



THE SUPREME COURT *of* OHIO



Ohio Courts
**STATISTICAL
REPORT**
2009

THE SUPREME COURT *of* OHIO

2009

OHIO COURTS STATISTICAL REPORT



ERIC BROWN

CHIEF JUSTICE

PAUL E. PFEIFER

EVELYN LUNDBERG STRATTON

MAUREEN O'CONNOR

TERRENCE O'DONNELL

JUDITH ANN LANZINGER

ROBERT R. CUPP

JUSTICES

STEVEN C. HOLLON

ADMINISTRATIVE DIRECTOR

OFFICE OF JUDICIAL & COURT SERVICES

DOUGLAS R. STEPHENS

DIRECTOR OF JUDICIAL & COURT SERVICES

CASE MANAGEMENT SECTION

STEPHANIE E. HESS

MANAGER OF CASE MANAGEMENT SERVICES

CONTENT DEVELOPMENT

CHRISTINE BRATTON

BRIAN FARRINGTON

PRODUCTION AND GRAPHICS

PHILLIP FARMER

KATIE RIEDEL

JAMES R. SHROYER

CAROL TAYLOR

INFORMATION TECHNOLOGY SUPPORT

MARK DUTTON

KRISTINA ROTACH

Table of Contents

Introduction	1
The Supreme Court of Ohio	
Caseload Details.....	7
Courts of Appeals	
Overall Caseloads	15
Criminal Appeals	16
Civil Appeals	17
Miscellaneous Matters	18
Domestic Relations, Juvenile and Probate Appeals.....	19
New Cases Per Judge	20
Court of Claims	
Caseload Details.....	23
Courts of Common Pleas, General Division	
Composite Report for Entire State.....	27
Overall Caseloads and Terminations	28
Total Civil.....	32
Professional Tort	36
Product Liability	40
Other Torts	44
Workers' Compensation	48
Foreclosures	52
Administrative Appeal.....	56
Complex Litigation	60
Other Civil.....	64
Criminal	68
Courts of Common Pleas, Domestic Relations Division	
Composite Report for Entire State.....	75
Overall Caseloads and Terminations	76
Marriage Terminations with Children	80
Marriage Terminations without Children.....	84
Marriage Dissolutions with Children.....	88
Marriage Dissolutions without Children	92
Change of Custody	96
Visitation Enforcement or Modification	100
Support Enforcement or Modification	104

Domestic Violence.....	108
Uniform Interstate Family Support Act	112
Parentage	116
All Others.....	120

Courts of Common Pleas, Probate Division

Composite Report for Entire State.....	127
Overall Caseloads	128
Decedents’ Estates and Wrongful Death.....	130
Guardianships.....	132
Conservatorships, Testamentary Trusts, and Civil Actions	134
Miscellaneous.....	136

Courts of Common Pleas, Juvenile Division

Composite Report for Entire State.....	141
Overall Caseloads and Terminations	142
Delinquency.....	146
Traffic.....	150
Dependency, Neglect and Abuse.....	154
Unruly	158
Adult.....	162
Motion for Permanent Custody.....	166
Custody, Change of Custody and Visitation.....	170
Support Enforcement or Modification	174
Parentage	178
Uniform Interstate Family Support Act	182
All Others.....	186

Municipal Courts

Composite Administrative Judge Report for Entire State.....	193
Composite Individual Judge Report for Entire State	194
Overall Caseloads	195
Felony.....	198
Misdemeanor	204
Operation of a Vehicle While Under the Influence	210
Other Traffic.....	216
Personal Injury and Property Damage.....	222
Contracts.....	228
Forcible Entry and Detainer	234
Other Civil.....	240
Small Claims.....	246

County Courts

Composite Administrative Judge Report for Entire State.....	255
Composite Individual Judge Report for Entire State.....	256
Overall Caseloads	257
Felony.....	258
Misdemeanor	260
Operation of a Vehicle While Under the Influence	262
Other Traffic.....	264
Personal Injury and Property Damage.....	266
Contracts	268
Forcible Entry and Detainer	270
Other Civil.....	272
Small Claims.....	274

Definitions

Courts of Common Pleas Statistical Reporting.....	279
Municipal and County Courts Statistical Reporting.....	283



Introduction





2009 Ohio Courts Statistical Report

Introduction

For more than 50 years, the Supreme Court of Ohio produced a regular compilation of statistics regarding caseloads heard in Ohio courts. The former *Ohio Courts Summary*, which reflects the prior year's caseloads, proved to be a valuable reference for details concerning individual court data. However, the usefulness of the *Ohio Courts Summary* is limited when seeking a long-term view of the data. In order to provide the courts and the citizens of Ohio with a broader, multi-year overview of the work of the Ohio judiciary, the Supreme Court prepared a companion report – the *2009 Ohio Courts Statistical Summary*.

The in-depth annual caseload statistics traditionally reported in the *Ohio Courts Summary* continue to be reported in this publication, the *Ohio Courts Statistical Report*. The multitude of statistical tables contained in this report remains unchanged from the tables contained in past issues of the *Ohio Courts Summary*. This consistency will enable users to continue to compare year-to-year data for individual courts.

The companion *2009 Ohio Courts Statistical Summary* incorporates the current year's caseload statistics with statistics from prior years in order to display historical trends in the data. Additional content includes descriptions of the overall structure and operations of the Ohio judicial system.



Supreme Court of Ohio





Supreme Court of Ohio
Cases Filed in 2009

JURISDICTIONAL APPEALS

Claimed Appeals of Right	16
Discretionary Appeals (Non-felony) ¹	871
Discretionary Appeals (Felony)	780
Death Penalty Postconviction Appeals	11
Appeals Involving Termination of Parental Rights/Adoption	25
Appeals from App.R. 26(B) Applications (Murnahan Appeals)	114
TOTAL	1,817

MERIT CASES

Original Actions	186
Habeas Corpus Cases	38
Direct Appeals (Cases Originating in Courts of Appeals)	110
Certified Conflicts	25
Certified Conflicts Involving Termination of Parental Rights/Adoption	2
Appeals from Board of Tax Appeals	32
Appeals from Public Utilities Commission	13
Appeals from Power Siting Board	2
Death Penalty Cases ²	1
Certified Questions of State Law	5
Appeals of Election Contests under R.C. 3515.15	2
Other Merit Cases	2
TOTAL	418

PRACTICE OF LAW CASES

Disciplinary Cases	117
Bar Admissions Cases	4
Unauthorized Practice of Law Cases	7
TOTAL	128

TOTAL CASES FILED **2,363**

¹ This category includes cases in which the appellant sought jurisdiction as both a discretionary appeal and a claimed appeal of right. Claimed appeals of right are appeals that claim a substantial constitutional question, including an appeal from the decision of a court of appeals under App.R. 26(B) in a noncapital case. Discretionary appeals are appeals that involve a felony or a question of public or great general interest and invoke the discretionary jurisdiction of the Supreme Court.

² One death penalty case was filed in 2009. It was an appeal from the court of common pleas in which the death penalty was imposed for an offense committed on or after January 1, 1995.

Supreme Court of Ohio
Cases Related to the Practice of Law
Detail of Cases Filed in 2009

DISCIPLINARY CASES

Cases on Report of Board	72
Consent to Discipline Cases	8
Attorney Resignation Cases	14
Reciprocal Discipline Cases	5
Cases upon Default of Child Support	1
Cases upon Felony Conviction	12
Cases on Motion for Interim Remedial Suspension	3
Judge Disciplinary Cases	2
TOTAL	117

BAR ADMISSIONS CASES

Character and Fitness Cases	4
TOTAL	4

UNAUTHORIZED PRACTICE OF LAW CASES

Cases on Report of Board	3
Consent Decree Cases	4
TOTAL	7

TOTAL PRACTICE OF LAW CASES FILED	128
--	------------

Supreme Court of Ohio
Final Dispositions in 2009

JURISDICTIONAL APPEALS³

Claimed Appeals of Right	18
Discretionary Appeals (Non-felony) ⁴	878
Discretionary Appeals (Felony)	781
Death Penalty Postconviction Appeals	12
Appeals Involving Termination of Parental Rights/Adoption	19
Appeals from App.R. 26(B) Applications (Murnahan Appeals)	115
TOTAL	1,823

MERIT CASES

Original Actions	162
Habeas Corpus Cases	41
Direct Appeals (Cases Originating in Court of Appeals)	114
Certified Conflicts	28
Certified Conflicts Involving Termination of Parental Rights/Adoption	1
Appeals from Board of Tax Appeals	35
Appeals from Public Utilities Commission	5
Appeals from Power Siting Board	0
Death Penalty Cases ⁵	3
Certified Questions of State Law	4
Appeals of Election Contests under R.C. 3515.15	3
Other Merit Cases	2
Merit decisions on previously accepted Jurisdictional Appeals	131
TOTAL	529

PRACTICE OF LAW CASES

Disciplinary Cases	119
Bar Admissions Cases	4
Unauthorized Practice of Law Cases	10
TOTAL	133

TOTAL FINAL DISPOSITIONS **2,485**

³ This category includes dispositions where the Court's jurisdiction was declined, leave to appeal was denied or the appeal was dismissed.

⁴ This category includes cases in which the appellant sought jurisdiction as both a discretionary appeal and a claimed appeal of right. Claimed appeals of right are appeals that claim a substantial constitutional question, including an appeal from the decision of a court of appeals under App.R. 26(B) in a noncapital case. Discretionary appeals are appeals that involve a felony or a question of public or great general interest and invoke the discretionary jurisdiction of the Supreme Court.

⁵ Included in this category are three cases involving appeals from the courts of common pleas in which the death penalty was imposed for an offense committed on or after January 1, 1995.

Supreme Court of Ohio
Cases Related to the Practice of Law
Detail of Final Dispositions in 2009

DISCIPLINARY CASES

Cases on Report of Board

Public Reprimand ⁶	6
Definite Suspension	37
Indefinite Suspension	19
Disbarment	8
Mental Illness Suspension	2
Dismissed	4
TOTAL	76

Consent to Discipline Cases

Public Reprimand	3
Definite Suspension ⁷	2
TOTAL	5

Attorney Resignation Cases

Resignation Accepted - Disciplinary Action Pending	17
--	----

Reciprocal Discipline Cases

Public Reprimand	1
Definite Suspension	4
TOTAL	5

Cases upon Felony Conviction

Interim Suspension	11
--------------------	----

Cases upon Default of Child Support

Interim Suspension	1
--------------------	---

Cases upon Motion for Interim Remedial Suspension

Interim Suspension	3
--------------------	---

Judge Disciplinary Cases

Code Violation Found and Fine Assessed	1
--	---

TOTAL **119**

⁶ One case involved two attorneys and one judge. The judge and one of the attorneys received public reprimands. The other attorney was dismissed from the case and was not disciplined.

⁷ One case involved two attorneys. One of the attorneys received a definite suspension and the other received a public reprimand.

Supreme Court of Ohio
Cases Related to the Practice of Law
Detail of Final Dispositions in 2009

BAR ADMISSIONS CASES

Character and Fitness Cases

Applicant Disapproved, May Reapply 4

TOTAL 4

UNAUTHORIZED PRACTICE OF LAW CASES

Cases on Report of Board

Respondent Enjoined from Actions Constituting the
Unauthorized Practice of Law 1

Respondent Enjoined from Actions Constituting the
Unauthorized Practice of Law and Civil Penalty Imposed 7

Cases on Consent Decree

Respondent Enjoined from Actions Constituting the
Unauthorized Practice of Law 1

Respondent Enjoined from Actions Constituting the
Unauthorized Practice of Law and Civil Penalty Imposed 1

TOTAL 10

TOTAL PRACTICE OF LAW DISPOSITIONS 133

Supreme Court of Ohio
Cases Pending as of December 31, 2009

JURISDICTIONAL APPEALS	
Claimed Appeals of Right	2
Discretionary Appeals (Non-felony) ⁸	207
Discretionary Appeals (Felony)	199
Death Penalty Postconviction Appeals	4
Appeals Involving Termination of Parental Rights/Adoption	5
Appeals from App.R. 26(B) Applications (Murnahan Appeals)	13
TOTAL	430
 MERIT CASES	
Original Actions	47
Habeas Corpus Cases	5
Direct Appeals (Cases Originating in Courts of Appeals)	57
Certified Conflicts	22
Certified Conflicts Involving Termination of Parental Rights/Adoption	1
Appeals from Board of Tax Appeals	31
Appeals from Public Utilities Commission	13
Appeals from Power Siting Board	2
Death Penalty Cases ⁹	14
Certified Questions of State Law	5
Appeals of Election Contests under R.C. 3515.15	0
Other Merit Cases	0
Jurisdictional Appeals Accepted for Review	83
TOTAL	280
 TOTAL JURISDICITONAL APPEALS AND MERIT CASES PENDING	 710
 PRACTICE OF LAW CASES	
Disciplinary Cases	55
Bar Admission Cases	2
Unauthorized Practice of Law Cases	4
TOTAL	61
 TOTAL CASES PENDING	 771

⁸ This category includes cases in which the appellant sought jurisdiction as both a discretionary appeal and a claimed appeal of right.

⁹ Included in this category are three cases involving appeals from the courts of common pleas in which the death penalty was imposed for an offense committed on or after January 1, 1995.

Courts of Appeals





Courts of Appeals
Overall Caseloads
2009

	Number of Judges	Cases Pending January 1	New Cases Filed	Transferred in or Reactivated	Total Cases	Terminated by				Total Terminations	Cases Pending December 31
						Decision or Opinion	Dismissal	Bankruptcy Stay	Other Terminations		
First District	6	915	918	29	1,862	642	289	0	0	931	931
Second District	5	767	958	20	1,745	674	369	1	9	1,053	692
Third District	4	199	462	11	672	301	209	1	3	514	158
Fourth District	4	250	406	11	667	374	60	5	0	439	228
Fifth District	6	883	1,121	30	2,034	1,055	381	5	3	1,444	590
Sixth District	5	448	644	10	1,102	496	244	7	18	765	337
Seventh District	4	359	370	7	736	287	131	1	0	419	317
Eighth District	12	1,212	1,887	50	3,149	1,134	690	8	120	1,952	1,197
Ninth District	5	454	1,007	48	1,509	549	409	1	0	959	550
Tenth District	8	1,112	1,422	26	2,560	813	374	0	0	1,187	1,373
Eleventh District	5	310	533	27	870	385	153	6	1	545	325
Twelfth District	5	442	705	18	1,165	545	230	0	0	775	390
Statewide	69	7,351	10,433	287	18,071	7,255	3,539	35	154	10,983	7,088

**Courts of Appeals
Criminal Caseloads
2009**

	Number of Judges	Cases Pending January 1	New Cases Filed	Transferred in or Reactivated	Total Cases	Terminated by				Total Terminations	Cases Pending December 31
						Decision or Opinion	Dismissal	Bankruptcy Stay	Other Terminations		
First District	6	736	565	22	1,323	455	140	0	0	595	728
Second District	5	490	539	12	1,041	395	206	0	2	603	438
Third District	4	81	198	4	283	125	88	0	0	213	70
Fourth District	4	112	183	4	299	174	12	0	0	186	113
Fifth District	6	326	503	15	844	396	184	0	0	580	264
Sixth District	5	295	275	4	574	257	97	0	0	354	220
Seventh District	4	203	165	4	372	155	60	0	0	215	157
Eighth District	12	649	861	16	1,526	536	330	0	1	867	659
Ninth District	5	212	462	39	713	261	187	0	0	448	265
Tenth District	8	204	422	15	641	294	73	0	0	367	274
Eleventh District	5	105	174	17	296	146	33	0	0	179	117
Twelfth District	5	235	323	11	569	288	72	0	0	360	209
Statewide	69	3,648	4,670	163	8,481	3,482	1,482	0	3	4,967	3,514

Courts of Appeals
Civil Caseloads
2009

	Number of Judges	Cases Pending January 1	New Cases Filed	Transferred in or Reactivated	Total Cases	Terminated by				Total Terminations	Cases Pending December 31
						Decision or Opinion	Dismissal	Bankruptcy Stay	Other Terminations		
First District	6	115	223	6	344	120	86	0	0	206	138
Second District	5	165	257	4	426	142	107	1	1	251	175
Third District	4	57	125	3	185	84	52	1	1	138	47
Fourth District	4	93	101	6	200	107	32	5	0	144	56
Fifth District	6	388	346	9	743	429	118	5	0	552	191
Sixth District	5	92	213	5	310	128	92	6	15	241	69
Seventh District	4	105	137	3	245	86	52	1	0	139	106
Eighth District	12	436	640	26	1,102	384	220	7	105	716	386
Ninth District	5	155	320	8	483	182	121	1	0	304	179
Tenth District	8	640	521	5	1,166	231	157	0	0	388	778
Eleventh District	5	130	192	8	330	157	62	4	1	224	106
Twelfth District	5	116	202	1	319	139	81	0	0	220	99
Statewide	69	2,492	3,277	84	5,853	2,189	1,180	31	123	3,523	2,330

Courts of Appeals
Miscellaneous Matters Caseloads
2009

	Number of Judges	Cases Pending January 1	New Cases Filed	Transferred in or Reactivated	Total Cases	Terminated by				Total Terminations	Cases Pending December 31
						Decision or Opinion	Dismissal	Bankruptcy Stay	Other Terminations		
First District	6	17	42	1	60	12	33	0	0	45	15
Second District	5	8	37	0	45	32	7	0	0	39	6
Third District	4	8	25	0	33	7	22	0	1	30	3
Fourth District	4	5	23	0	28	18	4	0	0	22	6
Fifth District	6	45	81	3	129	69	22	0	3	94	35
Sixth District	5	18	42	1	61	42	12	0	1	55	6
Seventh District	4	4	17	0	21	6	5	0	0	11	10
Eighth District	12	54	187	1	242	134	55	0	0	189	53
Ninth District	5	17	40	0	57	0	38	0	0	38	19
Tenth District	8	194	335	2	531	196	94	0	0	290	241
Eleventh District	5	22	48	0	70	31	9	0	0	40	30
Twelfth District	5	16	32	1	49	12	23	0	0	35	14
Statewide	69	408	909	9	1,326	559	324	0	5	888	438

Miscellaneous matters include habeas corpus, original actions, administrative appeals and appeals from the Court of Claims.

Courts of Appeals
 Domestic Relations, Probate, and Juvenile Appeals Caseloads
 2009

	Number of Judges	Cases Pending January 1	New Cases Filed	Transferred in or Reactivated	Total Cases	Terminated by				Total Terminations	Cases Pending December 31
						Decision or Opinion	Dismissal	Bankruptcy Stay	Other Terminations		
First District	6	47	88	0	135	55	30	0	0	85	50
Second District	5	104	125	4	233	105	49	0	6	160	73
Third District	4	53	114	4	171	85	47	0	1	133	38
Fourth District	4	40	99	1	140	75	12	0	0	87	53
Fifth District	6	124	191	3	318	161	57	0	0	218	100
Sixth District	5	43	114	0	157	69	43	1	2	115	42
Seventh District	4	47	51	0	98	40	14	0	0	54	44
Eighth District	12	73	199	7	279	80	85	1	14	180	99
Ninth District	5	70	185	1	256	106	63	0	0	169	87
Tenth District	8	74	144	4	222	92	50	0	0	142	80
Eleventh District	5	53	119	2	174	51	49	2	0	102	72
Twelfth District	5	75	148	5	228	106	54	0	0	160	68
Statewide	69	803	1,577	31	2,411	1,025	553	4	23	1,605	806

Courts of Appeals
New Cases Filed Per Judge (By Appellate District)
2009

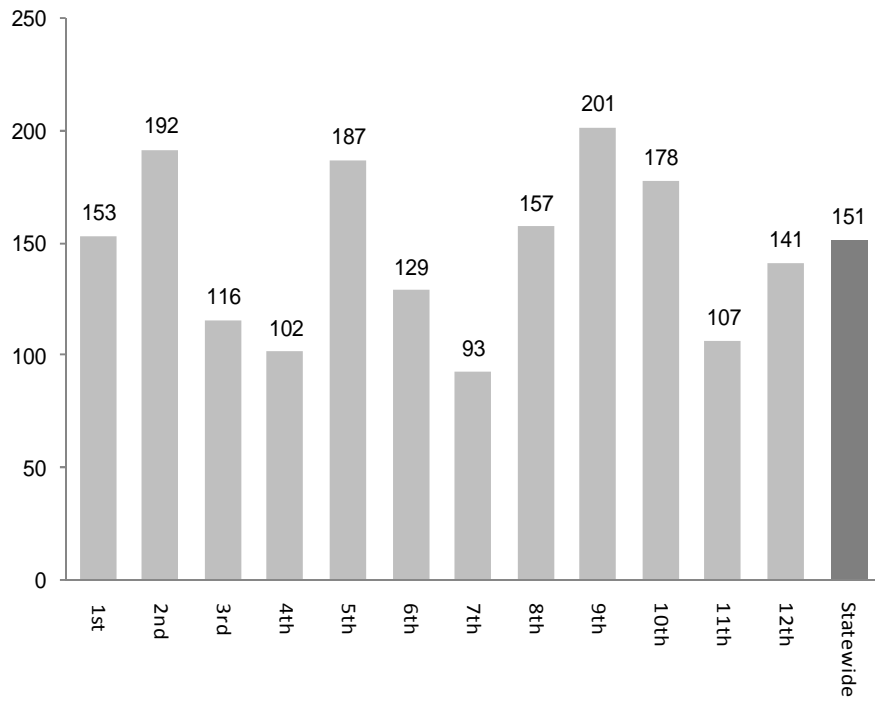

Court of Claims





Court of Claims
Overall Caseloads
2009

Judicial Cases

Cases Filed	396
Cases Terminated	457
Trials Held	120
Conferences/Pretrials Held	1,247

Administrative Determinations

Cases Filed	506
Cases Terminated	547
Motions for Court Review	36

Victims Activity

Appeals Filed	99
Appeals Terminated	103
Hearings Held	110



Courts of Common Pleas

General Division





Courts of Common Pleas – General Division
Composite Report for the Entire State
2009

	Professional Tort	Product Liability	Other Torts	Workers' Compensation	Foreclosures	Administrative Appeals	Complex Litigation	Other Civil	Criminal	Total
Cases Pending Beginning of Year	1,618	298	16,848	6,488	31,680	805	116	32,572	26,338	116,763
New Cases Filed	1,368	208	18,401	7,678	89,053	1,299	X	68,965	71,491	258,463
Transferred in, Reactivated or Redesignated Cases	337	55	2,315	1,020	10,146	230	94	5,809	14,630	34,636
Total Cases	3,323	561	37,564	15,186	130,879	2,334	210	107,346	112,459	409,862
Cases Terminated By:										
Jury Trial	76	4	406	79	6	0	5	212	1,788	2,576
Court Trial	7	0	107	45	620	33	4	1,210	818	2,844
Settled or Dismissed Prior to Trial	312	84	5,986	2,579	3,416	99	16	6,965	1,882	21,339
Dismissal	768	107	8,218	3,688	13,336	279	24	15,527	4,464	46,411
Dismissal: Lack of Speedy Trial (CR) or Want of Prosecution (CV)	84	13	1,048	495	2,376	38	2	2,638	233	6,927
Magistrate	4	2	622	23	18,548	133	3	5,410	X	24,745
Diversion or Arbitration	14	1	400	83	215	7	2	663	3,751	5,136
Guilty/No Contest to Original Charge (CR) or Default (CV)	21	4	1,170	34	39,068	15	2	23,903	24,521	88,738
Guilty/No Contest to Reduced Charge	X	X	X	X	X	X	X	X	33,960	33,960
Unavailability of Accused	2	0	49	16	44	11	0	73	7,887	8,082
Transferred Out	258	51	1,831	1,045	3,166	158	8	4,229	7,257	18,003
Referred to Private Judge	0	0	0	0	9	0	0	5	X	14
Bankruptcy Stay or Interlocutory Appeal	47	24	412	43	4,349	34	7	3,142	96	8,154
All Other Terminations	164	47	1,397	520	8,106	560	15	12,700	1,913	25,422
Total Terminations	1,757	337	21,646	8,650	93,259	1,367	88	76,677	88,570	292,351
Cases Pending End of Year	1,566	224	15,918	6,536	37,620	967	122	30,669	23,889	117,511
Time Guideline (Months)	24	24	24	12	12	9	36	24	6	X
Cases Pending End of Year Beyond Time Guideline	150	17	503	598	1,829	187	8	1,043	3,318	7,653

"X" indicates data not applicable.

Courts of Common Pleas – General Division
Overall Caseloads
2009

County	Judges	-----Population-----		New Filings, Transfers -----and Reactivations-----			-----Terminations-----			Clearance Rate
		Total	Per Judge	Total	Per Judge	Per 1,000 Population	Total	Per Judge	Per 1,000 Population	
The judges of the following counties have general jurisdiction exclusively										
Allen	2	108,473	54,237	1,951	976	18	1,933	967	18	99%
Auglaize	1	46,611	46,611	617	617	13	646	646	14	105%
Butler	7	332,807	47,544	10,473	1,496	31	10,459	1,494	31	100%
Champaign	1	38,890	38,890	992	992	26	1,053	1,053	27	106%
Clark	3	144,742	48,247	3,161	1,054	22	3,501	1,167	24	111%
Clermont	4	177,977	44,494	3,910	978	22	4,044	1,011	23	103%
Cuyahoga	34	1,393,978	40,999	54,756	1,610	39	54,910	1,615	39	100%
Fairfield	2	122,759	61,380	2,225	1,113	18	2,160	1,080	18	97%
Franklin	17	1,068,978	62,881	32,259	1,898	30	31,745	1,867	30	98%
Greene	2	147,886	73,943	2,447	1,224	17	2,283	1,142	15	93%
Hamilton	16	845,303	52,831	24,845	1,553	29	24,653	1,541	29	99%
Lake	4	227,511	56,878	5,091	1,273	22	4,968	1,242	22	98%
Licking	2	145,491	72,746	3,096	1,548	21	3,251	1,626	22	105%
Logan	1	46,005	46,005	947	947	21	977	977	21	103%
Lorain	6	284,664	47,444	8,623	1,437	30	8,530	1,422	30	99%
Lucas	10	455,054	45,505	11,621	1,162	26	11,957	1,196	26	103%
Mahoning	5	257,555	51,511	7,441	1,488	29	7,636	1,527	30	103%
Marion	2	66,217	33,109	2,005	1,003	30	1,879	940	28	94%
Medina	2	151,095	75,548	3,547	1,774	23	3,306	1,653	22	93%
Montgomery	11	559,062	50,824	16,331	1,485	29	16,506	1,501	30	101%
Muskingum	2	84,585	42,293	1,214	607	14	1,252	626	15	103%
Portage	2	152,061	76,031	2,977	1,489	20	3,009	1,505	20	101%
Richland	2	128,852	64,426	3,070	1,535	24	2,997	1,499	23	98%
Scioto	2	79,195	39,598	2,096	1,048	26	2,051	1,026	26	98%
Stark	5	378,098	75,620	7,489	1,498	20	7,411	1,482	20	99%
Summit	10	542,899	54,290	16,125	1,613	30	16,363	1,636	30	101%
Trumbull	4	225,116	56,279	4,408	1,102	20	4,363	1,091	19	99%
Warren	3	158,383	52,794	4,046	1,349	26	4,098	1,366	26	101%
The judges of the following counties also have domestic relations jurisdiction										
Ashland	1	52,523	52,523	759	759	14	785	785	15	103%
Ashtabula	3	102,728	34,243	2,010	670	20	2,003	668	19	100%
Athens	2	62,223	31,112	1,295	648	21	1,271	636	20	98%
Belmont	2	70,226	35,113	937	469	13	928	464	13	99%
Brown	1	42,285	42,285	1,254	1,254	30	1,641	1,641	39	131%
Carroll	1	28,836	28,836	424	424	15	371	371	13	88%
Clinton	1	40,543	40,543	958	958	24	1,050	1,050	26	110%
Columbiana	2	112,075	56,038	1,764	882	16	1,858	929	17	105%
Coshocton	1	36,655	36,655	939	939	26	953	953	26	101%
Crawford	1	46,966	46,966	892	892	19	878	878	19	98%
Darke	1	53,309	53,309	795	795	15	707	707	13	89%
Defiance	1	39,500	39,500	790	790	20	693	693	18	88%
Delaware	2	109,989	54,995	2,697	1,349	25	2,500	1,250	23	93%
Fayette	1	28,433	28,433	627	627	22	657	657	23	105%
Fulton	1	42,084	42,084	676	676	16	613	613	15	91%
Gallia	1	31,069	31,069	568	568	18	513	513	17	90%
Geauga	2	90,895	45,448	1,530	765	17	1,479	740	16	97%
Guernsey	1	40,792	40,792	710	710	17	741	741	18	104%
Hancock	2	71,295	35,648	1,446	723	20	1,364	682	19	94%
Hardin	1	31,945	31,945	611	611	19	597	597	19	98%

Courts of Common Pleas – General Division
Overall Caseloads
2009

County	Judges	-----Population-----		New Filings, Transfers -----and Reactivations-----			-----Terminations-----			Clearance Rate
		Total	Per Judge	Total	Per Judge	Per 1,000 Population	Total	Per Judge	Per 1,000 Population	
Harrison	1	15,856	15,856	246	246	16	222	222	14	90%
Highland	1	40,875	40,875	912	912	22	983	983	24	108%
Hocking	1	28,241	28,241	531	531	19	604	604	21	114%
Holmes	1	38,943	38,943	446	446	11	457	457	12	102%
Huron	1	59,487	59,487	980	980	16	1,056	1,056	18	108%
Jackson	1	32,641	32,641	684	684	21	693	693	21	101%
Jefferson	2	73,894	36,947	1,046	523	14	983	492	13	94%
Knox	1	54,500	54,500	1,028	1,028	19	1,010	1,010	19	98%
Lawrence	2	62,319	31,160	1,096	548	18	1,121	561	18	102%
Madison	1	40,213	40,213	761	761	19	785	785	20	103%
Meigs	1	23,072	23,072	346	346	15	309	309	13	89%
Mercer	1	40,924	40,924	371	371	9	373	373	9	101%
Miami	2	98,868	49,434	1,676	838	17	1,690	845	17	101%
Monroe	1	15,180	15,180	159	159	10	133	133	9	84%
Ottawa	1	40,985	40,985	983	983	24	867	867	21	88%
Paulding	1	20,293	20,293	489	489	24	495	495	24	101%
Perry	1	34,078	34,078	472	472	14	476	476	14	101%
Pickaway	1	52,727	52,727	929	929	18	930	930	18	100%
Pike	1	27,695	27,695	883	883	32	927	927	33	105%
Preble	1	42,337	42,337	886	886	21	828	828	20	93%
Putnam	1	34,726	34,726	273	273	8	252	252	7	92%
Ross	2	73,345	36,673	1,631	816	22	1,504	752	21	92%
Sandusky	2	61,792	30,896	1,072	536	17	922	461	15	86%
Seneca	2	58,683	29,342	998	499	17	970	485	17	97%
Shelby	1	47,910	47,910	974	974	20	932	932	19	96%
Tuscarawas	2	90,914	45,457	1,772	886	19	1,524	762	17	86%
Union	1	40,909	40,909	858	858	21	709	709	17	83%
Van Wert	1	29,659	29,659	901	901	30	916	916	31	102%
Vinton	1	12,806	12,806	256	256	20	300	300	23	117%
Washington	2	63,251	31,626	1,171	586	19	1,088	544	17	93%
Wayne	2	111,564	55,782	1,595	798	14	1,565	783	14	98%
Williams	1	39,188	39,188	643	643	16	663	663	17	103%
Wood	3	121,065	40,355	1,980	660	16	2,003	668	17	101%
The judge of the following county also has probate jurisdiction										
Henry	1	29,210	29,210	418	418	14	372	372	13	89%
The judges of the following county also have domestic relations and probate jurisdiction										
Erie	3	79,551	26,517	1,903	634	24	1,943	648	24	102%
The judges of the following counties also have domestic relations, probate and juvenile jurisdiction										
Adams	1	27,330	27,330	562	562	21	583	583	21	104%
Morgan	1	14,897	14,897	249	249	17	210	210	14	84%
Morrow	2	31,628	15,814	860	430	27	831	416	26	97%
Noble	1	14,058	14,058	211	211	15	184	184	13	87%
Wyandot	1	22,908	22,908	403	403	18	395	395	17	98%
Statewide	244	11,353,140	46,529	293,099	1,201	26	292,351	1,198	26	100%

All population data from 2000 U.S. Census.

Courts of Common Pleas – General Division

Overall Terminations

2009

County	Jury Trial	Court Trial	Settled or Dismissed Pre Trial	Dismissal	Lack of Speedy Trial/ Want of Prosecution	Magistrate	Diversion or Arbitration	Guilty/ No Contest Plea to Original Charge /Default	Unavailability of Party	Transferred Out	Bankruptcy Stay/ Interlocutory Appeal	Other Terminations	Total Terminations
The judges of the following counties have general jurisdiction exclusively													
Allen	20	17	155	416	28	0	8	237	15	21	84	694	1,933
Auglaize	4	29	42	86	8	0	4	266	17	11	10	66	646
Butler	72	20	797	1,515	61	2	40	3,572	772	797	195	1,616	10,459
Champaign	10	64	158	114	23	0	21	269	102	7	23	37	1,053
Clark	44	5	957	16	71	1	2	1,292	230	237	59	2	3,501
Clermont	13	22	304	923	0	139	99	1,497	114	57	121	260	4,044
Cuyahoga	668	396	140	11,984	3	12,360	1,165	8,882	992	4,407	706	3,417	54,910
Fairfield	11	11	141	424	18	0	44	1,072	96	34	70	140	2,160
Franklin	222	133	2,172	4,977	243	1,633	257	10,158	875	2,587	1,064	2,140	31,745
Greene	15	6	51	551	20	24	110	970	35	33	98	68	2,283
Hamilton	140	177	182	2,861	2,525	6,271	284	2,109	1,013	4,011	435	1,333	24,653
Lake	41	26	575	458	513	189	62	2,038	35	108	229	475	4,968
Licking	38	8	200	473	36	145	18	1,663	27	86	99	404	3,251
Logan	3	3	94	207	0	38	31	353	12	8	70	53	977
Lorain	43	80	1,144	1,329	23	1,310	93	2,917	425	208	317	378	8,530
Lucas	73	37	982	2,197	180	0	16	4,314	143	428	351	1,764	11,957
Mahoning	45	5	772	1,822	0	443	104	2,799	166	437	370	139	7,636
Marion	11	149	143	266	41	0	37	641	78	53	46	129	1,879
Medina	26	5	1,009	284	26	121	45	881	33	91	151	540	3,306
Montgomery	127	34	782	2,839	1,031	720	749	7,160	322	214	503	1,315	16,506
Muskingum	11	4	219	124	8	0	0	685	10	22	51	76	1,252
Portage	23	9	464	449	21	73	33	1,173	79	90	88	213	3,009
Richland	42	7	433	249	92	134	113	1,169	49	27	74	342	2,997
Scioto	11	8	41	429	8	0	14	711	103	220	25	187	2,051
Stark	66	34	829	402	262	7	352	3,402	110	509	419	890	7,411
Summit	233	56	1,668	1,534	330	250	604	4,761	914	1,784	460	947	16,363
Trumbull	42	724	823	690	0	4	8	1,201	62	129	199	252	4,363
Warren	44	55	369	836	0	0	0	1,430	68	15	108	763	4,098
The judges of the following counties also have domestic relations jurisdiction													
Ashland	3	4	8	190	0	46	6	76	0	9	7	332	785
Ashtabula	18	13	240	398	0	0	7	713	65	42	64	262	2,003
Athens	11	26	99	175	17	0	52	531	77	76	15	137	1,271
Belmont	13	1	36	303	0	0	0	297	4	91	23	130	928
Brown	9	13	25	386	7	1	1	763	96	6	36	45	1,641
Carroll	0	2	42	34	23	0	6	153	2	3	23	12	371
Clinton	3	3	191	65	9	0	45	485	7	13	28	103	1,050
Columbiana	14	12	214	159	127	78	6	878	50	30	70	143	1,858
Coshocton	3	9	36	95	3	0	1	411	5	4	16	341	953
Crawford	4	1	64	111	9	105	24	371	5	6	24	127	878
Darke	0	18	75	81	2	0	7	352	12	4	47	27	707
Defiance	4	82	58	129	10	0	0	335	0	0	0	5	693
Delaware	38	15	409	338	2	39	132	862	58	72	100	185	2,500
Fayette	21	4	52	81	0	7	1	426	5	0	20	29	657
Fulton	4	16	162	14	5	0	0	246	21	4	15	19	613
Gallia	8	14	120	57	10	5	0	168	46	18	5	39	513
Geauga	6	4	62	407	41	27	15	379	31	31	89	295	1,479
Guernsey	5	10	103	67	20	29	8	292	20	8	33	115	741
Hancock	11	25	111	96	174	0	46	639	6	91	32	94	1,364

Courts of Common Pleas – General Division
Overall Terminations
2009

County	Jury Trial	Court Trial	Settled or Dismissed Pre Trial	Dismissal	Lack of Speedy Trial/ Want of Prosecution	Magistrate	Diversion or Arbitration	Guilty/ No Contest Plea to Original Charge /Default	Unavailability of Party	Transferred Out	Bankruptcy Stay/ Interlocutory Appeal	Other Terminations	Total Terminations
Hancock	11	25	111	96	174	0	46	639	6	91	32	94	1,364
Hardin	5	0	8	115	5	1	0	201	20	5	22	64	597
Harrison	1	8	33	38	0	0	0	86	8	1	10	11	222
Highland	15	18	54	178	23	0	0	515	13	3	29	115	983
Hocking	3	13	160	145	0	0	0	43	33	4	47	1	604
Holmes	4	15	56	42	0	0	0	214	5	4	9	95	457
Huron	7	5	110	119	20	0	20	464	12	13	33	135	1,056
Jackson	3	1	146	29	10	0	1	344	42	5	31	58	693
Jefferson	14	13	93	211	0	0	2	417	2	67	30	95	983
Knox	4	10	100	259	0	0	35	64	0	4	52	411	1,010
Lawrence	7	0	60	291	11	297	7	340	0	19	15	39	1,121
Madison	6	43	21	142	0	0	0	110	8	3	19	386	785
Meigs	5	1	82	0	10	0	0	113	10	2	6	28	309
Mercer	1	0	53	33	29	2	4	145	3	1	15	23	373
Miami	16	21	52	315	34	0	9	973	24	22	70	139	1,690
Monroe	0	1	2	48	0	0	1	63	2	1	3	7	133
Ottawa	4	1	9	200	90	30	3	274	0	31	24	133	867
Paulding	8	3	0	138	7	0	0	233	7	0	16	67	495
Perry	6	3	115	0	0	0	0	266	4	17	12	42	476
Pickaway	8	1	181	3	0	28	1	550	7	8	49	16	930
Pike	2	6	212	31	164	0	12	260	49	5	17	168	927
Preble	5	5	78	109	19	0	13	349	6	8	56	79	828
Putnam	1	10	0	68	0	17	0	23	0	15	4	78	252
Ross	30	27	89	273	4	34	27	715	51	60	56	110	1,504
Sandusky	4	1	56	207	0	0	57	247	2	38	28	263	922
Seneca	17	14	77	142	12	63	8	470	9	19	20	75	970
Shelby	5	6	42	97	81	0	1	346	3	13	16	27	932
Tuscarawas	17	46	164	45	232	0	50	666	38	51	42	124	1,524
Union	2	36	92	71	0	1	2	348	3	49	21	60	709
Van Wert	5	1	131	91	0	0	2	489	13	12	39	77	916
Vinton	1	10	42	23	0	0	20	71	41	4	3	40	300
Washington	17	55	180	162	10	0	0	246	35	29	35	260	1,088
Wayne	14	22	369	31	8	5	25	702	40	44	59	169	1,565
Williams	5	1	69	73	0	0	5	393	9	4	21	4	663
Wood	20	12	295	214	46	1	104	659	49	30	43	340	2,003
The judge of the following county also has probate jurisdiction													
Henry	4	0	34	91	0	0	1	62	5	2	10	124	372
The judges of the following county also have domestic relations and probate jurisdiction													
Erie	11	2	200	362	9	1	26	420	27	167	51	276	1,943
The judges of the following counties also have domestic relations, probate and juvenile jurisdiction													
Adams	5	6	4	136	5	30	3	291	9	20	14	17	583
Morgan	7	12	1	48	1	0	3	84	9	0	6	31	210
Morrow	7	2	88	88	45	1	21	255	75	73	33	89	831
Noble	2	7	11	45	4	0	2	42	0	4	8	34	184
Wyandot	5	10	17	57	18	33	1	186	2	7	8	32	395
Statewide	2,576	2,844	21,339	46,411	6,927	24,745	5,136	88,738	8,082	18,003	8,154	25,422	292,351

Total Terminations includes Referrals to Private Judge and Guilty/No Contest Plea to Reduced Charge (see case type tables for breakdown).

Courts of Common Pleas – General Division
Total Civil Overall Caseloads
2009

County	Cases Pending January 1	New Filings	Reactivations and Transfers	Total Cases	Total Terminations	Clearance Rate	Cases Pending December 31	Cases Pending Beyond Time Guidelines
Adams	154	406	19	579	448	105%	131	8
Allen	644	1,398	129	2,171	1,512	99%	659	12
Ashland	287	580	22	889	631	105%	258	15
Ashtabula	741	1,387	178	2,306	1,546	99%	760	43
Athens	318	584	74	976	687	104%	289	21
Auglaize	136	446	19	601	464	100%	137	1
Belmont	446	574	104	1,124	654	96%	470	63
Brown	503	815	36	1,354	1,058	124%	296	17
Butler	2,718	6,502	757	9,977	7,201	99%	2,776	50
Carroll	82	265	24	371	240	83%	131	4
Champaign	211	529	123	863	631	97%	232	0
Clark	1,199	1,637	118	2,954	2,043	116%	911	122
Clermont	1,142	2,628	146	3,916	2,898	104%	1,018	9
Clinton	324	627	16	967	671	104%	296	18
Columbiana	589	1,388	58	2,035	1,492	103%	543	22
Coshocton	206	808	7	1,021	821	101%	200	4
Crawford	248	643	52	943	696	100%	247	10
Cuyahoga	18,886	33,420	4,624	56,930	37,580	99%	19,350	1,186
Darke	193	600	18	811	537	87%	274	0
Defiance	307	497	1	805	418	84%	387	68
Delaware	822	1,822	152	2,796	1,758	89%	1,038	45
Erie	845	1,156	125	2,126	1,254	98%	872	16
Fairfield	713	1,686	41	2,440	1,649	95%	791	30
Fayette	144	390	20	554	425	104%	129	0
Franklin	9,353	19,851	2,080	31,284	21,063	96%	10,221	428
Fulton	175	458	48	681	432	85%	249	10
Gallia	117	301	10	428	282	91%	146	1
Geauga	673	1,176	165	2,014	1,290	96%	724	7
Greene	721	1,445	109	2,275	1,390	89%	885	14
Guernsey	223	447	67	737	550	107%	187	0
Hamilton	6,893	13,910	1,711	22,514	15,367	98%	7,147	423
Hancock	430	1,095	44	1,569	1,032	91%	537	26
Hardin	133	299	16	448	337	107%	111	1
Harrison	106	140	10	256	147	98%	109	12
Henry	196	343	0	539	284	83%	255	36
Highland	322	684	10	1,016	737	106%	279	1
Hocking	197	321	4	522	339	104%	183	0
Holmes	94	258	0	352	258	100%	94	0
Huron	322	747	49	1,118	859	108%	259	3
Jackson	207	434	38	679	452	96%	227	4
Jefferson	546	786	89	1,421	812	93%	609	66
Knox	484	780	49	1,313	802	97%	511	49
Lake	1,524	4,208	184	5,916	4,297	98%	1,619	6
Lawrence	452	635	74	1,161	699	99%	462	19

Courts of Common Pleas – General Division
Total Civil Overall Caseloads
2009

County	Cases Pending January 1	New Filings	Reactivations and Transfers	Total Cases	Total Terminations	Clearance Rate	Cases Pending December 31	Cases Pending Beyond Time Guidelines
Licking	825	2,233	179	3,237	2,505	104%	732	33
Logan	291	724	24	1,039	737	99%	302	12
Lorain	2,893	5,784	535	9,212	6,171	98%	3,041	118
Lucas	4,066	8,444	704	13,214	9,355	102%	3,859	66
Madison	186	426	185	797	611	100%	186	5
Mahoning	3,006	4,926	706	8,638	5,730	102%	2,908	186
Marion	476	1,144	192	1,812	1,244	93%	568	9
Medina	942	2,575	267	3,784	2,564	90%	1,220	22
Meigs	77	171	32	280	189	93%	91	0
Mercer	139	242	16	397	274	106%	123	4
Miami	416	1,211	56	1,683	1,261	100%	422	0
Monroe	46	96	4	146	92	92%	54	3
Montgomery	4,229	10,647	1,182	16,058	11,888	100%	4,170	123
Morgan	112	152	21	285	136	79%	149	23
Morrow	350	447	66	863	486	95%	377	32
Muskingum	459	879	37	1,375	949	104%	426	44
Noble	124	129	8	261	106	77%	155	23
Ottawa	370	761	60	1,191	710	86%	481	24
Paulding	129	308	13	450	307	96%	143	9
Perry	111	353	28	492	390	102%	102	0
Pickaway	327	615	30	972	652	101%	320	0
Pike	275	305	34	614	370	109%	244	48
Portage	1,370	2,000	65	3,435	2,122	103%	1,313	111
Preble	236	677	35	948	641	90%	307	5
Putnam	88	185	5	278	173	91%	105	11
Richland	866	1,870	141	2,877	1,989	99%	888	25
Ross	554	973	60	1,587	890	86%	697	84
Sandusky	356	684	29	1,069	613	86%	456	47
Scioto	472	890	46	1,408	944	101%	464	10
Seneca	179	681	38	898	690	96%	208	8
Shelby	179	547	15	741	545	97%	196	1
Stark	1,363	4,953	982	7,298	5,908	100%	1,390	2
Summit	3,931	9,221	1,559	14,711	10,667	99%	4,044	90
Trumbull	2,158	3,521	209	5,888	3,651	98%	2,237	159
Tuscarawas	450	1,356	76	1,882	1,213	85%	669	5
Union	172	598	39	809	514	81%	295	3
Van Wert	219	629	44	892	662	98%	230	0
Vinton	64	121	6	191	118	93%	73	1
Warren	1,338	2,889	385	4,612	3,316	101%	1,296	84
Washington	220	469	92	781	488	87%	293	14
Wayne	521	1,028	57	1,606	1,049	97%	557	9
Williams	132	407	24	563	426	99%	137	1
Wood	593	1,358	63	2,014	1,414	100%	600	10
Wyandot	89	237	37	363	278	101%	85	1
Statewide	90,425	186,972	20,006	297,403	203,781	98%	93,622	4,335

Courts of Common Pleas – General Division

Total Civil Terminations

2009

County	Jury Trial	Court Trial	Settled or Dismissed Pre Trial	Dismissal	For Want of Prosecution	Magistrate	Diversion or Arbitration	Default	Unavailability of Party	Transferred Out	Private Judge Referral	Bankruptcy Stay/ Interlocutory Appeal	Other Terminations	Total Terminations
Adams	1	6	2	125	5	30	2	237	1	12	0	13	14	448
Allen	11	15	155	396	28	0	0	111	1	19	0	84	692	1,512
Ashland	1	4	8	180	0	46	6	72	0	5	0	7	302	631
Ashtabula	4	11	238	340	0	0	5	609	0	21	0	64	254	1,546
Athens	4	25	93	158	17	0	4	224	1	21	0	13	127	687
Auglaize	1	28	41	77	8	0	0	231	0	2	0	10	66	464
Belmont	8	0	35	249	0	0	0	182	1	31	0	23	125	654
Brown	3	13	23	321	6	1	1	610	0	2	0	36	42	1,058
Butler	17	11	797	1,424	61	2	32	3,109	2	189	0	194	1,363	7,201
Carroll	0	2	32	32	23	0	4	109	0	3	0	23	12	240
Champaign	4	64	158	17	22	0	20	230	50	6	0	23	37	631
Clark	10	4	627	5	70	1	2	1,083	0	180	0	59	2	2,043
Clermont	9	16	293	881	0	139	11	1,177	1	36	0	121	214	2,898
Clinton	2	1	144	65	9	0	1	310	0	11	0	28	100	671
Columbiana	8	10	214	146	127	78	6	691	0	16	0	69	127	1,492
Coshocton	0	9	36	88	3	0	1	326	0	2	0	16	340	821
Crawford	0	1	64	92	9	105	2	266	0	6	0	24	127	696
Cuyahoga	175	90	136	10,718	1	12,360	140	6,054	0	3,816	0	705	3,385	37,580
Darke	0	17	74	72	2	0	0	294	0	4	0	47	27	537
Defiance	0	82	56	108	10	0	0	160	0	0	0	0	2	418
Delaware	9	8	338	327	1	39	10	699	0	56	0	100	171	1,758
Erie	6	2	193	326	9	1	6	344	11	70	0	51	235	1,254
Fairfield	9	9	80	421	18	0	0	879	0	25	0	70	138	1,649
Fayette	3	3	52	65	0	7	1	247	0	0	0	19	28	425
Franklin	56	90	1,684	4,971	239	1,633	110	8,487	0	619	0	1,064	2,110	21,063
Fulton	2	15	159	5	5	0	0	212	0	4	0	15	15	432
Gallia	1	14	61	54	10	5	0	86	0	16	0	5	30	282
Geauga	5	4	61	395	41	27	8	329	5	30	2	88	295	1,290
Greene	2	1	20	527	20	24	0	605	0	26	0	98	67	1,390
Guernsey	2	9	101	64	17	29	7	180	1	4	0	33	103	550
Hamilton	17	14	182	2,378	2,525	6,271	66	724	4	1,485	0	435	1,266	15,367
Hancock	6	25	100	94	169	0	16	434	0	65	0	32	91	1,032
Hardin	0	0	8	96	5	1	0	147	0	5	0	22	53	337
Harrison	0	8	30	31	0	0	0	53	3	1	0	10	11	147
Henry	2	0	33	79	0	0	0	35	0	2	0	10	123	284
Highland	2	17	49	149	23	0	0	385	3	3	0	29	77	737
Hocking	0	13	159	115	0	0	0	0	0	4	0	47	1	339
Holmes	0	3	55	30	0	0	0	124	2	4	0	9	31	258
Huron	2	1	110	114	20	0	3	429	0	12	0	33	135	859
Jackson	0	0	130	7	7	0	0	229	0	5	0	31	43	452
Jefferson	5	12	91	204	0	0	2	304	1	66	8	30	89	812
Knox	1	9	97	230	0	0	4	0	0	4	0	52	405	802
Lake	17	24	560	452	513	189	37	1,704	1	102	0	229	469	4,297
Lawrence	4	0	60	224	11	297	0	45	0	15	0	15	28	699

Courts of Common Pleas – General Division
Total Civil Terminations
2009

County	Jury Trial	Court Trial	Settled or Dismissed Pre Trial	Dismissal	For Want of Prosecution	Magistrate	Diversion or Arbitration	Default	Unavailability of Party	Transferred Out	Private Judge Referral	Bankruptcy Stay/ Interlocutory Appeal	Other Terminations	Total Terminations
Licking	6	3	176	458	36	145	0	1,129	0	80	0	99	373	2,505
Logan	0	3	94	190	0	38	0	301	2	7	0	70	32	737
Lorain	16	27	1,142	1,231	23	1,310	9	1,551	49	152	1	316	344	6,171
Lucas	38	24	889	1,857	180	0	8	3,862	15	421	0	351	1,710	9,355
Madison	0	43	21	126	0	0	0	23	0	3	0	19	376	611
Mahoning	25	2	768	1,709	0	443	7	2,074	17	251	0	318	116	5,730
Marion	4	149	142	253	41	0	6	434	1	39	0	46	129	1,244
Medina	4	5	1,005	271	26	121	3	501	0	72	0	151	405	2,564
Meigs	0	1	81	0	3	0	0	75	0	2	0	6	21	189
Mercer	1	0	51	33	26	2	2	122	0	0	0	15	22	274
Miami	9	17	52	278	34	0	2	640	0	20	0	70	139	1,261
Monroe	0	1	1	40	0	0	1	38	0	1	0	3	7	92
Montgomery	51	4	782	2,633	1,031	720	58	4,630	0	186	0	482	1,311	11,888
Morgan	3	8	1	44	1	0	3	48	1	0	0	6	21	136
Morrow	3	2	76	65	33	1	3	186	2	36	0	33	46	486
Muskingum	9	3	201	119	8	0	0	473	0	16	0	44	76	949
Noble	1	7	5	38	4	0	2	21	0	4	0	8	16	106
Ottawa	0	0	7	139	83	30	0	267	0	30	0	24	130	710
Paulding	1	2	0	110	5	0	0	165	0	0	0	16	8	307
Perry	1	3	113	0	0	0	0	203	0	17	0	12	41	390
Pickaway	0	1	155	1	0	28	1	397	3	8	0	49	9	652
Pike	1	6	118	29	2	0	1	147	0	2	0	17	47	370
Portage	13	3	461	374	21	73	7	841	0	33	0	88	208	2,122
Preble	2	3	76	108	19	0	0	308	0	6	0	56	63	641
Putnam	0	10	0	61	0	17	0	1	0	5	0	4	75	173
Richland	7	6	378	240	89	134	13	735	0	16	0	74	297	1,989
Ross	3	22	87	179	0	34	6	386	2	26	1	56	88	890
Sandusky	0	1	55	146	0	0	0	99	0	22	0	28	262	613
Scioto	4	7	41	274	8	0	1	368	1	48	0	25	167	944
Seneca	6	14	77	114	12	63	0	292	1	16	1	20	74	690
Shelby	2	5	42	59	81	0	0	305	0	10	0	16	25	545
Stark	30	25	814	398	253	7	341	2,245	0	486	1	419	889	5,908
Summit	67	21	1,514	1,497	328	250	326	3,812	0	1,447	0	460	945	10,667
Trumbull	25	723	823	619	0	4	8	916	0	109	0	198	226	3,651
Tuscarawas	7	44	164	33	231	0	2	518	5	48	0	38	123	1,213
Union	1	35	92	57	0	1	2	243	0	23	0	21	39	514
Van Wert	1	1	107	75	0	0	0	377	5	8	0	38	50	662
Vinton	0	10	28	9	0	0	9	50	0	4	0	3	5	118
Warren	22	54	369	815	0	0	0	1,240	0	10	0	108	698	3,316
Washington	8	16	118	80	10	0	0	167	2	18	0	34	35	488
Wayne	4	6	361	28	8	5	0	420	0	18	0	59	140	1,049
Williams	3	1	69	53	0	0	0	271	0	4	0	21	4	426
Wood	0	8	246	198	46	1	57	463	1	30	0	43	321	1,414
Wyandot	1	10	16	54	18	33	0	107	0	7	0	8	24	278
Statewide	788	2,026	19,457	41,947	6,694	24,745	1,385	64,217	195	10,746	14	8,058	23,509	203,781

Courts of Common Pleas – General Division
Professional Tort Overall Caseloads
2009

County	Cases Pending January 1	New Filings	Reactivations and Transfers	Total Cases	Total Terminations	Clearance Rate	Cases Pending December 31	Cases Pending Beyond Time Guidelines
Adams	0	3	0	3	1	33%	2	0
Allen	24	3	4	31	23	329%	8	1
Ashland	1	3	0	4	0	0%	4	0
Ashtabula	7	9	0	16	7	78%	9	2
Athens	1	0	0	1	1	-	0	0
Auglaize	2	2	0	4	2	100%	2	0
Belmont	7	2	2	11	4	100%	7	0
Brown	0	0	0	0	0	-	0	0
Butler	10	18	3	31	17	81%	14	0
Carroll	1	0	0	1	0	-	1	0
Champaign	0	3	1	4	1	25%	3	0
Clark	18	14	1	33	14	93%	19	1
Clermont	15	24	0	39	19	79%	20	0
Clinton	7	1	0	8	3	300%	5	1
Columbiana	8	3	1	12	8	200%	4	1
Coshocton	2	0	0	2	2	-	0	0
Crawford	0	2	0	2	0	0%	2	0
Cuyahoga	383	383	103	869	518	107%	351	23
Darke	0	2	0	2	2	100%	0	0
Defiance	3	4	0	7	1	25%	6	0
Delaware	2	3	0	5	2	67%	3	0
Erie	18	9	2	29	17	155%	12	3
Fairfield	8	6	2	16	6	75%	10	0
Fayette	1	0	0	1	1	-	0	0
Franklin	274	172	44	490	204	94%	286	46
Fulton	1	1	0	2	1	100%	1	0
Gallia	9	7	1	17	9	113%	8	0
Geauga	9	3	1	13	10	250%	3	0
Greene	8	4	0	12	7	175%	5	0
Guernsey	4	1	0	5	2	200%	3	0
Hamilton	166	141	28	335	149	88%	186	26
Hancock	9	7	1	17	8	100%	9	0
Hardin	1	2	0	3	1	50%	2	0
Harrison	1	2	0	3	1	50%	2	1
Henry	3	0	0	3	2	-	1	1
Highland	5	3	0	8	6	200%	2	0
Hocking	0	0	0	0	0	-	0	0
Holmes	2	0	0	2	2	-	0	0
Huron	5	7	0	12	6	86%	6	0
Jackson	0	1	0	1	0	0%	1	0
Jefferson	10	4	0	14	5	125%	9	2
Knox	6	5	0	11	5	100%	6	0
Lake	18	30	7	55	26	70%	29	0
Lawrence	6	2	0	8	5	250%	3	1

Courts of Common Pleas – General Division
Professional Tort Overall Caseloads
2009

County	Cases Pending January 1	New Filings	Reactivations and Transfers	Total Cases	Total Terminations	Clearance Rate	Cases Pending December 31	Cases Pending Beyond Time Guidelines
Licking	10	5	1	16	7	117%	9	1
Logan	3	1	0	4	3	300%	1	0
Lorain	35	22	1	58	27	117%	31	7
Lucas	113	84	11	208	116	122%	92	4
Madison	0	0	0	0	0	-	0	0
Mahoning	37	23	14	74	40	108%	34	6
Marion	5	5	1	11	4	67%	7	0
Medina	6	7	2	15	8	89%	7	0
Meigs	0	2	0	2	0	0%	2	0
Mercer	0	2	0	2	0	0%	2	0
Miami	5	4	0	9	4	100%	5	0
Monroe	0	0	0	0	0	-	0	0
Montgomery	118	87	15	220	115	113%	105	10
Morgan	0	0	0	0	0	-	0	0
Morrow	0	0	0	0	0	-	0	0
Muskingum	9	6	1	16	7	100%	9	1
Noble	2	0	0	2	2	-	0	0
Ottawa	3	5	0	8	5	100%	3	0
Paulding	0	0	0	0	0	-	0	0
Perry	0	0	0	0	0	-	0	0
Pickaway	0	0	0	0	0	-	0	0
Pike	1	2	0	3	0	0%	3	0
Portage	11	6	0	17	11	183%	6	0
Preble	0	0	0	0	0	-	0	0
Putnam	0	0	3	3	3	100%	0	0
Richland	9	8	0	17	7	88%	10	2
Ross	11	2	1	14	8	267%	6	1
Sandusky	3	1	0	4	2	200%	2	0
Scioto	17	10	0	27	10	100%	17	1
Seneca	5	6	2	13	9	113%	4	1
Shelby	2	9	0	11	6	67%	5	0
Stark	30	49	16	95	64	98%	31	0
Summit	86	97	62	245	150	94%	95	3
Trumbull	11	7	1	19	12	150%	7	2
Tuscarawas	3	10	4	17	10	71%	7	0
Union	2	2	0	4	3	150%	1	0
Van Wert	2	2	0	4	3	150%	1	0
Vinton	1	0	0	1	1	-	0	0
Warren	7	4	0	11	5	125%	6	1
Washington	5	7	1	13	7	88%	6	1
Wayne	1	1	0	2	1	100%	1	0
Williams	3	1	0	4	1	100%	3	0
Wood	7	4	0	11	7	175%	4	0
Wyandot	0	1	0	1	1	100%	0	0
Statewide	1,618	1,368	337	3,323	1,757	100%	1,566	150

Courts of Common Pleas – General Division
Professional Tort Terminations
2009

County	Jury Trial	Court Trial	Settled or Dismissed Pre Trial	Dismissal	For Want of Prosecution	Magistrate	Diversion or Arbitration	Default	Unavailability of Party	Transferred Out	Private Judge Referral	Bankruptcy Stay/ Interlocutory Appeal	Other Terminations	Total Terminations
Adams	0	0	0	0	0	0	0	0	0	1	0	0	0	1
Allen	3	0	3	8	1	0	0	0	0	2	0	3	3	23
Ashland	0	0	0	0	0	0	0	0	0	0	0	0	0	0
Ashtabula	0	0	4	2	0	0	0	0	0	0	0	0	1	7
Athens	0	0	1	0	0	0	0	0	0	0	0	0	0	1
Auglaize	0	0	2	0	0	0	0	0	0	0	0	0	0	2
Belmont	1	0	0	1	0	0	0	0	0	1	0	0	1	4
Brown	0	0	0	0	0	0	0	0	0	0	0	0	0	0
Butler	0	0	6	4	0	0	0	1	1	5	0	0	0	17
Carroll	0	0	0	0	0	0	0	0	0	0	0	0	0	0
Champaign	0	0	1	0	0	0	0	0	0	0	0	0	0	1
Clark	1	0	11	0	0	0	0	0	0	2	0	0	0	14
Clermont	0	0	9	3	0	0	0	3	0	2	0	0	2	19
Clinton	0	0	2	0	0	0	0	0	0	1	0	0	0	3
Columbiana	2	0	2	0	1	0	0	1	0	1	0	0	1	8
Coshocton	0	0	0	1	0	0	1	0	0	0	0	0	0	2
Crawford	0	0	0	0	0	0	0	0	0	0	0	0	0	0
Cuyahoga	19	1	5	343	0	0	0	2	0	88	0	9	51	518
Darke	0	0	2	0	0	0	0	0	0	0	0	0	0	2
Defiance	0	0	1	0	0	0	0	0	0	0	0	0	0	1
Delaware	0	0	0	0	0	0	0	0	0	2	0	0	0	2
Erie	0	0	6	8	0	0	0	0	0	2	0	1	0	17
Fairfield	0	0	0	4	0	0	0	0	0	2	0	0	0	6
Fayette	0	0	1	0	0	0	0	0	0	0	0	0	0	1
Franklin	12	3	31	115	5	3	0	2	0	15	0	3	15	204
Fulton	0	0	0	0	0	0	0	0	0	0	0	0	1	1
Gallia	1	0	7	0	0	0	0	0	0	1	0	0	0	9
Geauga	0	0	1	3	0	0	0	1	0	1	0	2	2	10
Greene	0	0	1	5	0	0	0	0	0	0	0	0	1	7
Guernsey	0	0	0	0	0	0	0	0	0	0	0	0	2	2
Hamilton	2	0	3	42	52	1	0	0	0	26	0	2	21	149
Hancock	0	0	3	1	3	0	0	0	0	1	0	0	0	8
Hardin	0	0	0	1	0	0	0	0	0	0	0	0	0	1
Harrison	0	0	0	0	0	0	0	0	0	0	0	0	1	1
Henry	0	0	2	0	0	0	0	0	0	0	0	0	0	2
Highland	1	0	3	1	0	0	0	0	0	1	0	0	0	6
Hocking	0	0	0	0	0	0	0	0	0	0	0	0	0	0
Holmes	0	0	1	1	0	0	0	0	0	0	0	0	0	2
Huron	0	0	6	0	0	0	0	0	0	0	0	0	0	6
Jackson	0	0	0	0	0	0	0	0	0	0	0	0	0	0
Jefferson	1	0	3	1	0	0	0	0	0	0	0	0	0	5
Knox	0	0	3	2	0	0	0	0	0	0	0	0	0	5
Lake	2	0	8	1	9	0	0	1	0	4	0	0	1	26
Lawrence	0	0	1	3	0	0	0	0	0	0	0	0	1	5

Courts of Common Pleas – General Division
Professional Tort Terminations
2009

County	Jury Trial	Court Trial	Settled or Dismissed Pre Trial	Dismissal	For Want of Prosecution	Magistrate	Diversion or Arbitration	Default	Unavailability of Party	Transferred Out	Private Judge Referral	Bankruptcy Stay/ Interlocutory Appeal	Other Terminations	Total Terminations
Licking	0	0	0	4	0	0	0	0	0	1	0	0	2	7
Logan	0	0	2	1	0	0	0	0	0	0	0	0	0	3
Lorain	3	0	11	10	0	0	0	1	0	0	0	1	1	27
Lucas	6	0	37	39	0	0	0	0	1	7	0	2	24	116
Madison	0	0	0	0	0	0	0	0	0	0	0	0	0	0
Mahoning	2	0	5	15	0	0	0	2	0	4	0	12	0	40
Marion	1	0	1	1	0	0	0	0	0	1	0	0	0	4
Medina	0	0	7	1	0	0	0	0	0	0	0	0	0	8
Meigs	0	0	0	0	0	0	0	0	0	0	0	0	0	0
Mercer	0	0	0	0	0	0	0	0	0	0	0	0	0	0
Miami	2	0	0	1	0	0	0	0	0	0	0	1	0	4
Monroe	0	0	0	0	0	0	0	0	0	0	0	0	0	0
Montgomery	8	0	21	72	2	0	0	0	0	6	0	0	6	115
Morgan	0	0	0	0	0	0	0	0	0	0	0	0	0	0
Morrow	0	0	0	0	0	0	0	0	0	0	0	0	0	0
Muskingum	0	0	5	1	0	0	0	0	0	1	0	0	0	7
Noble	0	0	0	1	0	0	0	1	0	0	0	0	0	2
Ottawa	0	0	0	2	0	0	0	3	0	0	0	0	0	5
Paulding	0	0	0	0	0	0	0	0	0	0	0	0	0	0
Perry	0	0	0	0	0	0	0	0	0	0	0	0	0	0
Pickaway	0	0	0	0	0	0	0	0	0	0	0	0	0	0
Pike	0	0	0	0	0	0	0	0	0	0	0	0	0	0
Portage	0	0	1	8	0	0	0	0	0	0	0	0	2	11
Preble	0	0	0	0	0	0	0	0	0	0	0	0	0	0
Putnam	0	0	0	0	0	0	0	1	0	0	0	0	2	3
Richland	0	0	4	3	0	0	0	0	0	0	0	0	0	7
Ross	1	0	4	3	0	0	0	0	0	0	0	0	0	8
Sandusky	0	0	0	2	0	0	0	0	0	0	0	0	0	2
Scioto	0	0	3	5	0	0	0	0	0	2	0	0	0	10
Seneca	1	0	2	1	0	0	0	0	0	2	0	1	2	9
Shelby	0	0	1	2	2	0	0	0	0	1	0	0	0	6
Stark	2	2	24	9	3	0	7	0	0	14	0	1	2	64
Summit	4	0	40	25	1	0	3	0	0	59	0	4	14	150
Trumbull	0	0	3	3	0	0	1	1	0	0	0	4	0	12
Tuscarawas	0	0	1	0	5	0	0	0	0	1	0	1	2	10
Union	0	0	1	1	0	0	0	0	0	1	0	0	0	3
Van Wert	0	0	2	0	0	0	0	1	0	0	0	0	0	3
Vinton	0	0	1	0	0	0	0	0	0	0	0	0	0	1
Warren	1	1	1	2	0	0	0	0	0	0	0	0	0	5
Washington	0	0	1	4	0	0	0	0	0	0	0	0	2	7
Wayne	0	0	1	0	0	0	0	0	0	0	0	0	0	1
Williams	0	0	1	0	0	0	0	0	0	0	0	0	0	1
Wood	0	0	3	1	0	0	2	0	0	0	0	0	1	7
Wyandot	0	0	0	1	0	0	0	0	0	0	0	0	0	1
Statewide	76	7	312	768	84	4	14	21	2	258	0	47	164	1,757

Courts of Common Pleas – General Division
Product Liability Overall Caseloads
2009

County	Cases Pending January 1	New Filings	Reactivations and Transfers	Total Cases	Total Terminations	Clearance Rate	Cases Pending December 31	Cases Pending Beyond Time Guidelines
Adams	0	0	0	0	0	-	0	0
Allen	0	0	0	0	0	-	0	0
Ashland	2	2	0	4	2	100%	2	1
Ashtabula	5	1	0	6	5	500%	1	0
Athens	1	0	0	1	1	-	0	0
Auglaize	0	0	0	0	0	-	0	0
Belmont	0	0	0	0	0	-	0	0
Brown	1	0	0	1	0	-	1	0
Butler	3	6	0	9	5	83%	4	0
Carroll	0	0	0	0	0	-	0	0
Champaign	0	0	1	1	1	100%	0	0
Clark	10	7	2	19	9	100%	10	0
Clermont	5	1	1	7	5	250%	2	0
Clinton	1	2	0	3	0	0%	3	0
Columbiana	8	3	0	11	5	167%	6	1
Coshocton	0	0	0	0	0	-	0	0
Crawford	0	0	0	0	0	-	0	0
Cuyahoga	55	41	10	106	67	131%	39	2
Darke	1	0	0	1	1	-	0	0
Defiance	0	1	0	1	0	0%	1	0
Delaware	2	5	1	8	4	67%	4	0
Erie	2	1	1	4	4	200%	0	0
Fairfield	0	0	0	0	0	-	0	0
Fayette	1	0	0	1	1	-	0	0
Franklin	52	22	16	90	55	145%	35	2
Fulton	0	2	0	2	1	50%	1	0
Gallia	1	2	0	3	1	50%	2	0
Geauga	2	1	1	4	3	150%	1	0
Greene	11	5	2	18	12	171%	6	0
Guernsey	0	2	1	3	2	67%	1	0
Hamilton	34	10	0	44	21	210%	23	8
Hancock	1	2	0	3	2	100%	1	0
Hardin	0	2	0	2	0	0%	2	0
Harrison	0	1	0	1	1	100%	0	0
Henry	2	1	0	3	1	100%	2	0
Highland	0	0	0	0	0	-	0	0
Hocking	0	0	0	0	0	-	0	0
Holmes	0	0	0	0	0	-	0	0
Huron	1	0	0	1	1	-	0	0
Jackson	0	0	0	0	0	-	0	0
Jefferson	2	2	0	4	3	150%	1	0
Knox	0	0	0	0	0	-	0	0
Lake	2	8	0	10	7	88%	3	0
Lawrence	1	3	2	6	2	40%	4	0

Courts of Common Pleas – General Division
Product Liability Overall Caseloads
2009

County	Cases Pending January 1	New Filings	Reactivations and Transfers	Total Cases	Total Terminations	Clearance Rate	Cases Pending December 31	Cases Pending Beyond Time Guidelines
Licking	1	2	0	3	2	100%	1	0
Logan	0	0	0	0	0	-	0	0
Lorain	13	11	1	25	16	133%	9	1
Lucas	9	8	4	21	16	133%	5	0
Madison	0	0	0	0	0	-	0	0
Mahoning	0	0	1	1	1	100%	0	0
Marion	0	0	0	0	0	-	0	0
Medina	6	1	0	7	6	600%	1	0
Meigs	1	4	0	5	1	25%	4	0
Mercer	1	0	0	1	1	-	0	0
Miami	7	6	1	14	8	114%	6	0
Monroe	1	0	0	1	1	-	0	0
Montgomery	10	13	3	26	17	106%	9	0
Morgan	0	0	0	0	0	-	0	0
Morrow	0	0	0	0	0	-	0	0
Muskingum	1	0	0	1	1	-	0	0
Noble	1	0	1	2	1	100%	1	0
Ottawa	2	0	0	2	2	-	0	0
Paulding	1	0	0	1	1	-	0	0
Perry	1	0	0	1	1	-	0	0
Pickaway	0	0	0	0	0	-	0	0
Pike	0	0	0	0	0	-	0	0
Portage	6	2	0	8	6	300%	2	0
Preble	1	0	0	1	1	-	0	0
Putnam	0	0	0	0	0	-	0	0
Richland	0	4	1	5	2	40%	3	0
Ross	1	0	0	1	0	-	1	0
Sandusky	2	2	0	4	1	50%	3	1
Scioto	3	3	0	6	4	133%	2	0
Seneca	1	1	1	3	3	150%	0	0
Shelby	0	0	0	0	0	-	0	0
Stark	2	5	1	8	6	100%	2	0
Summit	10	5	3	18	8	100%	10	1
Trumbull	0	0	0	0	0	-	0	0
Tuscarawas	1	2	0	3	0	0%	3	0
Union	0	1	0	1	0	0%	1	0
Van Wert	2	1	0	3	2	200%	1	0
Vinton	0	0	0	0	0	-	0	0
Warren	4	0	0	4	4	-	0	0
Washington	2	3	0	5	2	67%	3	0
Wayne	1	0	0	1	1	-	0	0
Williams	1	0	0	1	0	-	1	0
Wood	0	1	0	1	0	0%	1	0
Wyandot	0	0	0	0	0	-	0	0
Statewide	298	208	55	561	337	128%	224	17

Courts of Common Pleas – General Division
Product Liability Terminations
2009

County	Jury Trial	Court Trial	Settled or Dismissed Pre Trial	Dismissal	For Want of Prosecution	Magistrate	Diversion or Arbitration	Default	Unavailability of Party	Transferred Out	Private Judge Referral	Bankruptcy Stay/ Interlocutory Appeal	Other Terminations	Total Terminations
Adams	0	0	0	0	0	0	0	0	0	0	0	0	0	0
Allen	0	0	0	0	0	0	0	0	0	0	0	0	0	0
Ashland	0	0	0	1	0	0	0	0	0	0	0	0	1	2
Ashtabula	0	0	3	2	0	0	0	0	0	0	0	0	0	5
Athens	0	0	1	0	0	0	0	0	0	0	0	0	0	1
Auglaize	0	0	0	0	0	0	0	0	0	0	0	0	0	0
Belmont	0	0	0	0	0	0	0	0	0	0	0	0	0	0
Brown	0	0	0	0	0	0	0	0	0	0	0	0	0	0
Butler	0	0	2	2	0	0	0	0	0	1	0	0	0	5
Carroll	0	0	0	0	0	0	0	0	0	0	0	0	0	0
Champaign	0	0	0	0	0	0	0	0	0	0	0	1	0	1
Clark	0	0	1	0	2	0	0	1	0	5	0	0	0	9
Clermont	0	0	3	2	0	0	0	0	0	0	0	0	0	5
Clinton	0	0	0	0	0	0	0	0	0	0	0	0	0	0
Columbiana	0	0	3	0	2	0	0	0	0	0	0	0	0	5
Coshocton	0	0	0	0	0	0	0	0	0	0	0	0	0	0
Crawford	0	0	0	0	0	0	0	0	0	0	0	0	0	0
Cuyahoga	0	0	0	29	0	0	0	0	0	16	0	5	17	67
Darke	0	0	1	0	0	0	0	0	0	0	0	0	0	1
Defiance	0	0	0	0	0	0	0	0	0	0	0	0	0	0
Delaware	0	0	1	1	0	0	0	0	0	1	0	0	1	4
Erie	0	0	0	1	0	0	0	0	0	3	0	0	0	4
Fairfield	0	0	0	0	0	0	0	0	0	0	0	0	0	0
Fayette	0	0	0	0	0	0	0	0	0	0	0	1	0	1
Franklin	0	0	7	25	0	1	0	1	0	8	0	6	7	55
Fulton	0	0	1	0	0	0	0	0	0	0	0	0	0	1
Gallia	0	0	1	0	0	0	0	0	0	0	0	0	0	1
Geauga	0	0	0	2	0	0	0	0	0	0	0	0	1	3
Greene	0	0	2	6	0	0	0	0	0	1	0	2	1	12
Guernsey	0	0	2	0	0	0	0	0	0	0	0	0	0	2
Hamilton	2	0	0	3	8	0	0	0	0	0	0	1	7	21
Hancock	0	0	1	0	0	0	0	0	0	1	0	0	0	2
Hardin	0	0	0	0	0	0	0	0	0	0	0	0	0	0
Harrison	0	0	0	1	0	0	0	0	0	0	0	0	0	1
Henry	0	0	1	0	0	0	0	0	0	0	0	0	0	1
Highland	0	0	0	0	0	0	0	0	0	0	0	0	0	0
Hocking	0	0	0	0	0	0	0	0	0	0	0	0	0	0
Holmes	0	0	0	0	0	0	0	0	0	0	0	0	0	0
Huron	0	0	1	0	0	0	0	0	0	0	0	0	0	1
Jackson	0	0	0	0	0	0	0	0	0	0	0	0	0	0
Jefferson	0	0	1	0	0	0	0	0	0	1	0	1	0	3
Knox	0	0	0	0	0	0	0	0	0	0	0	0	0	0
Lake	0	0	2	3	0	0	0	0	0	2	0	0	0	7
Lawrence	0	0	1	0	0	0	0	0	0	1	0	0	0	2

Courts of Common Pleas – General Division
Product Liability Terminations
2009

County	Jury Trial	Court Trial	Settled or Dismissed Pre Trial	Dismissal	For Want of Prosecution	Magistrate	Diversion or Arbitration	Default	Unavailability of Party	Transferred Out	Private Judge Referral	Bankruptcy Stay/ Interlocutory Appeal	Other Terminations	Total Terminations
Licking	0	0	0	2	0	0	0	0	0	0	0	0	0	2
Logan	0	0	0	0	0	0	0	0	0	0	0	0	0	0
Lorain	0	0	9	2	0	0	0	0	0	0	0	0	5	16
Lucas	0	0	4	3	0	0	0	2	0	4	0	1	2	16
Madison	0	0	0	0	0	0	0	0	0	0	0	0	0	0
Mahoning	0	0	0	1	0	0	0	0	0	0	0	0	0	1
Marion	0	0	0	0	0	0	0	0	0	0	0	0	0	0
Medina	0	0	6	0	0	0	0	0	0	0	0	0	0	6
Meigs	0	0	1	0	0	0	0	0	0	0	0	0	0	1
Mercer	0	0	1	0	0	0	0	0	0	0	0	0	0	1
Miami	0	0	0	6	0	0	0	0	0	0	0	1	1	8
Monroe	0	0	0	1	0	0	0	0	0	0	0	0	0	1
Montgomery	0	0	7	4	1	0	0	0	0	2	0	1	2	17
Morgan	0	0	0	0	0	0	0	0	0	0	0	0	0	0
Morrow	0	0	0	0	0	0	0	0	0	0	0	0	0	0
Muskingum	0	0	1	0	0	0	0	0	0	0	0	0	0	1
Noble	0	0	0	0	0	0	0	0	0	0	0	1	0	1
Ottawa	0	0	0	2	0	0	0	0	0	0	0	0	0	2
Paulding	0	0	0	1	0	0	0	0	0	0	0	0	0	1
Perry	0	0	1	0	0	0	0	0	0	0	0	0	0	1
Pickaway	0	0	0	0	0	0	0	0	0	0	0	0	0	0
Pike	0	0	0	0	0	0	0	0	0	0	0	0	0	0
Portage	1	0	2	3	0	0	0	0	0	0	0	0	0	6
Preble	0	0	1	0	0	0	0	0	0	0	0	0	0	1
Putnam	0	0	0	0	0	0	0	0	0	0	0	0	0	0
Richland	0	0	1	0	0	0	0	0	0	0	0	0	1	2
Ross	0	0	0	0	0	0	0	0	0	0	0	0	0	0
Sandusky	0	0	0	1	0	0	0	0	0	0	0	0	0	1
Scioto	0	0	0	1	0	0	0	0	0	1	0	2	0	4
Seneca	0	0	3	0	0	0	0	0	0	0	0	0	0	3
Shelby	0	0	0	0	0	0	0	0	0	0	0	0	0	0
Stark	0	0	2	2	0	0	0	0	0	1	0	1	0	6
Summit	0	0	2	0	0	1	1	0	0	3	0	0	1	8
Trumbull	0	0	0	0	0	0	0	0	0	0	0	0	0	0
Tuscarawas	0	0	0	0	0	0	0	0	0	0	0	0	0	0
Union	0	0	0	0	0	0	0	0	0	0	0	0	0	0
Van Wert	0	0	2	0	0	0	0	0	0	0	0	0	0	2
Vinton	0	0	0	0	0	0	0	0	0	0	0	0	0	0
Warren	1	0	3	0	0	0	0	0	0	0	0	0	0	4
Washington	0	0	2	0	0	0	0	0	0	0	0	0	0	2
Wayne	0	0	1	0	0	0	0	0	0	0	0	0	0	1
Williams	0	0	0	0	0	0	0	0	0	0	0	0	0	0
Wood	0	0	0	0	0	0	0	0	0	0	0	0	0	0
Wyandot	0	0	0	0	0	0	0	0	0	0	0	0	0	0
Statewide	4	0	84	107	13	2	1	4	0	51	0	24	47	337

Courts of Common Pleas – General Division
Other Torts Overall Caseloads
2009

County	Cases Pending January 1	New Filings	Reactivations and Transfers	Total Cases	Total Terminations	Clearance Rate	Cases Pending December 31	Cases Pending Beyond Time Guidelines
Adams	9	6	1	16	12	171%	4	0
Allen	175	166	15	356	180	99%	176	3
Ashland	52	27	0	79	44	163%	35	2
Ashtabula	132	113	10	255	149	121%	106	2
Athens	23	4	2	29	24	400%	5	0
Auglaize	16	34	1	51	31	89%	20	0
Belmont	205	103	9	317	128	114%	189	29
Brown	41	2	1	44	33	1100%	11	3
Butler	532	493	52	1,077	600	110%	477	9
Carroll	8	11	2	21	12	92%	9	0
Champaign	19	27	15	61	45	107%	16	0
Clark	185	109	21	315	169	130%	146	18
Clermont	211	139	12	362	220	146%	142	1
Clinton	43	27	1	71	44	157%	27	1
Columbiana	78	106	9	193	94	82%	99	3
Coshocton	23	15	0	38	17	113%	21	0
Crawford	35	27	2	64	31	107%	33	3
Cuyahoga	3,427	4,302	740	8,469	5,385	107%	3,084	80
Darke	18	31	0	49	20	65%	29	0
Defiance	42	26	0	68	29	112%	39	4
Delaware	122	114	14	250	120	94%	130	7
Erie	227	144	18	389	180	111%	209	1
Fairfield	116	100	1	217	112	111%	105	7
Fayette	3	4	0	7	4	100%	3	0
Franklin	1,804	2,025	215	4,044	2,087	93%	1,957	45
Fulton	29	35	3	67	28	74%	39	2
Gallia	15	36	3	54	27	69%	27	0
Geauga	145	140	17	302	166	106%	136	1
Greene	135	180	9	324	167	88%	157	1
Guernsey	33	35	2	70	39	105%	31	0
Hamilton	1,473	1,364	70	2,907	1,505	105%	1,402	74
Hancock	63	70	5	138	71	95%	67	2
Hardin	15	10	1	26	14	127%	12	0
Harrison	22	5	0	27	13	260%	14	2
Henry	22	19	0	41	12	63%	29	3
Highland	3	1	0	4	3	300%	1	0
Hocking	3	1	0	4	3	300%	1	0
Holmes	16	19	0	35	17	89%	18	0
Huron	66	42	4	112	79	172%	33	0
Jackson	12	60	31	103	22	24%	81	1
Jefferson	106	76	9	191	71	84%	120	9
Knox	32	32	0	64	26	81%	38	1
Lake	266	387	27	680	395	95%	285	0
Lawrence	83	67	7	157	85	115%	72	1

Courts of Common Pleas – General Division
Other Torts Overall Caseloads
2009

County	Cases Pending January 1	New Filings	Reactivations and Transfers	Total Cases	Total Terminations	Clearance Rate	Cases Pending December 31	Cases Pending Beyond Time Guidelines
Licking	130	139	12	281	165	109%	116	5
Logan	31	15	0	46	27	180%	19	1
Lorain	569	508	68	1,145	636	110%	509	25
Lucas	850	913	54	1,817	909	94%	908	9
Madison	28	19	1	48	25	125%	23	1
Mahoning	469	337	58	864	495	125%	369	20
Marion	92	77	3	172	89	111%	83	1
Medina	150	202	26	378	216	95%	162	0
Meigs	22	26	1	49	31	115%	18	0
Mercer	20	6	0	26	13	217%	13	1
Miami	83	88	8	179	86	90%	93	0
Monroe	8	8	0	16	6	75%	10	1
Montgomery	1,215	2,198	175	3,588	2,439	103%	1,149	29
Morgan	1	0	0	1	0	-	1	1
Morrow	29	18	3	50	23	110%	27	4
Muskingum	105	85	8	198	90	97%	108	11
Noble	11	8	1	20	7	78%	13	3
Ottawa	69	42	6	117	59	123%	58	3
Paulding	12	12	1	25	9	69%	16	2
Perry	16	12	2	30	23	164%	7	0
Pickaway	0	2	0	2	0	0%	2	0
Pike	35	16	0	51	32	200%	19	4
Portage	233	186	9	428	218	112%	210	13
Preble	20	1	2	23	19	633%	4	0
Putnam	11	6	0	17	9	150%	8	0
Richland	136	131	8	275	139	100%	136	3
Ross	90	36	14	140	57	114%	83	13
Sandusky	65	47	1	113	55	115%	58	4
Scioto	53	55	8	116	63	100%	53	1
Seneca	27	38	1	66	39	100%	27	0
Shelby	39	49	0	88	45	92%	43	0
Stark	303	597	78	978	630	93%	348	0
Summit	843	919	378	2,140	1,422	110%	718	5
Trumbull	392	316	28	736	390	113%	346	22
Tuscarawas	84	102	10	196	103	92%	93	1
Union	10	27	1	38	16	57%	22	0
Van Wert	13	21	1	35	18	82%	17	0
Vinton	5	2	2	9	6	150%	3	0
Warren	199	117	3	319	197	164%	122	5
Washington	61	65	3	129	65	96%	64	0
Wayne	71	68	5	144	77	105%	67	0
Williams	25	20	0	45	27	135%	18	0
Wood	121	123	7	251	144	111%	107	0
Wyandot	17	10	0	27	14	140%	13	0
Statewide	16,848	18,401	2,315	37,564	21,646	104%	15,918	503

Courts of Common Pleas – General Division
Other Torts Terminations
2009

County	Jury Trial	Court Trial	Settled or Dismissed Pre Trial	Dismissal	For Want of Prosecution	Magistrate	Diversion or Arbitration	Default	Unavailability of Party	Transferred Out	Private Judge Referral	Bankruptcy Stay/ Interlocutory Appeal	Other Terminations	Total Terminations
Adams	0	0	0	9	0	0	0	0	0	1	0	0	2	12
Allen	4	1	70	59	7	0	0	10	0	9	0	5	15	180
Ashland	1	1	3	32	0	0	0	4	0	1	0	0	2	44
Ashtabula	1	0	81	34	0	0	1	10	0	9	0	2	11	149
Athens	0	1	12	6	0	0	0	4	0	0	0	0	1	24
Auglaize	1	0	18	6	0	0	0	4	0	0	0	1	1	31
Belmont	6	0	17	82	0	0	0	0	0	5	0	1	17	128
Brown	1	0	1	25	0	0	0	4	0	0	0	2	0	33
Butler	10	2	300	121	8	0	0	52	0	55	0	9	43	600
Carroll	0	0	7	1	0	0	1	0	0	1	0	1	1	12
Champaign	1	0	18	2	1	0	5	2	12	0	0	0	4	45
Clark	6	1	127	0	8	0	0	5	0	20	0	2	0	169
Clermont	4	1	95	91	0	1	0	10	0	3	0	5	10	220
Clinton	1	0	26	12	0	0	0	0	0	3	0	1	1	44
Columbiana	6	1	40	13	20	0	0	3	0	0	0	5	6	94
Coshocton	0	0	5	10	0	0	0	1	0	0	0	0	1	17
Crawford	0	0	22	6	0	0	0	1	0	0	0	0	2	31
Cuyahoga	105	17	72	3,464	0	1	62	345	0	728	0	81	510	5,385
Darke	0	0	18	1	0	0	0	0	0	0	0	0	1	20
Defiance	0	1	19	8	0	0	0	1	0	0	0	0	0	29
Delaware	3	2	50	41	0	0	1	7	0	7	0	3	6	120
Erie	4	1	83	51	6	0	0	7	0	16	0	2	10	180
Fairfield	4	1	14	72	3	0	0	9	0	2	0	5	2	112
Fayette	0	0	3	1	0	0	0	0	0	0	0	0	0	4
Franklin	24	28	582	965	52	43	2	120	0	122	0	62	87	2,087
Fulton	0	1	24	0	0	0	0	1	0	1	0	1	0	28
Gallia	0	0	11	8	1	0	0	3	0	4	0	0	0	27
Geauga	4	1	20	92	4	0	1	8	0	10	0	8	18	166
Greene	1	0	6	125	2	3	0	16	0	7	0	4	3	167
Guernsey	2	0	25	5	1	0	0	1	0	2	0	0	3	39
Hamilton	9	1	78	687	437	15	2	36	0	55	0	11	174	1,505
Hancock	1	0	36	7	10	0	1	9	0	6	0	0	1	71
Hardin	0	0	3	9	0	0	0	1	0	0	0	0	1	14
Harrison	0	0	7	5	0	0	0	0	0	0	0	0	1	13
Henry	1	0	6	4	0	0	0	0	0	0	0	0	1	12
Highland	0	0	1	1	0	0	0	0	0	0	0	0	1	3
Hocking	0	0	0	3	0	0	0	0	0	0	0	0	0	3
Holmes	0	0	7	5	0	0	0	0	1	0	0	0	4	17
Huron	1	0	55	12	2	0	0	1	0	2	0	1	5	79
Jackson	0	0	14	1	0	0	0	5	0	0	0	1	1	22
Jefferson	1	0	46	15	0	0	0	1	0	5	0	2	1	71
Knox	0	0	17	8	0	0	0	0	0	0	0	0	1	26
Lake	4	5	232	55	37	4	4	3	0	29	0	9	13	395
Lawrence	3	0	39	32	0	0	0	2	0	3	0	2	4	85

Courts of Common Pleas – General Division

Other Torts Terminations

2009

County	Jury Trial	Court Trial	Settled or Dismissed Pre Trial	Dismissal	For Want of Prosecution	Magistrate	Diversion or Arbitration	Default	Unavailability of Party	Transferred Out	Private Judge Referral	Bankruptcy Stay/ Interlocutory Appeal	Other Terminations	Total Terminations
Licking	1	0	69	49	1	0	0	12	0	9	0	3	21	165
Logan	0	0	22	2	0	0	0	0	0	1	0	1	1	27
Lorain	11	2	358	108	1	20	0	52	33	23	0	9	19	636
Lucas	13	7	354	275	24	0	0	78	0	52	0	27	79	909
Madison	0	1	7	8	0	0	0	1	0	1	0	0	7	25
Mahoning	12	0	252	162	0	8	0	15	0	25	0	12	9	495
Marion	1	1	52	23	2	0	0	3	0	2	0	0	5	89
Medina	3	0	148	24	3	1	0	4	0	14	0	7	12	216
Meigs	0	0	25	0	0	0	0	4	0	1	0	0	1	31
Mercer	0	0	12	0	1	0	0	0	0	0	0	0	0	13
Miami	1	0	27	46	0	0	0	2	0	3	0	1	6	86
Monroe	0	0	0	5	0	0	0	1	0	0	0	0	0	6
Montgomery	32	3	495	702	298	516	4	173	0	72	0	50	94	2,439
Morgan	0	0	0	0	0	0	0	0	0	0	0	0	0	0
Morrow	3	0	11	3	3	0	0	1	0	1	0	1	0	23
Muskingum	3	0	69	3	0	0	0	4	0	7	0	1	3	90
Noble	1	0	2	2	0	0	0	0	0	1	0	0	1	7
Ottawa	0	0	3	30	17	0	0	1	0	3	0	1	4	59
Paulding	0	0	0	9	0	0	0	0	0	0	0	0	0	9
Perry	0	0	16	0	0	0	0	4	0	2	0	0	1	23
Pickaway	0	0	0	0	0	0	0	0	0	0	0	0	0	0
Pike	1	0	23	3	0	0	0	4	0	0	0	0	1	32
Portage	5	1	89	92	1	2	0	12	0	7	0	2	7	218
Preble	0	0	15	2	1	0	0	0	0	1	0	0	0	19
Putnam	0	0	0	9	0	0	0	0	0	0	0	0	0	9
Richland	3	1	83	18	5	0	0	11	0	5	0	3	10	139
Ross	0	0	37	10	0	0	0	0	0	4	0	2	4	57
Sandusky	0	0	22	24	0	0	0	1	0	1	0	2	5	55
Scioto	0	0	12	37	0	0	0	4	0	5	0	1	4	63
Seneca	1	0	25	9	0	0	0	2	0	1	0	1	0	39
Shelby	1	0	14	7	13	0	0	2	0	4	0	2	2	45
Stark	21	4	261	30	17	2	148	36	0	62	0	16	33	630
Summit	45	0	561	178	29	4	137	23	0	373	0	24	48	1,422
Trumbull	17	11	230	81	0	1	2	3	0	23	0	10	12	390
Tuscarawas	3	1	39	1	31	0	0	7	1	6	0	5	9	103
Union	0	2	11	2	0	0	0	0	0	1	0	0	0	16
Van Wert	0	0	9	5	0	0	0	2	1	1	0	0	0	18
Vinton	0	1	4	1	0	0	0	0	0	0	0	0	0	6
Warren	12	4	124	34	0	0	0	9	0	1	0	2	11	197
Washington	6	1	36	14	0	0	0	1	1	2	0	0	4	65
Wayne	1	0	63	2	0	0	0	4	0	5	0	1	1	77
Williams	0	0	21	5	0	0	0	0	0	1	0	0	0	27
Wood	0	1	70	11	1	1	29	7	0	5	0	2	17	144
Wyandot	0	0	5	6	1	0	0	1	0	0	0	0	1	14
Statewide	406	107	5,986	8,218	1,048	622	400	1,170	49	1,831	0	412	1,397	21,646

Courts of Common Pleas – General Division
Workers' Compensation Overall Caseloads
2009

County	Cases Pending January 1	New Filings	Reactivations and Transfers	Total Cases	Total Terminations	Clearance Rate	Cases Pending December 31	Cases Pending Beyond Time Guidelines
Adams	7	8	0	15	9	113%	6	0
Allen	40	46	3	89	54	110%	35	0
Ashland	13	11	0	24	14	127%	10	0
Ashtabula	53	53	3	109	66	118%	43	2
Athens	7	18	1	26	10	53%	16	2
Auglaize	13	25	0	38	16	64%	22	0
Belmont	30	34	1	65	25	71%	40	8
Brown	15	10	4	29	20	143%	9	2
Butler	169	222	25	416	243	98%	173	9
Carroll	4	12	3	19	8	53%	11	3
Champaign	14	17	14	45	35	113%	10	0
Clark	105	58	22	185	102	128%	83	34
Clermont	85	98	3	186	109	108%	77	2
Clinton	46	45	0	91	44	98%	47	9
Columbiana	42	38	1	81	46	118%	35	4
Coshocton	20	24	0	44	20	83%	24	1
Crawford	14	23	0	37	17	74%	20	0
Cuyahoga	1,077	1,668	423	3,168	1,939	93%	1,229	57
Darke	12	12	0	24	16	133%	8	0
Defiance	15	19	0	34	17	89%	17	2
Delaware	50	40	5	95	53	118%	42	8
Erie	52	47	4	103	50	98%	53	2
Fairfield	34	54	1	89	41	75%	48	4
Fayette	14	11	0	25	17	155%	8	0
Franklin	864	984	81	1,929	1,023	96%	906	48
Fulton	12	9	0	21	11	122%	10	2
Gallia	15	19	0	34	19	100%	15	0
Geauga	40	57	5	102	57	92%	45	0
Greene	32	31	1	64	36	113%	28	2
Guernsey	7	16	0	23	11	69%	12	0
Hamilton	803	782	46	1,631	895	108%	736	113
Hancock	24	42	2	68	31	70%	37	4
Hardin	8	4	0	12	6	150%	6	1
Harrison	7	8	0	15	6	75%	9	1
Henry	8	16	0	24	9	56%	15	4
Highland	6	3	1	10	5	125%	5	1
Hocking	10	4	0	14	12	300%	2	0
Holmes	14	16	0	30	17	106%	13	0
Huron	19	19	0	38	23	121%	15	1
Jackson	21	22	0	43	28	127%	15	0
Jefferson	52	31	2	85	30	91%	55	19
Knox	53	30	3	86	56	170%	30	6
Lake	89	181	6	276	153	82%	123	0
Lawrence	19	24	0	43	24	100%	19	1

Courts of Common Pleas – General Division
Workers' Compensation Overall Caseloads
2009

County	Cases Pending January 1	New Filings	Reactivations and Transfers	Total Cases	Total Terminations	Clearance Rate	Cases Pending December 31	Cases Pending Beyond Time Guidelines
Licking	48	50	7	105	57	100%	48	8
Logan	36	44	0	80	38	86%	42	5
Lorain	180	197	8	385	205	100%	180	25
Lucas	184	210	6	400	224	104%	176	4
Madison	32	26	2	60	38	136%	22	1
Mahoning	276	248	53	577	327	109%	250	30
Marion	42	42	6	90	56	117%	34	1
Medina	66	74	1	141	87	116%	54	1
Meigs	2	8	0	10	3	38%	7	0
Mercer	15	9	2	26	17	155%	9	1
Miami	36	45	5	86	48	96%	38	0
Monroe	5	3	0	8	5	167%	3	0
Montgomery	279	345	21	645	349	95%	296	35
Morgan	7	0	0	7	2	-	5	5
Morrow	0	3	0	3	1	33%	2	0
Muskingum	29	40	3	72	40	93%	32	2
Noble	0	1	0	1	0	0%	1	0
Ottawa	11	12	0	23	14	117%	9	1
Paulding	5	4	0	9	7	175%	2	0
Perry	9	4	1	14	12	240%	2	0
Pickaway	1	6	0	7	1	17%	6	0
Pike	44	59	0	103	35	59%	68	12
Portage	109	62	3	174	91	140%	83	36
Preble	5	6	0	11	3	50%	8	2
Putnam	5	6	0	11	6	100%	5	1
Richland	62	73	6	141	77	97%	64	6
Ross	27	31	6	64	24	65%	40	10
Sandusky	25	22	1	48	20	87%	28	8
Scioto	39	32	5	76	45	122%	31	3
Seneca	11	16	0	27	16	100%	11	0
Shelby	31	39	1	71	43	108%	28	0
Stark	96	185	51	332	236	100%	96	0
Summit	250	334	126	710	497	108%	213	6
Trumbull	178	173	21	372	207	107%	165	21
Tuscarawas	59	87	17	163	89	86%	74	3
Union	38	70	1	109	60	85%	49	2
Van Wert	5	8	0	13	5	63%	8	0
Vinton	6	6	1	13	8	114%	5	0
Warren	83	71	0	154	79	111%	75	15
Washington	9	19	2	30	13	62%	17	0
Wayne	48	60	2	110	60	97%	50	1
Williams	19	13	1	33	23	164%	10	0
Wood	36	35	1	72	50	139%	22	1
Wyandot	6	9	0	15	9	100%	6	0
Statewide	6,488	7,678	1,020	15,186	8,650	99%	6,536	598

Courts of Common Pleas – General Division
Workers' Compensation Terminations
2009

County	Jury Trial	Court Trial	Settled or Dismissed Pre Trial	Dismissal	For Want of Prosecution	Magistrate	Diversion or Arbitration	Default	Unavailability of Party	Transferred Out	Private Judge Referral	Bankruptcy Stay/ Interlocutory Appeal	Other Terminations	Total Terminations
Adams	0	0	0	9	0	0	0	0	0	0	0	0	0	9
Allen	2	0	20	28	1	0	0	0	0	2	0	0	1	54
Ashland	0	0	3	10	0	0	0	0	0	0	0	0	1	14
Ashtabula	0	0	37	19	0	0	0	1	0	2	0	0	7	66
Athens	0	0	5	3	1	0	0	0	0	0	0	0	1	10
Auglaize	0	0	13	1	0	0	0	1	0	0	0	0	1	16
Belmont	1	0	6	14	0	0	0	0	0	1	0	0	3	25
Brown	0	1	0	19	0	0	0	0	0	0	0	0	0	20
Butler	1	1	109	75	1	1	0	4	0	37	0	0	14	243
Carroll	0	0	6	0	1	0	1	0	0	0	0	0	0	8
Champaign	1	0	18	1	1	0	5	1	7	0	0	0	1	35
Clark	1	0	88	0	7	0	0	0	0	6	0	0	0	102
Clermont	1	3	43	54	0	0	0	0	0	5	0	0	3	109
Clinton	0	0	26	17	0	0	0	0	0	0	0	0	1	44
Columbiana	0	0	12	10	15	0	0	1	0	3	0	0	5	46
Coshocton	0	0	17	2	0	0	0	0	0	0	0	0	1	20
Crawford	0	0	12	5	0	0	0	0	0	0	0	0	0	17
Cuyahoga	16	4	26	1,297	0	0	1	1	0	449	0	2	143	1,939
Darke	0	0	13	2	0	0	0	0	0	1	0	0	0	16
Defiance	0	1	11	3	0	0	0	0	0	0	0	0	2	17
Delaware	2	1	22	15	0	0	0	1	0	9	0	0	3	53
Erie	0	0	20	19	0	0	0	0	0	6	0	0	5	50
Fairfield	1	0	11	25	1	0	0	1	0	2	0	0	0	41
Fayette	0	0	12	3	0	0	0	0	0	0	0	0	2	17
Franklin	7	6	280	573	28	11	0	3	0	75	0	8	32	1,023
Fulton	0	0	10	0	0	0	0	0	0	0	0	0	1	11
Gallia	0	0	13	4	1	0	0	0	0	0	0	0	1	19
Geauga	1	0	11	35	2	0	0	0	0	2	0	1	5	57
Greene	1	0	1	31	0	0	0	0	0	3	0	0	0	36
Guernsey	0	0	7	2	0	0	0	0	0	0	0	0	2	11
Hamilton	1	7	45	387	319	2	0	1	0	41	0	5	87	895
Hancock	2	0	16	3	8	0	0	0	0	2	0	0	0	31
Hardin	0	0	3	3	0	0	0	0	0	0	0	0	0	6
Harrison	0	0	3	1	0	0	0	0	0	1	0	1	0	6
Henry	1	0	4	3	0	0	0	0	0	0	0	0	1	9
Highland	0	0	2	1	0	0	0	0	0	0	0	0	2	5
Hocking	0	0	3	8	0	0	0	0	0	1	0	0	0	12
Holmes	0	0	10	6	0	0	0	0	0	1	0	0	0	17
Huron	0	0	16	2	0	0	0	1	0	1	0	0	3	23
Jackson	0	0	24	2	0	0	0	0	0	0	0	1	1	28
Jefferson	1	0	12	14	0	0	0	0	0	3	0	0	0	30
Knox	0	0	43	6	0	0	2	0	0	0	0	0	5	56
Lake	3	1	75	39	22	0	0	0	1	7	0	1	4	153
Lawrence	0	0	9	14	0	0	0	0	0	0	0	0	1	24

Courts of Common Pleas – General Division
Workers' Compensation Terminations
2009

County	Jury Trial	Court Trial	Settled or Dismissed Pre Trial	Dismissal	For Want of Prosecution	Magistrate	Diversion or Arbitration	Default	Unavailability of Party	Transferred Out	Private Judge Referral	Bankruptcy Stay/ Interlocutory Appeal	Other Terminations	Total Terminations
Licking	0	0	24	16	0	0	0	1	0	6	0	0	10	57
Logan	0	0	37	0	0	0	0	0	0	0	0	0	1	38
Lorain	2	0	134	43	0	1	0	2	8	11	0	0	4	205
Lucas	5	3	80	93	6	0	0	0	0	12	0	0	25	224
Madison	0	0	7	25	0	0	0	0	0	2	0	1	3	38
Mahoning	1	0	142	116	0	2	0	1	0	54	0	0	11	327
Marion	0	0	25	24	1	0	0	0	0	6	0	0	0	56
Medina	0	0	61	15	2	0	0	0	0	2	0	1	6	87
Meigs	0	0	3	0	0	0	0	0	0	0	0	0	0	3
Mercer	1	0	13	1	0	0	0	0	0	0	0	0	2	17
Miami	3	0	7	29	1	0	0	0	0	5	0	0	3	48
Monroe	0	0	0	5	0	0	0	0	0	0	0	0	0	5
Montgomery	7	0	108	195	8	1	0	3	0	16	0	2	9	349
Morgan	0	0	0	1	1	0	0	0	0	0	0	0	0	2
Morrow	0	0	1	0	0	0	0	0	0	0	0	0	0	1
Muskingum	1	0	29	6	0	0	0	0	0	4	0	0	0	40
Noble	0	0	0	0	0	0	0	0	0	0	0	0	0	0
Ottawa	0	0	2	7	4	0	0	0	0	0	0	0	1	14
Paulding	0	0	0	5	0	0	0	0	0	0	0	0	2	7
Perry	1	0	10	0	0	0	0	0	0	1	0	0	0	12
Pickaway	0	0	1	0	0	0	0	0	0	0	0	0	0	1
Pike	0	1	28	2	1	0	0	0	0	0	0	1	2	35
Portage	0	0	43	36	1	0	0	0	0	6	0	1	4	91
Preble	1	0	2	0	0	0	0	0	0	0	0	0	0	3
Putnam	0	0	0	5	0	0	0	0	0	0	0	0	1	6
Richland	0	0	36	26	3	1	0	2	0	2	0	4	3	77
Ross	0	0	13	8	0	0	0	0	0	2	0	1	0	24
Sandusky	0	0	6	10	0	0	0	0	0	2	0	0	2	20
Scioto	0	0	2	31	0	0	0	0	0	3	0	0	9	45
Seneca	0	0	4	10	0	0	0	0	0	1	0	0	1	16
Shelby	0	0	13	10	16	0	0	0	0	2	0	0	2	43
Stark	3	2	146	3	5	2	9	2	0	51	0	0	13	236
Summit	4	0	176	81	1	1	65	5	0	128	0	10	26	497
Trumbull	2	4	99	62	0	0	0	1	0	35	0	1	3	207
Tuscarawas	0	2	33	0	32	0	0	0	0	15	0	0	7	89
Union	0	4	18	14	0	0	0	0	0	10	0	0	14	60
Van Wert	0	0	5	0	0	0	0	0	0	0	0	0	0	5
Vinton	0	1	3	2	0	0	0	0	0	2	0	0	0	8
Warren	3	2	36	28	0	0	0	1	0	1	0	1	7	79
Washington	0	0	6	5	1	0	0	0	0	0	0	0	1	13
Wayne	2	0	49	1	0	0	0	0	0	2	0	1	5	60
Williams	0	0	21	1	0	0	0	0	0	0	0	0	1	23
Wood	0	0	37	4	2	0	0	0	0	4	0	0	3	50
Wyandot	0	1	2	3	2	1	0	0	0	0	0	0	0	9
Statewide	79	45	2,579	3,688	495	23	83	34	16	1,045	0	43	520	8,650

Courts of Common Pleas – General Division
Foreclosures Overall Caseloads
2009

County	Cases Pending January 1	New Filings	Reactivations and Transfers	Total Cases	Total Terminations	Clearance Rate	Cases Pending December 31	Cases Pending Beyond Time Guidelines
Adams	42	163	11	216	173	99%	43	1
Allen	207	690	68	965	716	94%	249	8
Ashland	130	348	14	492	372	103%	120	8
Ashtabula	267	802	139	1,208	835	89%	373	20
Athens	70	192	16	278	207	100%	71	7
Auglaize	60	262	15	337	282	102%	55	0
Belmont	54	228	62	344	252	87%	92	3
Brown	122	385	27	534	404	98%	130	3
Butler	1,043	3,162	509	4,714	3,524	96%	1,190	19
Carroll	37	168	16	221	145	79%	76	1
Champaign	117	318	57	492	344	92%	148	0
Clark	566	1,104	63	1,733	1,320	113%	413	22
Clermont	425	1,342	92	1,859	1,424	99%	435	3
Clinton	117	397	13	527	381	93%	146	4
Columbiana	204	702	30	936	690	94%	246	9
Coshocton	46	187	3	236	180	95%	56	1
Crawford	110	312	37	459	363	104%	96	4
Cuyahoga	7,569	14,171	2,399	24,139	14,908	90%	9,231	836
Darke	69	311	11	391	257	80%	134	0
Defiance	105	198	1	304	133	67%	171	49
Delaware	327	1,003	86	1,416	940	86%	476	20
Erie	283	539	38	860	530	92%	330	10
Fairfield	289	1,019	23	1,331	964	93%	367	8
Fayette	67	235	11	313	252	102%	61	0
Franklin	2,995	9,499	796	13,290	9,772	95%	3,518	129
Fulton	62	273	32	367	251	82%	116	2
Gallia	20	82	1	103	75	90%	28	0
Geauga	246	508	86	840	543	91%	297	5
Greene	345	851	74	1,270	755	82%	515	8
Guernsey	91	221	36	348	279	109%	69	0
Hamilton	2,197	6,714	676	9,587	7,151	97%	2,436	62
Hancock	136	534	21	691	499	90%	192	9
Hardin	56	185	9	250	203	105%	47	0
Harrison	30	70	7	107	67	87%	40	5
Henry	62	183	0	245	130	71%	115	10
Highland	122	381	7	510	376	97%	134	0
Hocking	56	166	1	223	162	97%	61	0
Holmes	21	103	0	124	100	97%	24	0
Huron	115	423	31	569	459	101%	110	2
Jackson	59	220	5	284	203	90%	81	3
Jefferson	122	308	62	492	335	91%	157	9
Knox	287	453	42	782	447	90%	335	40
Lake	445	1,695	87	2,227	1,678	94%	549	0
Lawrence	130	260	44	434	300	99%	134	8

Courts of Common Pleas – General Division
Foreclosures Overall Caseloads
2009

County	Cases Pending January 1	New Filings	Reactivations and Transfers	Total Cases	Total Terminations	Clearance Rate	Cases Pending December 31	Cases Pending Beyond Time Guidelines
Licking	248	1,178	110	1,536	1,258	98%	278	4
Logan	131	340	22	493	349	96%	144	6
Lorain	996	2,696	282	3,974	2,724	91%	1,250	19
Lucas	1,548	4,491	277	6,316	4,772	100%	1,544	29
Madison	63	273	50	386	289	89%	97	2
Mahoning	824	1,755	287	2,866	1,936	95%	930	46
Marion	197	584	116	897	630	90%	267	5
Medina	367	1,155	110	1,632	1,103	87%	529	16
Meigs	27	74	22	123	88	92%	35	0
Mercer	45	154	12	211	156	94%	55	0
Miami	127	741	30	898	733	95%	165	0
Monroe	14	33	1	48	33	97%	15	0
Montgomery	1,273	4,703	758	6,734	5,499	101%	1,235	16
Morgan	32	85	15	132	75	75%	57	3
Morrow	190	242	40	472	289	102%	183	21
Muskingum	139	450	19	608	475	101%	133	15
Noble	29	32	4	65	28	78%	37	11
Ottawa	105	262	19	386	244	87%	142	12
Paulding	54	151	10	215	136	84%	79	3
Perry	39	234	18	291	235	93%	56	0
Pickaway	123	339	18	480	355	99%	125	0
Pike	71	104	21	196	129	103%	67	9
Portage	408	935	35	1,378	854	88%	524	43
Preble	101	370	25	496	366	93%	130	2
Putnam	41	100	2	143	89	87%	54	9
Richland	261	903	85	1,249	896	91%	353	6
Ross	172	518	17	707	461	86%	246	13
Sandusky	132	408	15	555	321	76%	234	26
Scioto	108	324	9	441	320	96%	121	2
Seneca	60	331	26	417	321	90%	96	2
Shelby	56	303	10	369	298	95%	71	1
Stark	522	2,700	731	3,953	3,461	101%	492	1
Summit	1,438	4,633	497	6,568	4,911	96%	1,657	58
Trumbull	670	1,605	122	2,397	1,482	86%	915	65
Tuscarawas	131	453	26	610	432	90%	178	0
Union	65	338	27	430	283	78%	147	1
Van Wert	52	207	28	287	213	91%	74	0
Vinton	25	65	1	91	57	86%	34	0
Warren	390	1,498	323	2,211	1,732	95%	479	30
Washington	66	201	57	324	203	79%	121	11
Wayne	163	588	35	786	522	84%	264	6
Williams	48	273	19	340	280	96%	60	1
Wood	183	750	36	969	723	92%	246	6
Wyandot	23	107	21	151	117	91%	34	1
Statewide	31,680	89,053	10,146	130,879	93,259	94%	37,620	1,829

Courts of Common Pleas – General Division
Foreclosures Terminations
2009

County	Jury Trial	Court Trial	Settled or Dismissed Pre Trial	Dismissal	For Want of Prosecution	Magistrate	Diversion or Arbitration	Default	Unavailability of Party	Transferred Out	Private Judge Referral	Bankruptcy Stay/ Interlocutory Appeal	Other Terminations	Total Terminations
Adams	0	0	0	37	0	0	0	118	0	4	0	11	3	173
Allen	0	0	1	138	6	0	0	12	0	0	0	34	525	716
Ashland	0	0	0	75	0	0	0	4	0	1	0	4	288	372
Ashtabula	0	0	16	197	0	0	0	413	0	3	0	29	177	835
Athens	0	0	13	48	0	0	0	126	1	8	0	7	4	207
Auglaize	0	1	0	44	5	0	0	186	0	0	0	6	40	282
Belmont	0	0	2	75	0	0	0	127	1	11	0	10	26	252
Brown	0	0	12	80	2	0	0	277	0	0	0	24	9	404
Butler	2	2	135	799	15	0	0	2,148	1	30	0	106	286	3,524
Carroll	0	0	5	23	11	0	1	88	0	0	0	16	1	145
Champaign	1	1	85	5	7	0	1	198	14	0	0	16	16	344
Clark	0	0	276	3	24	1	0	916	0	60	0	39	1	1,320
Clermont	0	1	35	289	0	0	0	904	0	2	0	88	105	1,424
Clinton	0	0	38	23	3	0	0	289	0	1	0	22	5	381
Columbiana	0	0	19	68	51	0	1	482	0	3	0	36	30	690
Coshocton	0	0	7	24	1	0	0	140	0	0	0	7	1	180
Crawford	0	0	3	54	3	0	0	200	0	0	0	18	85	363
Cuyahoga	0	0	0	842	0	12,353	0	67	0	1,461	0	66	119	14,908
Darke	0	7	9	37	0	0	0	171	0	0	0	32	1	257
Defiance	0	73	7	49	0	0	0	4	0	0	0	0	0	133
Delaware	0	0	130	164	0	1	0	523	0	6	0	60	56	940
Erie	0	0	32	140	2	0	0	239	0	0	0	39	78	530
Fairfield	1	1	24	162	6	0	0	677	0	4	0	42	47	964
Fayette	0	0	4	37	0	0	0	191	0	0	0	10	10	252
Franklin	0	17	219	1,653	43	6	0	6,554	0	69	0	548	663	9,772
Fulton	0	5	59	3	3	0	0	167	0	0	0	7	7	251
Gallia	0	0	2	22	1	0	0	37	0	1	0	4	8	75
Geauga	0	0	14	138	15	0	2	176	0	2	0	43	153	543
Greene	0	0	0	208	12	0	0	441	0	5	0	63	26	755
Guernsey	0	0	31	36	4	1	1	132	0	0	0	20	54	279
Hamilton	0	1	9	585	1,018	4,727	0	2	0	493	0	289	27	7,151
Hancock	0	0	8	35	66	0	6	319	0	3	0	20	42	499
Hardin	0	0	0	44	2	0	0	130	0	0	0	13	14	203
Harrison	0	0	1	17	0	0	0	40	2	0	0	6	1	67
Henry	0	0	1	45	0	0	0	15	0	0	0	4	65	130
Highland	0	2	13	57	22	0	0	234	0	0	0	19	29	376
Hocking	0	4	84	38	0	0	0	0	0	0	0	36	0	162
Holmes	0	0	16	6	0	0	0	66	0	1	0	4	7	100
Huron	0	0	3	76	11	0	1	309	0	0	0	21	38	459
Jackson	0	0	43	1	0	0	0	138	0	2	0	17	2	203
Jefferson	0	0	1	74	0	0	1	183	0	43	7	7	19	335
Knox	0	0	3	155	0	0	2	0	0	0	0	46	241	447
Lake	0	2	16	164	162	1	0	907	0	11	0	124	291	1,678
Lawrence	0	0	1	96	5	167	0	5	0	3	0	13	10	300

Courts of Common Pleas – General Division
Foreclosures Terminations
2009

County	Jury Trial	Court Trial	Settled or Dismissed Pre Trial	Dismissal	For Want of Prosecution	Magistrate	Diversion or Arbitration	Default	Unavailability of Party	Transferred Out	Private Judge Referral	Bankruptcy Stay/ Interlocutory Appeal	Other Terminations	Total Terminations
Licking	0	0	10	191	8	0	0	802	0	37	0	53	157	1,258
Logan	0	1	0	84	0	0	0	204	0	0	0	46	14	349
Lorain	0	0	244	589	5	1,239	1	408	0	27	0	166	45	2,724
Lucas	0	0	59	872	63	0	0	2,959	14	61	0	225	519	4,772
Madison	0	1	1	56	0	0	0	7	0	0	0	14	210	289
Mahoning	0	0	32	521	0	4	0	1,214	2	5	0	145	13	1,936
Marion	0	1	5	146	25	0	6	350	0	3	0	32	62	630
Medina	0	0	347	116	14	10	0	362	0	9	0	85	160	1,103
Meigs	0	0	19	0	1	0	0	55	0	0	0	6	7	88
Mercer	0	0	5	22	22	0	2	87	0	0	0	9	9	156
Miami	0	0	0	124	21	0	0	512	0	1	0	38	37	733
Monroe	0	0	0	7	0	0	0	20	0	0	0	2	4	33
Montgomery	0	0	31	1,052	212	10	0	3,133	0	36	0	309	716	5,499
Morgan	0	1	0	22	0	0	1	36	1	0	0	5	9	75
Morrow	0	0	31	35	20	1	0	150	1	13	0	18	20	289
Muskingum	0	0	23	78	0	0	0	302	0	1	0	26	45	475
Noble	0	0	1	12	0	0	0	10	0	0	0	2	3	28
Ottawa	0	0	0	46	31	8	0	107	0	4	0	12	36	244
Paulding	0	1	0	46	4	0	0	72	0	0	0	13	0	136
Perry	0	0	44	0	0	0	0	143	0	6	0	9	33	235
Pickaway	0	1	65	1	0	2	0	270	0	0	0	9	7	355
Pike	0	0	24	11	0	0	1	77	0	0	0	11	5	129
Portage	0	0	122	94	8	3	0	530	0	1	0	48	48	854
Preble	0	0	15	73	8	0	0	197	0	0	0	48	25	366
Putnam	0	0	0	25	0	0	0	0	0	0	0	3	61	89
Richland	0	1	113	77	5	2	1	455	0	1	0	37	204	896
Ross	0	1	6	85	0	0	4	308	0	0	1	36	20	461
Sandusky	0	0	8	71	0	0	0	6	0	4	0	16	216	321
Scioto	0	0	3	66	2	0	0	207	1	4	0	13	24	320
Seneca	0	1	5	55	8	0	0	200	1	4	1	13	33	321
Shelby	0	0	1	21	26	0	0	228	0	0	0	9	13	298
Stark	0	2	104	259	145	0	100	1,652	0	295	0	299	605	3,461
Summit	1	3	247	642	118	9	70	2,839	0	396	0	270	316	4,911
Trumbull	1	471	182	169	0	0	2	539	0	6	0	85	27	1,482
Tuscarawas	0	1	2	1	99	0	0	278	0	0	0	19	32	432
Union	0	4	39	18	0	1	0	181	0	9	0	19	12	283
Van Wert	0	1	25	21	0	0	0	116	4	3	0	17	26	213
Vinton	0	7	11	3	0	0	6	28	0	0	0	2	0	57
Warren	0	3	31	529	0	0	0	650	0	0	0	53	466	1,732
Washington	0	2	32	37	5	0	0	88	1	4	0	23	11	203
Wayne	0	0	115	19	1	0	0	300	0	2	0	30	55	522
Williams	0	0	9	35	0	0	0	219	0	0	0	17	0	280
Wood	0	0	28	114	20	0	5	344	0	7	0	28	177	723
Wyandot	0	0	0	25	5	2	0	68	0	0	0	3	14	117
Statewide	6	620	3,416	13,336	2,376	18,548	215	39,068	44	3,166	9	4,349	8,106	93,259

Courts of Common Pleas – General Division
Administrative Appeal Overall Caseloads
2009

County	Cases Pending January 1	New Filings	Reactivations and Transfers	Total Cases	Total Terminations	Clearance Rate	Cases Pending December 31	Cases Pending Beyond Time Guidelines
Adams	1	0	0	1	0	-	1	1
Allen	3	9	5	17	12	86%	5	0
Ashland	0	2	0	2	0	0%	2	0
Ashtabula	12	12	1	25	12	92%	13	4
Athens	13	15	4	32	14	74%	18	6
Auglaize	1	2	0	3	3	150%	0	0
Belmont	1	2	0	3	1	50%	2	1
Brown	0	4	0	4	3	75%	1	0
Butler	10	22	2	34	19	79%	15	3
Carroll	0	1	0	1	0	0%	1	0
Champaign	0	4	0	4	1	25%	3	0
Clark	30	32	1	63	28	85%	35	18
Clermont	4	6	0	10	4	67%	6	1
Clinton	2	0	0	2	2	-	0	0
Columbiana	24	3	3	30	25	417%	5	0
Coshocton	0	2	1	3	2	67%	1	0
Crawford	0	2	0	2	0	0%	2	0
Cuyahoga	115	204	14	333	174	80%	159	43
Darke	3	7	1	11	6	75%	5	0
Defiance	0	0	0	0	0	-	0	0
Delaware	8	4	0	12	7	175%	5	3
Erie	4	14	18	36	33	103%	3	0
Fairfield	3	6	0	9	4	67%	5	1
Fayette	6	6	1	13	10	143%	3	0
Franklin	180	282	31	493	306	98%	187	26
Fulton	8	11	0	19	14	127%	5	2
Gallia	1	7	1	9	4	50%	5	1
Geauga	5	6	1	12	8	114%	4	0
Greene	8	8	1	17	13	144%	4	0
Guernsey	0	1	0	1	0	0%	1	0
Hamilton	39	120	9	168	87	67%	81	17
Hancock	3	9	1	13	8	80%	5	1
Hardin	1	0	0	1	1	-	0	0
Harrison	1	0	0	1	0	-	1	1
Henry	6	4	0	10	0	0%	10	7
Highland	1	3	0	4	3	100%	1	0
Hocking	0	0	0	0	0	-	0	0
Holmes	1	0	0	1	1	-	0	0
Huron	1	7	0	8	5	71%	3	0
Jackson	1	0	0	1	1	-	0	0
Jefferson	4	1	0	5	4	400%	1	0
Knox	0	3	0	3	1	33%	2	0
Lake	6	28	1	35	23	79%	12	0
Lawrence	0	1	0	1	1	100%	0	0

Courts of Common Pleas – General Division
Administrative Appeal Overall Caseloads
2009

County	Cases Pending January 1	New Filings	Reactivations and Transfers	Total Cases	Total Terminations	Clearance Rate	Cases Pending December 31	Cases Pending Beyond Time Guidelines
Licking	2	12	2	16	4	29%	12	0
Logan	3	1	0	4	3	300%	1	0
Lorain	19	32	2	53	30	88%	23	4
Lucas	27	35	7	69	42	100%	27	4
Madison	0	0	0	0	0	-	0	0
Mahoning	22	37	76	135	98	87%	37	6
Marion	1	3	0	4	3	100%	1	0
Medina	7	20	5	32	20	80%	12	3
Meigs	0	0	0	0	0	-	0	0
Mercer	0	0	0	0	0	-	0	0
Miami	5	5	0	10	8	160%	2	0
Monroe	0	2	0	2	1	50%	1	0
Montgomery	55	71	8	134	64	81%	70	10
Morgan	0	1	0	1	0	0%	1	0
Morrow	2	2	0	4	2	100%	2	2
Muskingum	1	1	0	2	2	200%	0	0
Noble	2	1	0	3	1	100%	2	1
Ottawa	4	5	3	12	8	100%	4	0
Paulding	0	0	0	0	0	-	0	0
Perry	0	0	0	0	0	-	0	0
Pickaway	0	0	0	0	0	-	0	0
Pike	0	1	0	1	0	0%	1	0
Portage	13	7	2	22	15	167%	7	1
Preble	3	0	0	3	3	-	0	0
Putnam	0	0	0	0	0	-	0	0
Richland	12	9	1	22	16	160%	6	3
Ross	7	5	2	14	8	114%	6	4
Sandusky	3	1	0	4	3	300%	1	0
Scioto	6	5	1	12	9	150%	3	0
Seneca	3	2	0	5	4	200%	1	0
Shelby	0	3	0	3	1	33%	2	0
Stark	12	29	3	44	26	81%	18	1
Summit	43	110	18	171	98	77%	73	4
Trumbull	20	13	2	35	23	153%	12	2
Tuscarawas	4	5	0	9	5	100%	4	0
Union	1	1	0	2	2	200%	0	0
Van Wert	1	0	0	1	1	-	0	0
Vinton	0	3	0	3	1	33%	2	0
Warren	14	18	0	32	16	89%	16	5
Washington	2	1	0	3	2	200%	1	0
Wayne	0	2	0	2	0	0%	2	0
Williams	0	0	0	0	0	-	0	0
Wood	4	5	1	10	6	100%	4	1
Wyandot	1	1	1	3	2	100%	1	0
Statewide	805	1,299	230	2,334	1,367	89%	967	187

Courts of Common Pleas – General Division
Administrative Appeal Terminations
2009

County	Jury Trial	Court Trial	Settled or Dismissed Pre Trial	Dismissal	For Want of Prosecution	Magistrate	Diversion or Arbitration	Default	Unavailability of Party	Transferred Out	Private Judge Referral	Bankruptcy Stay/ Interlocutory Appeal	Other Terminations	Total Terminations
Adams	0	0	0	0	0	0	0	0	0	0	0	0	0	0
Allen	0	0	2	3	1	0	0	0	0	0	0	0	6	12
Ashland	0	0	0	0	0	0	0	0	0	0	0	0	0	0
Ashtabula	0	3	1	1	0	0	0	1	0	0	0	0	6	12
Athens	0	1	1	6	0	0	0	1	0	1	0	0	4	14
Auglaize	0	0	1	1	0	0	0	0	0	0	0	0	1	3
Belmont	0	0	0	0	0	0	0	0	0	0	0	0	1	1
Brown	0	0	0	2	0	0	0	0	0	0	0	0	1	3
Butler	0	1	3	3	2	0	0	1	0	3	0	0	6	19
Carroll	0	0	0	0	0	0	0	0	0	0	0	0	0	0
Champaign	0	0	0	0	0	0	0	0	0	0	0	0	1	1
Clark	0	0	8	0	0	0	0	0	0	20	0	0	0	28
Clermont	0	0	2	2	0	0	0	0	0	0	0	0	0	4
Clinton	0	0	0	0	0	0	0	0	0	0	0	0	2	2
Columbiana	0	0	1	8	0	0	0	0	0	1	0	0	15	25
Coshocton	0	0	0	1	0	0	0	0	0	0	0	0	1	2
Crawford	0	0	0	0	0	0	0	0	0	0	0	0	0	0
Cuyahoga	0	1	0	50	0	0	3	0	0	4	0	2	114	174
Darke	0	2	1	1	0	0	0	0	0	0	0	0	2	6
Defiance	0	0	0	0	0	0	0	0	0	0	0	0	0	0
Delaware	0	0	2	2	0	0	0	0	0	0	0	0	3	7
Erie	0	0	1	11	0	0	0	0	11	2	0	0	8	33
Fairfield	0	0	0	3	0	0	0	0	0	0	0	0	1	4
Fayette	0	0	6	2	0	0	0	0	0	0	0	1	1	10
Franklin	0	1	11	51	10	105	3	1	0	22	0	9	93	306
Fulton	0	3	11	0	0	0	0	0	0	0	0	0	0	14
Gallia	0	0	0	0	0	0	0	0	0	2	0	0	2	4
Geauga	0	0	0	1	0	0	0	0	0	1	0	0	6	8
Greene	0	0	1	4	0	3	0	0	0	0	0	0	5	13
Guernsey	0	0	0	0	0	0	0	0	0	0	0	0	0	0
Hamilton	0	0	1	19	15	12	0	1	0	5	0	0	34	87
Hancock	0	0	0	2	0	0	0	0	0	0	0	1	5	8
Hardin	0	0	0	0	0	0	0	0	0	0	0	0	1	1
Harrison	0	0	0	0	0	0	0	0	0	0	0	0	0	0
Henry	0	0	0	0	0	0	0	0	0	0	0	0	0	0
Highland	0	0	0	0	0	0	0	0	0	0	0	0	3	3
Hocking	0	0	0	0	0	0	0	0	0	0	0	0	0	0
Holmes	0	0	0	0	0	0	0	0	0	0	0	0	1	1
Huron	0	0	0	1	0	0	0	0	0	0	0	0	4	5
Jackson	0	0	0	0	0	0	0	0	0	0	0	0	1	1
Jefferson	0	2	0	1	0	0	0	0	0	0	0	0	1	4
Knox	0	0	0	1	0	0	0	0	0	0	0	0	0	1
Lake	0	0	3	3	1	1	0	0	0	1	0	1	13	23
Lawrence	0	0	0	0	0	0	0	1	0	0	0	0	0	1

Courts of Common Pleas – General Division
Administrative Appeal Terminations
2009

County	Jury Trial	Court Trial	Settled or Dismissed Pre Trial	Dismissal	For Want of Prosecution	Magistrate	Diversion or Arbitration	Default	Unavailability of Party	Transferred Out	Private Judge Referral	Bankruptcy Stay/ Interlocutory Appeal	Other Terminations	Total Terminations
Licking	0	0	1	2	0	0	0	0	0	0	0	0	1	4
Logan	0	2	0	0	0	0	0	0	0	0	0	0	1	3
Lorain	0	0	7	8	0	1	0	5	0	0	0	0	9	30
Lucas	0	1	1	5	0	0	0	0	0	2	0	0	33	42
Madison	0	0	0	0	0	0	0	0	0	0	0	0	0	0
Mahoning	0	0	2	8	0	4	0	2	0	64	0	15	3	98
Marion	0	0	1	0	0	0	0	0	0	0	0	0	2	3
Medina	0	0	2	1	0	0	0	0	0	8	0	0	9	20
Meigs	0	0	0	0	0	0	0	0	0	0	0	0	0	0
Mercer	0	0	0	0	0	0	0	0	0	0	0	0	0	0
Miami	0	0	0	1	1	0	0	0	0	0	0	0	6	8
Monroe	0	0	0	1	0	0	0	0	0	0	0	0	0	1
Montgomery	0	0	5	16	2	6	0	1	0	3	0	1	30	64
Morgan	0	0	0	0	0	0	0	0	0	0	0	0	0	0
Morrow	0	0	1	1	0	0	0	0	0	0	0	0	0	2
Muskingum	0	0	0	0	0	0	0	0	0	0	0	0	2	2
Noble	0	0	0	1	0	0	0	0	0	0	0	0	0	1
Ottawa	0	0	0	2	0	0	0	0	0	3	0	0	3	8
Paulding	0	0	0	0	0	0	0	0	0	0	0	0	0	0
Perry	0	0	0	0	0	0	0	0	0	0	0	0	0	0
Pickaway	0	0	0	0	0	0	0	0	0	0	0	0	0	0
Pike	0	0	0	0	0	0	0	0	0	0	0	0	0	0
Portage	0	0	0	1	0	0	0	1	0	0	0	1	12	15
Preble	0	0	2	1	0	0	0	0	0	0	0	0	0	3
Putnam	0	0	0	0	0	0	0	0	0	0	0	0	0	0
Richland	0	0	0	6	0	0	0	0	0	0	0	0	10	16
Ross	0	0	1	3	0	0	0	0	0	0	0	0	4	8
Sandusky	0	0	1	0	0	0	0	0	0	0	0	0	2	3
Scioto	0	0	1	1	0	0	0	0	0	1	0	0	6	9
Seneca	0	1	1	1	0	0	0	0	0	0	0	0	1	4
Shelby	0	1	0	0	0	0	0	0	0	0	0	0	0	1
Stark	0	1	1	3	0	0	0	0	0	0	0	0	21	26
Summit	0	0	4	29	6	1	1	0	0	10	0	3	44	98
Trumbull	0	7	7	5	0	0	0	0	0	3	0	0	1	23
Tuscarawas	0	0	0	0	0	0	0	0	0	0	0	0	5	5
Union	0	1	0	0	0	0	0	0	0	1	0	0	0	2
Van Wert	0	0	1	0	0	0	0	0	0	0	0	0	0	1
Vinton	0	0	0	0	0	0	0	0	0	0	0	0	1	1
Warren	0	4	4	3	0	0	0	0	0	0	0	0	5	16
Washington	0	1	0	0	0	0	0	0	0	0	0	0	1	2
Wayne	0	0	0	0	0	0	0	0	0	0	0	0	0	0
Williams	0	0	0	0	0	0	0	0	0	0	0	0	0	0
Wood	0	0	0	1	0	0	0	0	0	1	0	0	4	6
Wyandot	0	0	0	0	0	0	0	0	0	0	0	0	2	2
Statewide	0	33	99	279	38	133	7	15	11	158	0	34	560	1,367

Courts of Common Pleas – General Division
Complex Litigation Overall Caseloads
2009

County	Cases Pending January 1	New Filings	Reactivations and Transfers	Total Cases	Total Terminations	Clearance Rate	Cases Pending December 31	Cases Pending Beyond Time Guidelines
Adams	0	0	0	0	0	-	0	0
Allen	0	0	0	0	0	-	0	0
Ashland	3	0	0	3	1	-	2	1
Ashtabula	0	0	0	0	0	-	0	0
Athens	4	0	0	4	3	-	1	0
Auglaize	1	0	0	1	1	-	0	0
Belmont	1	0	0	1	1	-	0	0
Brown	0	0	0	0	0	-	0	0
Butler	0	0	1	1	0	0%	1	0
Carroll	0	0	0	0	0	-	0	0
Champaign	0	0	0	0	0	-	0	0
Clark	0	0	0	0	0	-	0	0
Clermont	0	0	0	0	0	-	0	0
Clinton	0	0	0	0	0	-	0	0
Columbiana	5	0	7	12	10	143%	2	0
Coshocton	0	0	2	2	1	50%	1	0
Crawford	0	0	0	0	0	-	0	0
Cuyahoga	5	0	1	6	0	0%	6	1
Darke	21	0	1	22	1	100%	21	0
Defiance	0	0	0	0	0	-	0	0
Delaware	1	0	0	1	0	-	1	0
Erie	4	0	0	4	2	-	2	0
Fairfield	0	0	0	0	0	-	0	0
Fayette	0	0	0	0	0	-	0	0
Franklin	29	0	7	36	14	200%	22	1
Fulton	0	0	0	0	0	-	0	0
Gallia	0	0	0	0	0	-	0	0
Geauga	0	0	0	0	0	-	0	0
Greene	1	0	1	2	1	100%	1	0
Guernsey	4	0	13	17	8	62%	9	0
Hamilton	4	0	4	8	3	75%	5	0
Hancock	0	0	0	0	0	-	0	0
Hardin	0	0	0	0	0	-	0	0
Harrison	0	0	0	0	0	-	0	0
Henry	0	0	0	0	0	-	0	0
Highland	0	0	0	0	0	-	0	0
Hocking	0	0	0	0	0	-	0	0
Holmes	0	0	0	0	0	-	0	0
Huron	0	0	0	0	0	-	0	0
Jackson	0	0	0	0	0	-	0	0
Jefferson	0	0	0	0	0	-	0	0
Knox	0	0	0	0	0	-	0	0
Lake	2	0	2	4	2	100%	2	0
Lawrence	0	0	0	0	0	-	0	0

Courts of Common Pleas – General Division
Complex Litigation Overall Caseloads
2009

County	Cases Pending January 1	New Filings	Reactivations and Transfers	Total Cases	Total Terminations	Clearance Rate	Cases Pending December 31	Cases Pending Beyond Time Guidelines
Licking	0	0	0	0	0	-	0	0
Logan	0	0	0	0	0	-	0	0
Lorain	0	0	0	0	0	-	0	0
Lucas	16	0	22	38	17	77%	21	4
Madison	0	0	0	0	0	-	0	0
Mahoning	0	0	0	0	0	-	0	0
Marion	0	0	0	0	0	-	0	0
Medina	1	0	7	8	2	29%	6	1
Meigs	0	0	0	0	0	-	0	0
Mercer	0	0	0	0	0	-	0	0
Miami	1	0	0	1	1	-	0	0
Monroe	0	0	0	0	0	-	0	0
Montgomery	0	0	0	0	0	-	0	0
Morgan	2	0	0	2	2	-	0	0
Morrow	1	0	5	6	4	80%	2	0
Muskingum	0	0	0	0	0	-	0	0
Noble	0	0	0	0	0	-	0	0
Ottawa	0	0	0	0	0	-	0	0
Paulding	0	0	0	0	0	-	0	0
Perry	1	0	0	1	1	-	0	0
Pickaway	0	0	0	0	0	-	0	0
Pike	0	0	0	0	0	-	0	0
Portage	0	0	0	0	0	-	0	0
Preble	0	0	0	0	0	-	0	0
Putnam	0	0	0	0	0	-	0	0
Richland	0	0	3	3	1	33%	2	0
Ross	0	0	0	0	0	-	0	0
Sandusky	0	0	0	0	0	-	0	0
Scioto	0	0	0	0	0	-	0	0
Seneca	0	0	0	0	0	-	0	0
Shelby	0	0	0	0	0	-	0	0
Stark	2	0	3	5	3	100%	2	0
Summit	1	0	12	13	4	33%	9	0
Trumbull	3	0	0	3	2	-	1	0
Tuscarawas	0	0	1	1	1	100%	0	0
Union	0	0	1	1	0	0%	1	0
Van Wert	0	0	0	0	0	-	0	0
Vinton	0	0	0	0	0	-	0	0
Warren	0	0	0	0	0	-	0	0
Washington	1	0	0	1	0	-	1	0
Wayne	0	0	0	0	0	-	0	0
Williams	0	0	0	0	0	-	0	0
Wood	2	0	1	3	2	200%	1	0
Wyandot	0	0	0	0	0	-	0	0
Statewide	116	0	94	210	88	94%	122	8

Courts of Common Pleas – General Division
Complex Litigation Terminations
2009

County	Jury Trial	Court Trial	Settled or Dismissed Pre Trial	Dismissal	For Want of Prosecution	Magistrate	Diversion or Arbitration	Default	Unavailability of Party	Transferred Out	Private Judge Referral	Bankruptcy Stay/ Interlocutory Appeal	Other Terminations	Total Terminations
Adams	0	0	0	0	0	0	0	0	0	0	0	0	0	0
Allen	0	0	0	0	0	0	0	0	0	0	0	0	0	0
Ashland	0	0	0	1	0	0	0	0	0	0	0	0	0	1
Ashtabula	0	0	0	0	0	0	0	0	0	0	0	0	0	0
Athens	0	0	1	1	0	0	0	1	0	0	0	0	0	3
Auglaize	0	0	1	0	0	0	0	0	0	0	0	0	0	1
Belmont	0	0	0	1	0	0	0	0	0	0	0	0	0	1
Brown	0	0	0	0	0	0	0	0	0	0	0	0	0	0
Butler	0	0	0	0	0	0	0	0	0	0	0	0	0	0
Carroll	0	0	0	0	0	0	0	0	0	0	0	0	0	0
Champaign	0	0	0	0	0	0	0	0	0	0	0	0	0	0
Clark	0	0	0	0	0	0	0	0	0	0	0	0	0	0
Clermont	0	0	0	0	0	0	0	0	0	0	0	0	0	0
Clinton	0	0	0	0	0	0	0	0	0	0	0	0	0	0
Columbiana	0	2	0	3	1	3	0	0	0	1	0	0	0	10
Coshocton	0	0	0	0	0	0	0	0	0	1	0	0	0	1
Crawford	0	0	0	0	0	0	0	0	0	0	0	0	0	0
Cuyahoga	0	0	0	0	0	0	0	0	0	0	0	0	0	0
Darke	0	0	1	0	0	0	0	0	0	0	0	0	0	1
Defiance	0	0	0	0	0	0	0	0	0	0	0	0	0	0
Delaware	0	0	0	0	0	0	0	0	0	0	0	0	0	0
Erie	1	0	1	0	0	0	0	0	0	0	0	0	0	2
Fairfield	0	0	0	0	0	0	0	0	0	0	0	0	0	0
Fayette	0	0	0	0	0	0	0	0	0	0	0	0	0	0
Franklin	0	0	2	5	1	0	0	1	0	0	0	2	3	14
Fulton	0	0	0	0	0	0	0	0	0	0	0	0	0	0
Gallia	0	0	0	0	0	0	0	0	0	0	0	0	0	0
Geauga	0	0	0	0	0	0	0	0	0	0	0	0	0	0
Greene	0	0	0	1	0	0	0	0	0	0	0	0	0	1
Guernsey	0	1	4	0	0	0	0	0	0	0	0	1	2	8
Hamilton	0	0	0	1	0	0	0	0	0	0	0	0	2	3
Hancock	0	0	0	0	0	0	0	0	0	0	0	0	0	0
Hardin	0	0	0	0	0	0	0	0	0	0	0	0	0	0
Harrison	0	0	0	0	0	0	0	0	0	0	0	0	0	0
Henry	0	0	0	0	0	0	0	0	0	0	0	0	0	0
Highland	0	0	0	0	0	0	0	0	0	0	0	0	0	0
Hocking	0	0	0	0	0	0	0	0	0	0	0	0	0	0
Holmes	0	0	0	0	0	0	0	0	0	0	0	0	0	0
Huron	0	0	0	0	0	0	0	0	0	0	0	0	0	0
Jackson	0	0	0	0	0	0	0	0	0	0	0	0	0	0
Jefferson	0	0	0	0	0	0	0	0	0	0	0	0	0	0
Knox	0	0	0	0	0	0	0	0	0	0	0	0	0	0
Lake	1	0	0	0	0	0	0	0	0	0	0	1	0	2
Lawrence	0	0	0	0	0	0	0	0	0	0	0	0	0	0

Courts of Common Pleas – General Division
Complex Litigation Terminations
2009

County	Jury Trial	Court Trial	Settled or Dismissed Pre Trial	Dismissal	For Want of Prosecution	Magistrate	Diversion or Arbitration	Default	Unavailability of Party	Transferred Out	Private Judge Referral	Bankruptcy Stay/ Interlocutory Appeal	Other Terminations	Total Terminations
Licking	0	0	0	0	0	0	0	0	0	0	0	0	0	0
Logan	0	0	0	0	0	0	0	0	0	0	0	0	0	0
Lorain	0	0	0	0	0	0	0	0	0	0	0	0	0	0
Lucas	2	0	4	3	0	0	1	0	0	1	0	1	5	17
Madison	0	0	0	0	0	0	0	0	0	0	0	0	0	0
Mahoning	0	0	0	0	0	0	0	0	0	0	0	0	0	0
Marion	0	0	0	0	0	0	0	0	0	0	0	0	0	0
Medina	0	0	0	2	0	0	0	0	0	0	0	0	0	2
Meigs	0	0	0	0	0	0	0	0	0	0	0	0	0	0
Mercer	0	0	0	0	0	0	0	0	0	0	0	0	0	0
Miami	0	0	0	0	0	0	0	0	0	0	0	0	1	1
Monroe	0	0	0	0	0	0	0	0	0	0	0	0	0	0
Montgomery	0	0	0	0	0	0	0	0	0	0	0	0	0	0
Morgan	0	0	0	2	0	0	0	0	0	0	0	0	0	2
Morrow	0	1	0	1	0	0	1	0	0	1	0	0	0	4
Muskingum	0	0	0	0	0	0	0	0	0	0	0	0	0	0
Noble	0	0	0	0	0	0	0	0	0	0	0	0	0	0
Ottawa	0	0	0	0	0	0	0	0	0	0	0	0	0	0
Paulding	0	0	0	0	0	0	0	0	0	0	0	0	0	0
Perry	0	0	1	0	0	0	0	0	0	0	0	0	0	1
Pickaway	0	0	0	0	0	0	0	0	0	0	0	0	0	0
Pike	0	0	0	0	0	0	0	0	0	0	0	0	0	0
Portage	0	0	0	0	0	0	0	0	0	0	0	0	0	0
Preble	0	0	0	0	0	0	0	0	0	0	0	0	0	0
Putnam	0	0	0	0	0	0	0	0	0	0	0	0	0	0
Richland	0	0	0	0	0	0	0	0	0	0	0	1	0	1
Ross	0	0	0	0	0	0	0	0	0	0	0	0	0	0
Sandusky	0	0	0	0	0	0	0	0	0	0	0	0	0	0
Scioto	0	0	0	0	0	0	0	0	0	0	0	0	0	0
Seneca	0	0	0	0	0	0	0	0	0	0	0	0	0	0
Shelby	0	0	0	0	0	0	0	0	0	0	0	0	0	0
Stark	0	0	0	0	0	0	0	0	0	2	0	1	0	3
Summit	1	0	0	1	0	0	0	0	0	1	0	0	1	4
Trumbull	0	0	0	2	0	0	0	0	0	0	0	0	0	2
Tuscarawas	0	0	0	0	0	0	0	0	0	1	0	0	0	1
Union	0	0	0	0	0	0	0	0	0	0	0	0	0	0
Van Wert	0	0	0	0	0	0	0	0	0	0	0	0	0	0
Vinton	0	0	0	0	0	0	0	0	0	0	0	0	0	0
Warren	0	0	0	0	0	0	0	0	0	0	0	0	0	0
Washington	0	0	0	0	0	0	0	0	0	0	0	0	0	0
Wayne	0	0	0	0	0	0	0	0	0	0	0	0	0	0
Williams	0	0	0	0	0	0	0	0	0	0	0	0	0	0
Wood	0	0	1	0	0	0	0	0	0	0	0	0	1	2
Wyandot	0	0	0	0	0	0	0	0	0	0	0	0	0	0
Statewide	5	4	16	24	2	3	2	2	0	8	0	7	15	88

Courts of Common Pleas – General Division
Other Civil Overall Caseloads
2009

County	Cases Pending January 1	New Filings	Reactivations and Transfers	Total Cases	Total Terminations	Clearance Rate	Cases Pending December 31	Cases Pending Beyond Time Guidelines
Adams	95	226	7	328	253	109%	75	6
Allen	195	484	34	713	527	102%	186	0
Ashland	86	187	8	281	198	102%	83	3
Ashtabula	265	397	25	687	472	112%	215	13
Athens	199	355	51	605	427	105%	178	6
Auglaize	43	121	3	167	129	104%	38	1
Belmont	148	205	30	383	243	103%	140	22
Brown	324	414	4	742	598	143%	144	9
Butler	951	2,579	165	3,695	2,793	102%	902	10
Carroll	32	73	3	108	75	99%	33	0
Champaign	61	160	35	256	204	105%	52	0
Clark	285	313	8	606	401	125%	205	29
Clermont	397	1,018	38	1,453	1,117	106%	336	2
Clinton	108	155	2	265	197	125%	68	3
Columbiana	220	533	7	760	614	114%	146	4
Coshocton	115	580	1	696	599	103%	97	2
Crawford	89	277	13	379	285	98%	94	3
Cuyahoga	6,255	12,651	934	19,840	14,589	107%	5,251	144
Darke	69	237	5	311	234	97%	77	0
Defiance	142	249	0	391	238	96%	153	13
Delaware	310	653	46	1,009	632	90%	377	7
Erie	255	402	44	701	438	98%	263	0
Fairfield	263	501	14	778	522	101%	256	10
Fayette	52	134	8	194	140	99%	54	0
Franklin	3,155	6,867	890	10,912	7,602	98%	3,310	131
Fulton	63	127	13	203	126	90%	77	2
Gallia	56	148	4	208	147	97%	61	0
Geauga	226	461	54	741	503	98%	238	1
Greene	181	366	21	568	399	103%	169	3
Guernsey	84	171	15	270	209	112%	61	0
Hamilton	2,177	4,779	878	7,834	5,556	98%	2,278	123
Hancock	194	431	14	639	413	93%	226	10
Hardin	52	96	6	154	112	110%	42	0
Harrison	45	54	3	102	59	104%	43	2
Henry	93	120	0	213	130	108%	83	11
Highland	185	293	2	480	344	117%	136	0
Hocking	128	150	3	281	162	106%	119	0
Holmes	40	120	0	160	121	101%	39	0
Huron	115	249	14	378	286	109%	92	0
Jackson	114	131	2	247	198	149%	49	0
Jefferson	250	364	16	630	364	96%	266	27
Knox	106	257	4	367	267	102%	100	2
Lake	696	1,879	54	2,629	2,013	104%	616	6
Lawrence	213	278	21	512	282	94%	230	8

Courts of Common Pleas – General Division
Other Civil Overall Caseloads
2009

County	Cases Pending January 1	New Filings	Reactivations and Transfers	Total Cases	Total Terminations	Clearance Rate	Cases Pending December 31	Cases Pending Beyond Time Guidelines
Licking	386	847	47	1,280	1,012	113%	268	15
Logan	87	323	2	412	317	98%	95	0
Lorain	1,081	2,318	173	3,572	2,533	102%	1,039	37
Lucas	1,319	2,703	323	4,345	3,259	108%	1,086	12
Madison	63	108	132	303	259	108%	44	1
Mahoning	1,378	2,526	217	4,121	2,833	103%	1,288	78
Marion	139	433	66	638	462	93%	176	2
Medina	339	1,116	116	1,571	1,122	91%	449	1
Meigs	25	57	9	91	66	100%	25	0
Mercer	58	71	2	131	87	119%	44	2
Miami	152	322	12	486	373	112%	113	0
Monroe	18	50	3	71	46	87%	25	2
Montgomery	1,279	3,230	202	4,711	3,405	99%	1,306	23
Morgan	70	66	6	142	57	79%	85	14
Morrow	128	182	18	328	167	84%	161	5
Muskingum	175	297	6	478	334	110%	144	15
Noble	79	87	2	168	67	75%	101	8
Ottawa	176	435	32	643	378	81%	265	8
Paulding	57	141	2	200	154	108%	46	4
Perry	45	103	7	155	118	107%	37	0
Pickaway	203	268	12	483	296	106%	187	0
Pike	124	123	13	260	174	128%	86	23
Portage	590	802	16	1,408	927	113%	481	18
Preble	106	300	8	414	249	81%	165	1
Putnam	31	73	0	104	66	90%	38	1
Richland	386	742	37	1,165	851	109%	314	5
Ross	246	381	20	647	332	83%	315	43
Sandusky	126	203	12	341	211	98%	130	8
Scioto	246	461	23	730	493	102%	237	3
Seneca	72	287	8	367	298	101%	69	5
Shelby	51	144	4	199	152	103%	47	0
Stark	396	1,388	99	1,883	1,482	100%	401	0
Summit	1,260	3,123	463	4,846	3,577	100%	1,269	13
Trumbull	884	1,407	35	2,326	1,535	106%	791	47
Tuscarawas	168	697	18	883	573	80%	310	1
Union	56	159	9	224	150	89%	74	0
Van Wert	144	390	15	549	420	104%	129	0
Vinton	27	45	2	74	45	96%	29	1
Warren	641	1,181	59	1,881	1,283	103%	598	28
Washington	74	173	29	276	196	97%	80	2
Wayne	237	309	15	561	388	120%	173	2
Williams	36	100	4	140	95	91%	45	0
Wood	240	440	17	697	482	105%	215	2
Wyandot	42	109	15	166	135	109%	31	0
Statewide	32,572	68,965	5,809	107,346	76,677	103%	30,669	1,043

Courts of Common Pleas – General Division
Other Civil Terminations
2009

County	Jury Trial	Court Trial	Settled or Dismissed Pre Trial	Dismissal	For Want of Prosecution	Magistrate	Diversion or Arbitration	Default	Unavailability of Party	Transferred Out	Private Judge Referral	Bankruptcy Stay/ Interlocutory Appeal	Other Terminations	Total Terminations
Adams	1	6	2	70	5	30	2	119	1	6	0	2	9	253
Allen	2	14	59	160	12	0	0	89	1	6	0	42	142	527
Ashland	0	3	2	61	0	46	6	64	0	3	0	3	10	198
Ashtabula	3	8	96	85	0	0	4	184	0	7	0	33	52	472
Athens	4	23	59	94	16	0	4	92	0	12	0	6	117	427
Auglaize	0	27	6	25	3	0	0	40	0	2	0	3	23	129
Belmont	0	0	10	76	0	0	0	55	0	13	0	12	77	243
Brown	2	12	10	195	4	1	1	329	0	2	0	10	32	598
Butler	4	5	242	420	35	1	32	903	0	58	0	79	1,014	2,793
Carroll	0	2	14	8	11	0	1	21	0	2	0	6	10	75
Champaign	1	63	36	9	13	0	9	29	17	6	0	6	15	204
Clark	2	3	116	2	29	0	2	161	0	67	0	18	1	401
Clermont	4	11	106	440	0	138	11	260	1	24	0	28	94	1,117
Clinton	1	1	52	13	6	0	1	21	0	6	0	5	91	197
Columbiana	0	7	137	44	37	75	5	204	0	7	0	28	70	614
Coshocton	0	9	7	50	2	0	0	185	0	1	0	9	336	599
Crawford	0	1	27	27	6	105	2	65	0	6	0	6	40	285
Cuyahoga	35	67	33	4,693	1	6	74	5,639	0	1,070	0	540	2,431	14,589
Darke	0	8	29	31	2	0	0	123	0	3	0	15	23	234
Defiance	0	7	18	48	10	0	0	155	0	0	0	0	0	238
Delaware	4	5	133	104	1	38	9	168	0	31	0	37	102	632
Erie	1	1	50	96	1	1	6	98	0	41	0	9	134	438
Fairfield	3	7	31	155	8	0	0	192	0	15	0	23	88	522
Fayette	3	3	26	22	0	7	1	56	0	0	0	7	15	140
Franklin	13	35	552	1,584	100	1,464	105	1,805	0	308	0	426	1,210	7,602
Fulton	2	6	54	2	2	0	0	44	0	3	0	7	6	126
Gallia	0	14	27	20	7	5	0	46	0	8	0	1	19	147
Geauga	0	3	15	124	20	27	5	144	5	14	2	34	110	503
Greene	0	1	9	147	6	18	0	148	0	10	0	29	31	399
Guernsey	0	8	32	21	12	28	6	47	1	2	0	12	40	209
Hamilton	3	5	46	654	676	1,514	64	684	4	865	0	127	914	5,556
Hancock	3	25	36	46	82	0	9	106	0	52	0	11	43	413
Hardin	0	0	2	39	3	1	0	16	0	5	0	9	37	112
Harrison	0	8	19	7	0	0	0	13	1	0	0	3	8	59
Henry	0	0	19	27	0	0	0	20	0	2	0	6	56	130
Highland	1	15	30	89	1	0	0	151	3	2	0	10	42	344
Hocking	0	9	72	66	0	0	0	0	0	3	0	11	1	162
Holmes	0	3	21	12	0	0	0	58	1	2	0	5	19	121
Huron	1	1	29	23	7	0	2	118	0	9	0	11	85	286
Jackson	0	0	49	3	7	0	0	86	0	3	0	12	38	198
Jefferson	2	10	28	99	0	0	1	120	1	14	1	20	68	364
Knox	1	9	31	58	0	0	0	0	0	4	0	6	158	267
Lake	7	16	224	187	282	183	33	793	0	48	0	93	147	2,013
Lawrence	1	0	9	79	6	130	0	37	0	8	0	0	12	282

Courts of Common Pleas – General Division
Other Civil Terminations
2009

County	Jury Trial	Court Trial	Settled or Dismissed Pre Trial	Dismissal	For Want of Prosecution	Magistrate	Diversion or Arbitration	Default	Unavailability of Party	Transferred Out	Private Judge Referral	Bankruptcy Stay/ Interlocutory Appeal	Other Terminations	Total Terminations
Licking	5	3	72	194	27	145	0	314	0	27	0	43	182	1,012
Logan	0	0	33	103	0	38	0	97	2	6	0	23	15	317
Lorain	0	25	379	471	17	49	8	1,083	8	91	1	140	261	2,533
Lucas	12	13	350	567	87	0	7	823	0	282	0	95	1,023	3,259
Madison	0	41	6	37	0	0	0	15	0	0	0	4	156	259
Mahoning	10	2	335	886	0	425	7	840	15	99	0	134	80	2,833
Marion	2	147	58	59	13	0	0	81	1	27	0	14	60	462
Medina	1	5	434	112	7	110	3	135	0	39	0	58	218	1,122
Meigs	0	1	33	0	2	0	0	16	0	1	0	0	13	66
Mercer	0	0	20	10	3	2	0	35	0	0	0	6	11	87
Miami	3	17	18	71	11	0	2	126	0	11	0	29	85	373
Monroe	0	1	1	21	0	0	1	17	0	1	0	1	3	46
Montgomery	4	1	115	592	508	187	54	1,320	0	51	0	119	454	3,405
Morgan	3	7	1	19	0	0	2	12	0	0	0	1	12	57
Morrow	0	1	32	25	10	0	2	35	1	21	0	14	26	167
Muskingum	5	3	74	31	8	0	0	167	0	3	0	17	26	334
Noble	0	7	2	22	4	0	2	10	0	3	0	5	12	67
Ottawa	0	0	2	50	31	22	0	156	0	20	0	11	86	378
Paulding	1	1	0	49	1	0	0	93	0	0	0	3	6	154
Perry	0	3	41	0	0	0	0	56	0	8	0	3	7	118
Pickaway	0	0	89	0	0	26	1	127	3	8	0	40	2	296
Pike	0	5	43	13	1	0	0	66	0	2	0	5	39	174
Portage	7	2	204	140	11	68	7	298	0	19	0	36	135	927
Preble	1	3	41	32	10	0	0	111	0	5	0	8	38	249
Putnam	0	10	0	22	0	17	0	0	0	5	0	1	11	66
Richland	4	4	141	110	76	131	12	267	0	8	0	29	69	851
Ross	2	21	26	70	0	34	2	78	2	20	0	17	60	332
Sandusky	0	1	18	38	0	0	0	92	0	15	0	10	37	211
Scioto	4	7	20	133	6	0	1	157	0	32	0	9	124	493
Seneca	4	12	37	38	4	63	0	90	0	8	0	5	37	298
Shelby	1	4	13	19	24	0	0	75	0	3	0	5	8	152
Stark	4	14	276	92	83	3	77	555	0	61	1	101	215	1,482
Summit	12	18	484	541	173	234	49	945	0	477	0	149	495	3,577
Trumbull	5	230	302	297	0	3	3	372	0	42	0	98	183	1,535
Tuscarawas	4	40	89	31	64	0	2	233	4	25	0	13	68	573
Union	1	24	23	22	0	0	2	62	0	1	0	2	13	150
Van Wert	1	0	63	49	0	0	0	258	0	4	0	21	24	420
Vinton	0	1	9	3	0	0	3	22	0	2	0	1	4	45
Warren	5	40	170	219	0	0	0	580	0	8	0	52	209	1,283
Washington	2	12	41	20	4	0	0	78	0	12	0	11	16	196
Wayne	1	6	132	6	7	5	0	116	0	9	0	27	79	388
Williams	3	1	17	12	0	0	0	52	0	3	0	4	3	95
Wood	0	7	107	67	23	0	21	112	1	13	0	13	118	482
Wyandot	1	9	9	19	10	30	0	38	0	7	0	5	7	135
Statewide	212	1,210	6,965	15,527	2,638	5,410	663	23,903	73	4,229	5	3,142	12,700	76,677

Courts of Common Pleas – General Division
Criminal Overall Caseloads
2009

County	Cases Pending January 1	New Filings	Reactivations and Transfers	Total Cases	Total Terminations	Clearance Rate	Cases Pending December 31	Cases Pending Beyond Time Guidelines
Adams	55	115	22	192	135	99%	57	11
Allen	98	400	24	522	421	99%	101	3
Ashland	50	131	26	207	154	98%	53	0
Ashtabula	154	386	59	599	457	103%	142	21
Athens	195	250	387	832	584	92%	248	57
Auglaize	63	132	20	215	182	120%	33	1
Belmont	79	231	28	338	274	106%	64	29
Brown	266	324	79	669	583	145%	86	11
Butler	761	2,134	1,080	3,975	3,258	101%	717	89
Carroll	14	123	12	149	131	97%	18	0
Champaign	146	279	61	486	422	124%	64	0
Clark	356	1,208	198	1,762	1,458	104%	304	30
Clermont	261	912	224	1,397	1,146	101%	251	5
Clinton	168	303	12	483	379	120%	104	11
Columbiana	227	275	43	545	366	115%	179	57
Coshocton	56	117	7	180	132	106%	48	6
Crawford	67	192	5	264	182	92%	82	12
Cuyahoga	5,118	14,770	1,942	21,830	17,330	104%	4,500	667
Darke	58	176	1	235	170	96%	65	0
Defiance	116	292	0	408	275	94%	133	0
Delaware	242	618	105	965	742	103%	223	28
Erie	279	480	142	901	689	111%	212	18
Fairfield	151	438	60	649	511	103%	138	24
Fayette	58	212	5	275	232	107%	43	0
Franklin	3,731	7,553	2,775	14,059	10,682	103%	3,377	461
Fulton	70	120	50	240	181	106%	59	7
Gallia	76	254	3	333	231	90%	102	6
Geauga	48	151	38	237	189	100%	48	1
Greene	322	828	65	1,215	893	100%	322	40
Guernsey	41	165	31	237	191	97%	46	1
Hamilton	2,240	7,769	1,455	11,464	9,286	101%	2,178	380
Hancock	151	264	43	458	332	108%	126	19
Hardin	119	278	18	415	260	88%	155	15
Harrison	28	90	6	124	75	78%	49	8
Henry	58	74	1	133	88	117%	45	10
Highland	93	203	15	311	246	113%	65	0
Hocking	105	202	4	311	265	129%	46	0
Holmes	32	187	1	220	199	106%	21	0
Huron	75	169	15	259	197	107%	62	5
Jackson	136	193	19	348	241	114%	107	23
Jefferson	37	167	4	208	171	100%	37	3
Knox	71	186	13	270	208	105%	62	7
Lake	112	648	51	811	671	96%	140	2
Lawrence	104	367	20	491	422	109%	69	7

Courts of Common Pleas – General Division
Criminal Overall Caseloads
2009

County	Cases Pending January 1	New Filings	Reactivations and Transfers	Total Cases	Total Terminations	Clearance Rate	Cases Pending December 31	Cases Pending Beyond Time Guidelines
Licking	269	634	50	953	746	109%	207	15
Logan	88	157	42	287	240	121%	47	6
Lorain	1,309	1,874	430	3,613	2,359	102%	1,254	330
Lucas	666	2,317	156	3,139	2,602	105%	537	23
Madison	34	137	13	184	174	116%	10	0
Mahoning	716	1,320	489	2,525	1,906	105%	619	168
Marion	153	566	103	822	635	95%	187	10
Medina	270	539	166	975	742	105%	233	0
Meigs	31	143	0	174	120	84%	54	9
Mercer	27	103	10	140	99	88%	41	11
Miami	101	391	18	510	429	105%	81	0
Monroe	26	58	1	85	41	69%	44	2
Montgomery	929	3,683	819	5,431	4,618	103%	813	76
Morgan	39	37	39	115	74	97%	41	9
Morrow	165	192	155	512	345	99%	167	79
Muskingum	102	282	16	400	303	102%	97	11
Noble	55	57	17	129	78	105%	51	9
Ottawa	77	160	2	239	157	97%	82	11
Paulding	48	55	113	216	188	112%	28	1
Perry	21	81	10	112	86	95%	26	0
Pickaway	41	274	10	325	278	98%	47	0
Pike	142	353	191	686	557	102%	129	22
Portage	337	802	110	1,249	887	97%	362	70
Preble	64	170	4	238	187	107%	51	1
Putnam	27	10	73	110	79	95%	31	1
Richland	253	885	174	1,312	1,008	95%	304	15
Ross	346	532	66	944	614	103%	330	72
Sandusky	77	290	69	436	309	86%	127	34
Scioto	244	1,044	116	1,404	1,107	95%	297	8
Seneca	76	266	13	355	280	100%	75	6
Shelby	104	403	9	516	387	94%	129	1
Stark	147	1,499	55	1,701	1,503	97%	198	0
Summit	1,197	4,107	1,238	6,542	5,696	107%	846	55
Trumbull	301	672	6	979	712	105%	267	80
Tuscarawas	80	303	37	420	311	91%	109	4
Union	51	190	31	272	195	88%	77	10
Van Wert	56	182	46	284	254	111%	30	0
Vinton	95	108	21	224	182	141%	42	18
Warren	265	705	67	1,037	782	101%	255	6
Washington	100	279	331	710	600	98%	110	7
Wayne	178	470	40	688	516	101%	172	5
Williams	60	202	10	272	237	112%	35	0
Wood	258	494	65	817	589	105%	228	55
Wyandot	26	99	30	155	117	91%	38	3
Statewide	26,338	71,491	14,630	112,459	88,570	103%	23,889	3,318

Courts of Common Pleas – General Division
Criminal Terminations
2009

County	Jury Trial	Court Trial	Settled or Dismissed Pre Trial	Dismissal	Dismissal for Lack of Speedy Trial	Diversion or Arbitration	Guilty or No Contest Plea to Original Charge	Guilty or No Contest Plea to Reduced Charge	Unavailability of Party	Transferred Out	Bankruptcy Stay/ Interlocutory Appeal	Other Terminations	Total Terminations
Adams	4	0	2	11	0	1	54	43	8	8	1	3	135
Allen	9	2	0	20	0	8	126	238	14	2	0	2	421
Ashland	2	0	0	10	0	0	4	104	0	4	0	30	154
Ashtabula	14	2	2	58	0	2	104	181	65	21	0	8	457
Athens	7	1	6	17	0	48	307	55	76	55	2	10	584
Auglaize	3	1	1	9	0	4	35	103	17	9	0	0	182
Belmont	5	1	1	54	0	0	115	30	3	60	0	5	274
Brown	6	0	2	65	1	0	153	253	96	4	0	3	583
Butler	55	9	0	91	0	8	463	1,000	770	608	1	253	3,258
Carroll	0	0	10	2	0	2	44	71	2	0	0	0	131
Champaign	6	0	0	97	1	1	39	225	52	1	0	0	422
Clark	34	1	330	11	1	0	209	585	230	57	0	0	1,458
Clermont	4	6	11	42	0	88	320	495	113	21	0	46	1,146
Clinton	1	2	47	0	0	44	175	98	7	2	0	3	379
Columbiana	6	2	0	13	0	0	187	77	50	14	1	16	366
Coshocton	3	0	0	7	0	0	85	29	5	2	0	1	132
Crawford	4	0	0	19	0	22	105	27	5	0	0	0	182
Cuyahoga	493	306	4	1,266	2	1,025	2,828	9,790	992	591	1	32	17,330
Darke	0	1	1	9	0	7	58	82	12	0	0	0	170
Defiance	4	0	2	21	0	0	175	70	0	0	0	3	275
Delaware	29	7	71	11	1	122	163	250	58	16	0	14	742
Erie	5	0	7	36	0	20	76	391	16	97	0	41	689
Fairfield	2	2	61	3	0	44	193	99	96	9	0	2	511
Fayette	18	1	0	16	0	0	179	11	5	0	1	1	232
Franklin	166	43	488	6	4	147	1,671	5,284	875	1,968	0	30	10,682
Fulton	2	1	3	9	0	0	34	107	21	0	0	4	181
Gallia	7	0	59	3	0	0	82	23	46	2	0	9	231
Geauga	1	0	1	12	0	7	50	90	26	1	1	0	189
Greene	13	5	31	24	0	110	365	302	35	7	0	1	893
Guernsey	3	1	2	3	3	1	112	31	19	4	0	12	191
Hamilton	123	163	0	483	0	218	1,385	3,312	1,009	2,526	0	67	9,286
Hancock	5	0	11	2	5	30	205	39	6	26	0	3	332
Hardin	5	0	0	19	0	0	54	151	20	0	0	11	260
Harrison	1	0	3	7	0	0	33	26	5	0	0	0	75
Henry	2	0	1	12	0	1	27	39	5	0	0	1	88
Highland	13	1	5	29	0	0	130	20	10	0	0	38	246
Hocking	3	0	1	30	0	0	43	155	33	0	0	0	265
Holmes	4	12	1	12	0	0	90	13	3	0	0	64	199
Huron	5	4	0	5	0	17	35	118	12	1	0	0	197
Jackson	3	1	16	22	3	1	115	23	42	0	0	15	241
Jefferson	9	1	2	7	0	0	113	31	1	1	0	6	171
Knox	3	1	3	29	0	31	64	71	0	0	0	6	208
Lake	24	2	15	6	0	25	334	219	34	6	0	6	671
Lawrence	3	0	0	67	0	7	295	35	0	4	0	11	422

Courts of Common Pleas – General Division
Criminal Terminations
2009

County	Jury Trial	Court Trial	Settled or Dismissed Pre Trial	Dismissal	Dismissal for Lack of Speedy Trial	Diversion or Arbitration	Guilty or No Contest Plea to Original Charge	Guilty or No Contest Plea to Reduced Charge	Unavailability of Party	Transferred Out	Bankruptcy Stay/ Interlocutory Appeal	Other Terminations	Total Terminations
Licking	32	5	24	15	0	18	534	54	27	6	0	31	746
Logan	3	0	0	17	0	31	52	105	10	1	0	21	240
Lorain	27	53	2	98	0	84	1,366	262	376	56	1	34	2,359
Lucas	35	13	93	340	0	8	452	1,472	128	7	0	54	2,602
Madison	6	0	0	16	0	0	87	47	8	0	0	10	174
Mahoning	20	3	4	113	0	97	725	534	149	186	52	23	1,906
Marion	7	0	1	13	0	31	207	285	77	14	0	0	635
Medina	22	0	4	13	0	42	380	94	33	19	0	135	742
Meigs	5	0	1	0	7	0	38	52	10	0	0	7	120
Mercer	0	0	2	0	3	2	23	64	3	1	0	1	99
Miami	7	4	0	37	0	7	333	15	24	2	0	0	429
Monroe	0	0	1	8	0	0	25	5	2	0	0	0	41
Montgomery	76	30	0	206	0	691	2,530	710	322	28	21	4	4,618
Morgan	4	4	0	4	0	0	36	8	8	0	0	10	74
Morrow	4	0	12	23	12	18	69	54	73	37	0	43	345
Muskingum	2	1	18	5	0	0	212	42	10	6	7	0	303
Noble	1	0	6	7	0	0	21	25	0	0	0	18	78
Ottawa	4	1	2	61	7	3	7	68	0	1	0	3	157
Paulding	7	1	0	28	2	0	68	16	7	0	0	59	188
Perry	5	0	2	0	0	0	63	11	4	0	0	1	86
Pickaway	8	0	26	2	0	0	153	78	4	0	0	7	278
Pike	1	0	94	2	162	11	113	1	49	3	0	121	557
Portage	10	6	3	75	0	26	332	294	79	57	0	5	887
Preble	3	2	2	1	0	13	41	101	6	2	0	16	187
Putnam	1	0	0	7	0	0	22	36	0	10	0	3	79
Richland	35	1	55	9	3	100	434	266	49	11	0	45	1,008
Ross	27	5	2	94	4	21	329	27	49	34	0	22	614
Sandusky	4	0	1	61	0	57	148	19	2	16	0	1	309
Scioto	7	1	0	155	0	13	343	294	102	172	0	20	1,107
Seneca	11	0	0	28	0	8	178	43	8	3	0	1	280
Shelby	3	1	0	38	0	1	41	295	3	3	0	2	387
Stark	36	9	15	4	9	11	1,157	128	110	23	0	1	1,503
Summit	166	35	154	37	2	278	949	2,822	914	337	0	2	5,696
Trumbull	17	1	0	71	0	0	285	229	62	20	1	26	712
Tuscarawas	10	2	0	12	1	48	148	49	33	3	4	1	311
Union	1	1	0	14	0	0	105	24	3	26	0	21	195
Van Wert	4	0	24	16	0	2	112	56	8	4	1	27	254
Vinton	1	0	14	14	0	11	21	45	41	0	0	35	182
Warren	22	1	0	21	0	0	190	410	68	5	0	65	782
Washington	9	39	62	82	0	0	79	59	33	11	1	225	600
Wayne	10	16	8	3	0	25	282	77	40	26	0	29	516
Williams	2	0	0	20	0	5	122	79	9	0	0	0	237
Wood	20	4	49	16	0	47	196	190	48	0	0	19	589
Wyandot	4	0	1	3	0	1	79	19	2	0	0	8	117
Statewide	1,788	818	1,882	4,464	233	3,751	24,521	33,960	7,887	7,257	96	1,913	88,570



Courts of Common Pleas

Domestic Relations Division





Courts of Common Pleas – Domestic Relations Division

Composite Report for Entire State

2009

	Marriage Terminations With Children	Marriage Terminations Without Children	Marriage Dissolutions With Children	Marriage Dissolutions Without Children	Change of Custody	Enforcement or Modification of Visitation	Enforcement or Modification of Support	Domestic Violence	U.I.F.S.A.	Parentage	All Others	Total
Cases Pending Beginning of Year	9,448	6,103	1,046	1,144	3,184	1,512	9,450	1,604	350	658	4,720	39,219
New Cases Filed	14,726	12,935	7,780	10,280	448	108	2,534	20,551	1,512	2,103	486	73,463
Transferred in, Reactivated or Redesignated Cases	1,655	881	251	183	6,804	3,085	35,170	1,337	108	168	15,785	65,427
Total Cases	25,829	19,919	9,077	11,607	10,436	4,705	47,154	23,492	1,970	2,929	20,991	178,109
Cases Terminated By:												
Judge: Default, Uncontested, Dissolution	5,980	7,042	4,559	6,476	832	179	2,414	1,055	188	149	774	29,648
Magistrate: Default, Uncontested, Dissolution	2,464	2,029	2,438	2,967	1,125	462	6,204	1,502	263	1,012	1,677	22,143
Trial by Judge	1,839	1,091	56	56	620	232	1,804	1,087	30	19	1,069	7,903
Trial by Magistrate	2,078	1,189	111	117	2,207	1,256	11,935	8,148	276	374	3,563	31,254
Voluntary Dismissal	1,804	1,299	250	300	699	323	3,324	4,500	207	259	1,957	14,922
Mediation/Conciliation	499	153	8	10	115	87	111	20	1	43	46	1,093
Bankruptcy Stay or Interlocutory Appeal	282	136	5	9	5	7	43	5	1	9	46	548
Transferred Out	472	304	67	61	106	23	155	172	1	9	81	1,451
Referred to Private Judge	15	11	56	29	1	0	1	0	1	1	2	117
Unavailability of Party for Trial	48	37	9	9	61	31	1,521	759	17	67	824	3,383
All Other Terminations	1,125	831	390	338	1,997	883	10,269	4,688	551	207	7,115	28,394
Total Terminations	16,606	14,122	7,949	10,372	7,768	3,483	37,781	21,936	1,536	2,149	17,154	140,856
Cases Pending End of Year	9,223	5,797	1,128	1,235	2,668	1,222	9,373	1,556	434	780	3,837	37,253
Time Guideline (Months)	18	12	3	3	9	9	12	1	3	12	6	X
Cases Pending End of Year Beyond Time Guideline	322	368	50	29	372	191	539	583	124	19	679	3,276

Courts of Common Pleas – Domestic Relations Division
Overall Caseloads
2009

County	Judges	----Population----		New Filings, Transfers, -----and Reactivations-----			-----Terminations-----			Clearance Rate
		Total	Per Judge	Total	Per Judge	Per 1,000 Population	Total	Per Judge	Per 1,000 Population	
The judges of the following counties have domestic relations jurisdiction exclusively										
Allen	1	108,473	108,473	1,540	1,540	14	1,593	1,593	15	103%
Butler	2	332,807	166,404	9,162	4,581	28	9,221	4,611	28	101%
Clermont	1	177,977	177,977	3,347	3,347	19	3,325	3,325	19	99%
Cuyahoga	5	1,393,978	278,796	8,275	1,655	6	8,551	1,710	6	103%
Fairfield	1	122,759	122,759	4,271	4,271	35	4,229	4,229	34	99%
Greene	1	147,886	147,886	1,338	1,338	9	1,356	1,356	9	101%
Hamilton	3	845,303	281,768	7,560	2,520	9	8,356	2,785	10	111%
Lake	1	227,511	227,511	2,015	2,015	9	1,939	1,939	9	96%
Licking	2	145,491	72,746	3,588	1,794	25	3,500	1,750	24	98%
Lucas	2	455,054	227,527	4,585	2,293	10	4,652	2,326	10	101%
Mahoning	1	257,555	257,555	1,987	1,987	8	2,006	2,006	8	101%
Medina	1	151,095	151,095	4,051	4,051	27	3,994	3,994	26	99%
Montgomery	2	559,062	279,531	5,420	2,710	10	5,452	2,726	10	101%
Muskingum	1	84,585	84,585	2,687	2,687	32	2,802	2,802	33	104%
Portage	1	152,061	152,061	2,241	2,241	15	2,236	2,236	15	100%
Richland	1	128,852	128,852	3,923	3,923	30	3,655	3,655	28	93%
Scioto	1	79,195	79,195	1,393	1,393	18	1,346	1,346	17	97%
Summit	2	542,899	271,450	5,920	2,960	11	5,645	2,823	10	95%
Warren	1	158,383	158,383	2,749	2,749	17	2,770	2,770	17	101%
The judges of the following counties also have general jurisdiction										
Ashland	1	52,523	52,523	735	735	14	731	731	14	99%
Ashtabula	3	102,728	34,243	873	291	8	920	307	9	105%
Athens	2	62,223	31,112	664	332	11	678	339	11	102%
Belmont	2	70,226	35,113	595	298	8	564	282	8	95%
Brown	1	42,285	42,285	971	971	23	1,049	1,049	25	108%
Carroll	1	28,836	28,836	340	340	12	332	332	12	98%
Clinton	1	40,543	40,543	630	630	16	692	692	17	110%
Columbiana	2	112,075	56,038	2,377	1,189	21	2,323	1,162	21	98%
Coshocton	1	36,655	36,655	703	703	19	707	707	19	101%
Crawford	1	46,966	46,966	566	566	12	554	554	12	98%
Darke	1	53,309	53,309	567	567	11	558	558	10	98%
Defiance	1	39,500	39,500	370	370	9	321	321	8	87%
Delaware	2	109,989	54,995	984	492	9	958	479	9	97%
Fayette	1	28,433	28,433	473	473	17	470	470	17	99%
Fulton	1	42,084	42,084	367	367	9	351	351	8	96%
Gallia	1	31,069	31,069	421	421	14	451	451	15	107%
Geauga	2	90,895	45,448	674	337	7	682	341	8	101%
Guernsey	1	40,792	40,792	583	583	14	597	597	15	102%
Hancock	2	71,295	35,648	740	370	10	771	386	11	104%
Hardin	1	31,945	31,945	325	325	10	311	311	10	96%
Harrison	1	15,856	15,856	221	221	14	230	230	15	104%
Highland	1	40,875	40,875	535	535	13	586	586	14	110%
Hocking	1	28,241	28,241	402	402	14	384	384	14	96%
Holmes	1	38,943	38,943	355	355	9	351	351	9	99%
Huron	1	59,487	59,487	743	743	12	766	766	13	103%
Jackson	1	32,641	32,641	288	288	9	301	301	9	105%
Jefferson	2	73,894	36,947	495	248	7	463	232	6	94%
Knox	1	54,500	54,500	678	678	12	700	700	13	103%

Courts of Common Pleas – Domestic Relations Division
Overall Caseloads
2009

County	Judges	-----Population-----		New Filings, Transfers, -----and Reactivations-----			-----Terminations-----			Clearance Rate
		Total	Per Judge	Total	Per Judge	Per 1,000 Population	Total	Per Judge	Per 1,000 Population	
Lawrence	2	62,319	31,160	713	357	11	796	398	13	112%
Madison	1	40,213	40,213	262	262	7	276	276	7	105%
Meigs	1	23,072	23,072	424	424	18	413	413	18	97%
Mercer	1	40,924	40,924	380	380	9	406	406	10	107%
Miami	2	98,868	49,434	1,365	683	14	1,291	646	13	95%
Monroe	1	15,180	15,180	170	170	11	150	150	10	88%
Ottawa	1	40,985	40,985	280	280	7	281	281	7	100%
Paulding	1	20,293	20,293	252	252	12	278	278	14	110%
Perry	1	34,078	34,078	425	425	12	455	455	13	107%
Pickaway	1	52,727	52,727	942	942	18	940	940	18	100%
Pike	1	27,695	27,695	401	401	14	418	418	15	104%
Preble	1	42,337	42,337	362	362	9	385	385	9	106%
Putnam	1	34,726	34,726	190	190	5	188	188	5	99%
Ross	2	73,345	36,673	735	368	10	773	387	11	105%
Sandusky	2	61,792	30,896	716	358	12	714	357	12	100%
Seneca	2	58,683	29,342	489	245	8	511	256	9	104%
Shelby	1	47,910	47,910	338	338	7	319	319	7	94%
Tuscarawas	2	90,914	45,457	1,113	557	12	1,134	567	12	102%
Union	1	40,909	40,909	417	417	10	414	414	10	99%
Van Wert	1	29,659	29,659	365	365	12	382	382	13	105%
Vinton	1	12,806	12,806	241	241	19	262	262	20	109%
Washington	2	63,251	31,626	1,121	561	18	1,122	561	18	100%
Wayne	2	111,564	55,782	789	395	7	786	393	7	100%
Williams	1	39,188	39,188	346	346	9	387	387	10	112%
Wood	3	121,065	40,355	1,177	392	10	1,147	382	9	97%
The judges of the following counties also have juvenile jurisdiction										
Clark	1	144,742	144,742	2,188	2,188	15	2,283	2,283	16	104%
Franklin	5	1,068,978	213,796	12,262	2,452	11	13,002	2,600	12	106%
Henry	1	29,210	29,210	199	199	7	184	184	6	92%
Lorain	3	284,664	94,888	2,653	884	9	2,604	868	9	98%
Stark	3	378,098	126,033	6,901	2,300	18	6,957	2,319	18	101%
Trumbull	2	225,116	112,558	1,929	965	9	2,100	1,050	9	109%
The judges of the following counties also have probate and juvenile jurisdiction										
Auglaize	1	46,611	46,611	416	416	9	412	412	9	99%
Champaign	2	38,890	19,445	680	340	17	722	361	19	106%
Logan	2	46,005	23,003	1,125	563	24	1,120	560	24	100%
Marion	2	66,217	33,109	700	350	11	725	363	11	104%
The judges of the following counties also have general, probate and juvenile jurisdiction										
Adams	1	27,330	27,330	412	412	15	400	400	15	97%
Morgan	1	14,897	14,897	219	219	15	236	236	16	108%
Morrow	2	31,628	15,814	329	165	10	347	174	11	105%
Noble	1	14,058	14,058	122	122	9	127	127	9	104%
Wyandot	1	22,908	22,908	195	195	9	193	193	8	99%
The judges of the following county also have general and probate jurisdiction										
Erie	3	79,551	26,517	820	273	10	787	262	10	96%
Statewide	133	11,353,140	85,362	138,890	1,044	12	140,856	1,059	12	101%

All population data from 2000 U.S. Census.

Courts of Common Pleas – Domestic Relations Division
Overall Terminations
2009

County	Uncontested Judge	Uncontested Magistrate	Trial by Judge	Trial by Magistrate	Voluntary Dismissal	Mediation/Conciliation	Bankruptcy Stay/ Interlocutory Appeal	Transferred Out	Private Judge	Unavailability of Party	Other Terminations	Total Terminations
The judges of the following counties have domestic relations jurisdiction exclusively												
Allen	250	386	26	123	178	0	6	4	0	11	609	1,593
Butler	1,124	106	477	2,620	1,169	0	6	9	0	905	2,805	9,221
Clermont	93	303	143	2,249	309	78	6	0	0	108	36	3,325
Cuyahoga	3,109	670	330	2,200	1,481	9	52	317	0	46	337	8,551
Fairfield	849	349	360	158	388	3	4	19	17	198	1,884	4,229
Greene	273	479	66	237	202	14	21	0	0	13	51	1,356
Hamilton	2,097	89	1,183	2,728	859	3	10	15	0	273	1,099	8,356
Lake	296	46	23	858	225	196	40	0	0	0	255	1,939
Licking	329	522	146	1,440	740	72	22	44	12	126	47	3,500
Lucas	1,018	581	387	1,785	305	23	20	1	0	0	532	4,652
Mahoning	607	192	49	749	52	1	1	6	0	16	333	2,006
Medina	440	1,124	357	1,136	397	179	47	26	0	239	49	3,994
Montgomery	1,351	846	626	1,043	752	55	36	12	0	30	701	5,452
Muskingum	1,255	551	57	322	529	12	7	2	0	40	27	2,802
Portage	225	167	151	547	85	1	0	10	0	10	1,040	2,236
Richland	452	1,802	38	255	513	0	8	0	0	280	307	3,655
Scioto	357	558	15	49	182	25	3	4	0	72	81	1,346
Summit	1,087	1,059	11	1,793	167	0	11	12	0	28	1,477	5,645
Warren	530	48	115	1,324	155	2	25	1	0	113	457	2,770
The judges of the following counties also have general jurisdiction												
Ashland	383	131	6	113	54	0	0	1	0	0	43	731
Ashtabula	109	461	20	24	82	14	9	6	0	5	190	920
Athens	7	113	26	360	92	0	2	5	0	2	71	678
Belmont	3	405	0	11	51	0	1	2	0	13	78	564
Brown	11	269	15	300	280	0	1	0	0	75	98	1,049
Carroll	221	0	51	0	46	1	2	2	0	0	9	332
Clinton	0	109	22	360	125	0	0	0	0	31	45	692
Columbiana	5	1,346	17	653	158	12	4	5	0	45	78	2,323
Coshocton	50	106	44	37	50	5	1	4	0	3	407	707
Crawford	1	218	1	143	74	44	6	0	0	5	62	554
Darke	77	153	45	125	149	0	3	2	0	2	2	558
Defiance	82	60	2	119	39	0	0	2	0	0	17	321
Delaware	68	387	9	232	124	0	4	57	50	3	24	958
Fayette	92	103	38	168	40	0	0	2	0	4	23	470
Fulton	48	48	73	75	39	7	1	2	1	2	55	351
Gallia	50	69	15	163	59	0	1	1	0	2	91	451
Geauga	15	375	1	74	119	2	6	20	0	19	51	682
Guernsey	8	197	11	279	41	13	6	0	0	12	30	597
Hancock	3	432	10	117	159	1	4	0	0	0	45	771
Hardin	0	111	0	17	68	1	3	1	0	11	99	311
Harrison	115	0	85	1	18	1	0	0	0	4	6	230
Highland	101	79	32	163	137	2	3	0	0	6	63	586
Hocking	80	0	64	146	86	1	2	0	0	0	5	384
Holmes	159	1	130	0	19	1	1	0	0	2	38	351
Huron	15	88	3	266	62	3	6	3	0	13	307	766
Jackson	7	78	11	124	34	0	1	2	3	4	37	301
Jefferson	201	4	52	49	71	0	3	22	0	1	60	463
Knox	0	271	2	62	17	2	3	0	0	0	343	700

Courts of Common Pleas – Domestic Relations Division
Overall Terminations
2009

County	Uncontested Judge	Uncontested Magistrate	Trial by Judge	Trial by Magistrate	Voluntary Dismissal	Mediation/ Conciliation	Bankruptcy Stay/ Interlocutory Appeal	Transferred Out	Private Judge	Unavailability of Party	Other Terminations	Total Terminations
Lawrence	379	211	5	6	61	0	0	11	0	0	123	796
Madison	58	25	11	104	67	0	0	3	0	2	6	276
Meigs	69	0	272	0	67	0	0	0	0	0	5	413
Mercer	8	107	2	176	23	0	0	1	0	10	79	406
Miami	112	250	0	270	257	16	11	6	0	11	358	1,291
Monroe	97	0	3	0	31	0	1	1	0	0	17	150
Ottawa	1	60	5	122	39	8	4	0	0	0	42	281
Paulding	181	3	63	1	25	0	0	1	0	0	4	278
Perry	82	6	2	167	35	4	2	6	0	1	150	455
Pickaway	181	11	3	653	67	5	5	3	1	2	9	940
Pike	355	0	0	0	17	1	1	2	0	1	41	418
Preble	15	271	11	28	28	0	3	0	0	4	25	385
Putnam	126	1	0	11	22	0	0	1	0	1	26	188
Ross	263	28	66	129	95	5	2	19	1	4	161	773
Sandusky	118	0	110	0	83	0	2	50	0	0	351	714
Seneca	37	294	7	69	68	2	0	2	1	12	19	511
Shelby	0	139	1	123	49	0	0	0	1	3	3	319
Tuscarawas	1	273	23	494	67	164	5	0	0	7	100	1,134
Union	52	0	129	61	71	0	4	36	0	0	61	414
Van Wert	0	318	0	2	45	0	2	0	0	15	0	382
Vinton	80	0	113	0	55	4	0	0	0	4	6	262
Washington	91	691	46	59	110	8	0	4	0	12	101	1,122
Wayne	2	589	0	41	37	0	0	1	0	3	113	786
Williams	24	328	0	0	34	0	0	0	0	0	1	387
Wood	53	576	4	212	126	32	5	2	0	19	118	1,147
The judges of the following counties also have juvenile jurisdiction												
Clark	396	34	323	1,092	167	11	4	1	0	154	101	2,283
Franklin	5,746	340	468	305	1,201	12	51	131	30	178	4,540	13,002
Henry	86	37	14	5	30	0	0	0	0	0	12	184
Lorain	1,013	90	11	0	139	4	16	288	0	19	1,024	2,604
Stark	383	900	222	604	105	0	10	27	0	0	4,706	6,957
Trumbull	663	89	18	22	71	0	0	8	0	1	1,228	2,100
The judges of the following counties also have probate and juvenile jurisdiction												
Auglaize	232	5	46	1	75	4	2	1	0	8	38	412
Champaign	230	16	111	94	83	13	4	111	0	11	49	722
Logan	39	489	185	150	110	0	5	78	0	23	41	1,120
Marion	449	0	99	2	155	9	1	1	0	2	7	725
The judges of the following counties also have general, probate and juvenile jurisdiction												
Adams	9	168	10	79	43	2	0	2	0	22	65	400
Morgan	137	0	53	0	30	0	0	0	0	10	6	236
Morrow	2	3	2	298	15	1	2	7	0	2	15	347
Noble	3	0	93	0	19	0	0	0	0	0	12	127
Wyandot	41	58	9	52	23	1	2	0	0	2	5	193
The judges of the following county also have general and probate jurisdiction												
Erie	181	241	18	25	96	4	6	26	0	68	122	787
Statewide	29,648	22,143	7,903	31,254	14,922	1,093	548	1,451	117	3,383	28,394	140,856

Courts of Common Pleas – Domestic Relations Division
Marriage Terminations with Children Overall Caseloads
2009

County	Cases Pending January 1	New Filings	Reactivations and Transfers	Total Cases	Total Terminations	Clearance Rate	Cases Pending December 31	Cases Pending Beyond Time Guidelines
Adams	36	57	1	94	59	102%	35	2
Allen	61	156	8	225	154	94%	71	1
Ashland	45	34	12	91	55	120%	36	2
Ashtabula	118	165	21	304	174	94%	130	4
Athens	81	104	0	185	102	98%	83	9
Auglaize	32	63	0	95	70	111%	25	0
Belmont	29	83	4	116	74	85%	42	0
Brown	68	66	2	136	86	126%	50	3
Butler	228	448	2	678	441	98%	237	0
Carroll	18	40	5	63	41	91%	22	0
Champaign	60	61	57	178	139	118%	39	0
Clark	123	204	13	340	217	100%	123	1
Clermont	187	304	48	539	336	95%	203	10
Clinton	49	97	0	146	87	90%	59	5
Columbiana	93	150	6	249	145	93%	104	1
Coshocton	37	68	3	108	69	97%	39	1
Crawford	50	60	18	128	82	105%	46	2
Cuyahoga	764	1,395	193	2,352	1,632	103%	720	9
Darke	48	61	1	110	64	103%	46	1
Defiance	36	53	1	90	42	78%	48	3
Delaware	144	175	9	328	199	108%	129	13
Erie	79	117	21	217	133	96%	84	9
Fairfield	182	218	32	432	255	102%	177	27
Fayette	32	52	4	88	62	111%	26	0
Franklin	969	1,555	97	2,621	1,730	105%	891	52
Fulton	35	63	0	98	62	98%	36	0
Gallia	41	49	0	90	67	137%	23	0
Geauga	85	91	14	190	108	103%	82	4
Greene	139	210	15	364	226	100%	138	3
Guernsey	31	74	1	106	85	113%	21	0
Hamilton	497	732	58	1,287	816	103%	471	13
Hancock	84	94	3	181	105	108%	76	6
Hardin	23	40	16	79	52	93%	27	0
Harrison	14	27	0	41	25	93%	16	1
Henry	31	34	5	70	33	85%	37	4
Highland	51	71	7	129	87	112%	42	0
Hocking	29	62	0	91	53	85%	38	0
Holmes	14	29	0	43	30	103%	13	0
Huron	45	54	8	107	73	118%	34	2
Jackson	33	64	1	98	59	91%	39	2
Jefferson	30	78	13	121	87	96%	34	0
Knox	57	95	14	166	92	84%	74	1
Lake	190	260	99	549	352	98%	197	5
Lawrence	106	170	7	283	175	99%	108	0

Courts of Common Pleas – Domestic Relations Division
Marriage Terminations with Children Overall Caseloads
2009

County	Cases Pending January 1	New Filings	Reactivations and Transfers	Total Cases	Total Terminations	Clearance Rate	Cases Pending December 31	Cases Pending Beyond Time Guidelines
Licking	150	275	74	499	321	92%	178	6
Logan	53	67	11	131	85	109%	46	2
Lorain	244	382	141	767	508	97%	259	1
Lucas	442	617	29	1,088	687	106%	401	18
Madison	39	49	3	91	62	119%	29	1
Mahoning	145	273	2	420	280	102%	140	0
Marion	54	131	15	200	126	86%	74	0
Medina	135	215	66	416	259	92%	157	1
Meigs	19	33	0	52	38	115%	14	0
Mercer	31	42	4	77	50	109%	27	0
Miami	68	126	14	208	141	101%	67	0
Monroe	8	21	0	29	18	86%	11	1
Montgomery	469	723	73	1,265	780	98%	485	23
Morgan	20	23	0	43	27	117%	16	0
Morrow	59	48	10	117	65	112%	52	10
Muskingum	70	124	5	199	125	97%	74	4
Noble	8	12	1	21	13	100%	8	1
Ottawa	42	50	3	95	54	102%	41	3
Paulding	18	29	0	47	38	131%	9	1
Perry	37	70	19	126	95	107%	31	0
Pickaway	49	77	7	133	77	92%	56	0
Pike	42	68	0	110	75	110%	35	1
Portage	100	188	23	311	207	98%	104	1
Preble	39	84	2	125	70	81%	55	0
Putnam	21	32	11	64	44	102%	20	0
Richland	90	142	29	261	186	109%	75	1
Ross	145	131	10	286	158	112%	128	16
Sandusky	61	80	15	156	83	87%	73	4
Scioto	68	169	21	258	176	93%	82	2
Seneca	34	81	5	120	77	90%	43	0
Shelby	33	72	0	105	64	89%	41	0
Stark	269	471	14	754	487	100%	267	1
Summit	491	566	3	1,060	598	105%	462	18
Trumbull	177	249	9	435	270	105%	165	6
Tuscarawas	66	119	76	261	225	115%	36	2
Union	40	73	3	116	72	95%	44	0
Van Wert	23	38	2	63	44	110%	19	0
Vinton	18	28	2	48	39	130%	9	0
Warren	184	259	23	466	308	109%	158	0
Washington	63	80	85	228	183	111%	45	0
Wayne	76	108	6	190	109	96%	81	0
Williams	37	48	1	86	60	122%	26	0
Wood	89	144	17	250	155	96%	95	2
Wyandot	18	26	2	46	32	114%	14	0
Statewide	9,448	14,726	1,655	25,829	16,606	101%	9,223	322

Courts of Common Pleas – Domestic Relations Division
Marriage Terminations with Children Terminations
2009

County	Uncontested Judge	Uncontested Magistrate	Trial by Judge	Trial by Magistrate	Voluntary Dismissal	Mediation/ Conciliation	Bankruptcy Stay/ Interlocutory Appeal	Transferred Out	Private Judge	Unavailability of Party	Other Terminations	Total Terminations
Adams	0	43	0	6	7	1	0	0	0	0	2	59
Allen	107	1	15	0	24	0	1	2	0	0	4	154
Ashland	0	35	2	3	4	0	0	0	0	0	11	55
Ashtabula	29	82	4	7	23	9	5	4	0	0	11	174
Athens	0	15	3	55	14	0	2	1	0	0	12	102
Auglaize	43	1	10	0	13	2	0	1	0	0	0	70
Belmont	2	57	0	4	7	0	0	0	0	0	4	74
Brown	1	24	0	35	19	0	1	0	0	0	6	86
Butler	255	12	52	1	38	0	3	6	0	0	74	441
Carroll	13	0	18	0	7	0	1	0	0	0	2	41
Champaign	49	6	15	7	10	10	0	35	0	0	7	139
Clark	75	6	26	75	18	6	3	0	0	0	8	217
Clermont	9	3	16	229	32	40	2	0	0	0	5	336
Clinton	0	0	0	76	11	0	0	0	0	0	0	87
Columbiana	0	115	0	4	18	4	2	1	0	0	1	145
Coshocton	0	26	0	2	9	1	1	0	0	0	30	69
Crawford	0	41	0	6	5	22	2	0	0	0	6	82
Cuyahoga	738	171	85	108	331	6	33	125	0	0	35	1,632
Darke	8	27	1	21	6	0	1	0	0	0	0	64
Defiance	9	18	1	7	6	0	0	0	0	0	1	42
Delaware	0	96	4	60	19	0	1	6	4	0	9	199
Erie	53	39	0	5	10	3	5	9	0	0	9	133
Fairfield	105	5	74	10	23	2	0	4	3	0	29	255
Fayette	0	24	1	21	9	0	0	1	0	0	6	62
Franklin	1,314	0	40	0	117	0	32	34	4	11	178	1,730
Fulton	5	5	24	19	9	0	0	0	0	0	0	62
Gallia	3	11	0	36	15	0	1	0	0	0	1	67
Geauga	2	67	0	10	13	1	4	5	0	1	5	108
Greene	53	106	12	15	23	8	6	0	0	2	1	226
Guernsey	1	36	0	22	13	7	4	0	0	0	2	85
Hamilton	388	0	296	23	70	0	7	4	0	0	28	816
Hancock	1	65	2	25	6	1	3	0	0	0	2	105
Hardin	0	26	0	11	3	0	2	0	0	0	10	52
Harrison	0	0	23	0	2	0	0	0	0	0	0	25
Henry	16	2	3	1	5	0	0	0	0	0	6	33
Highland	12	9	7	37	15	0	0	0	0	0	7	87
Hocking	8	0	1	29	10	1	2	0	0	0	2	53
Holmes	5	0	16	0	5	1	0	0	0	0	3	30
Huron	0	4	0	50	9	3	5	0	0	0	2	73
Jackson	0	2	7	38	8	0	0	0	0	1	3	59
Jefferson	28	3	3	25	11	0	1	11	0	0	5	87
Knox	0	50	0	17	4	2	2	0	0	0	17	92
Lake	1	0	1	216	31	65	20	0	0	0	18	352
Lawrence	93	21	4	3	25	0	0	3	0	0	26	175

Courts of Common Pleas – Domestic Relations Division
Marriage Terminations with Children Terminations
2009

County	Uncontested Judge	Uncontested Magistrate	Trial by Judge	Trial by Magistrate	Voluntary Dismissal	Mediation/ Conciliation	Bankruptcy Stay/ Interlocutory Appeal	Transferred Out	Private Judge	Unavailability of Party	Other Terminations	Total Terminations
Licking	74	29	58	25	47	59	11	12	3	0	3	321
Logan	5	8	31	22	5	0	3	9	0	0	2	85
Lorain	249	1	8	0	52	1	13	126	0	4	54	508
Lucas	217	13	235	36	69	13	15	1	0	0	88	687
Madison	6	12	0	29	14	0	0	1	0	0	0	62
Mahoning	235	0	2	2	26	1	0	2	0	3	9	280
Marion	95	0	8	0	14	4	1	1	0	1	2	126
Medina	42	53	29	30	42	34	14	5	0	6	4	259
Meigs	3	0	27	0	7	0	0	0	0	0	1	38
Mercer	0	1	0	45	3	0	0	0	0	0	1	50
Miami	0	65	0	43	14	7	5	1	0	1	5	141
Monroe	14	0	0	0	4	0	0	0	0	0	0	18
Montgomery	267	8	347	1	65	38	18	3	0	10	23	780
Morgan	19	0	4	0	2	0	0	0	0	0	2	27
Morrow	0	1	0	50	4	0	1	3	0	0	6	65
Muskingum	81	3	6	12	14	1	4	1	0	0	3	125
Noble	0	0	12	0	0	0	0	0	0	0	1	13
Ottawa	0	0	1	35	8	4	1	0	0	0	5	54
Paulding	28	0	4	0	6	0	0	0	0	0	0	38
Perry	7	1	0	23	7	3	1	5	0	0	48	95
Pickaway	35	2	2	24	6	2	2	1	0	0	3	77
Pike	71	0	0	0	2	0	0	0	0	0	2	75
Portage	34	39	27	49	29	0	0	2	0	0	27	207
Preble	8	31	4	9	12	0	1	0	0	0	5	70
Putnam	30	0	0	0	6	0	0	0	0	0	8	44
Richland	85	64	0	0	14	0	5	0	0	0	18	186
Ross	47	9	19	27	18	1	1	10	1	0	25	158
Sandusky	0	0	57	0	8	0	2	14	0	0	2	83
Scioto	120	5	8	0	16	12	2	2	0	2	9	176
Seneca	8	46	1	10	9	0	0	1	0	0	2	77
Shelby	0	8	0	49	7	0	0	0	0	0	0	64
Stark	166	178	20	20	32	0	2	9	0	0	60	487
Summit	294	180	3	7	61	0	7	1	0	2	43	598
Trumbull	193	25	0	0	17	0	0	1	0	0	34	270
Tuscarawas	0	34	4	65	9	108	1	0	0	0	4	225
Union	0	0	37	11	7	0	2	4	0	0	11	72
Van Wert	0	38	0	0	4	0	2	0	0	0	0	44
Vinton	0	0	29	0	5	2	0	0	0	0	3	39
Warren	100	18	79	63	31	1	11	1	0	1	3	308
Washington	15	108	10	14	20	0	0	1	0	3	12	183
Wayne	0	85	0	9	9	0	0	1	0	0	5	109
Williams	2	54	0	0	4	0	0	0	0	0	0	60
Wood	2	80	0	37	15	12	4	2	0	0	3	155
Wyandot	2	11	1	12	3	1	1	0	0	0	1	32
Statewide	5,980	2,464	1,839	2,078	1,804	499	282	472	15	48	1,125	16,606

Courts of Common Pleas – Domestic Relations Division
Marriage Terminations without Children Overall Caseloads
2009

County	Cases Pending January 1	New Filings	Reactivations and Transfers	Total Cases	Total Terminations	Clearance Rate	Cases Pending December 31	Cases Pending Beyond Time Guidelines
Adams	20	36	1	57	42	114%	15	0
Allen	57	142	3	202	153	106%	49	0
Ashland	12	23	1	36	20	83%	16	2
Ashtabula	80	114	14	208	132	103%	76	10
Athens	45	77	0	122	72	94%	50	6
Auglaize	16	42	3	61	39	87%	22	0
Belmont	28	74	1	103	68	91%	35	2
Brown	38	49	5	92	61	113%	31	4
Butler	170	407	3	580	433	106%	147	3
Carroll	12	22	0	34	26	118%	8	0
Champaign	24	40	10	74	63	126%	11	1
Clark	88	153	4	245	166	106%	79	10
Clermont	114	204	8	326	233	110%	93	9
Clinton	33	58	0	91	61	105%	30	1
Columbiana	56	114	4	174	97	82%	77	1
Coshocton	27	48	1	76	53	108%	23	1
Crawford	28	49	11	88	68	113%	20	1
Cuyahoga	544	1,623	151	2,318	1,757	99%	561	14
Darke	25	40	3	68	47	109%	21	0
Defiance	22	51	0	73	41	80%	32	2
Delaware	66	118	4	188	110	90%	78	10
Erie	50	95	7	152	102	100%	50	8
Fairfield	69	124	10	203	123	92%	80	15
Fayette	9	26	1	36	25	93%	11	0
Franklin	694	1,762	139	2,595	1,983	104%	612	40
Fulton	23	35	2	60	40	108%	20	3
Gallia	27	49	0	76	50	102%	26	4
Geauga	36	59	8	103	64	96%	39	0
Greene	80	176	10	266	183	98%	83	4
Guernsey	20	52	2	74	57	106%	17	0
Hamilton	339	787	56	1,182	884	105%	298	5
Hancock	46	69	1	116	76	109%	40	8
Hardin	9	36	1	46	33	89%	13	0
Harrison	4	14	0	18	14	100%	4	0
Henry	23	35	1	59	22	61%	37	8
Highland	28	46	1	75	51	109%	24	0
Hocking	11	36	0	47	28	78%	19	0
Holmes	16	31	0	47	38	123%	9	0
Huron	33	48	2	83	61	122%	22	2
Jackson	20	40	0	60	38	95%	22	0
Jefferson	40	105	7	152	108	96%	44	3
Knox	45	49	3	97	71	137%	26	3
Lake	88	158	19	265	161	91%	104	5
Lawrence	76	136	4	216	156	111%	60	7

Courts of Common Pleas – Domestic Relations Division
Marriage Terminations without Children Overall Caseloads
2009

County	Cases Pending January 1	New Filings	Reactivations and Transfers	Total Cases	Total Terminations	Clearance Rate	Cases Pending December 31	Cases Pending Beyond Time Guidelines
Licking	88	179	19	286	210	106%	76	6
Logan	27	43	3	73	49	107%	24	3
Lorain	140	292	60	492	340	97%	152	0
Lucas	371	661	12	1,044	711	106%	333	29
Madison	20	32	1	53	39	118%	14	0
Mahoning	114	216	3	333	224	102%	109	0
Marion	40	84	0	124	85	101%	39	1
Medina	84	118	34	236	173	114%	63	3
Meigs	8	28	0	36	25	89%	11	0
Mercer	14	26	2	42	33	118%	9	0
Miami	31	110	2	143	111	99%	32	0
Monroe	4	29	0	33	19	66%	14	1
Montgomery	310	694	45	1,049	738	100%	311	31
Morgan	13	10	0	23	15	150%	8	1
Morrow	20	33	2	55	35	100%	20	1
Muskingum	55	118	2	175	119	99%	56	8
Noble	18	24	2	44	31	119%	13	4
Ottawa	30	32	0	62	46	144%	16	4
Paulding	9	23	0	32	25	109%	7	0
Perry	15	32	2	49	38	112%	11	0
Pickaway	31	61	5	97	58	88%	39	0
Pike	23	42	0	65	52	124%	13	0
Portage	62	121	24	207	152	105%	55	3
Preble	29	49	2	80	54	106%	26	1
Putnam	13	25	0	38	21	84%	17	2
Richland	52	138	11	201	137	92%	64	4
Ross	79	111	6	196	116	99%	80	19
Sandusky	27	48	6	81	50	93%	31	3
Scioto	51	113	10	174	128	104%	46	5
Seneca	20	46	1	67	56	119%	11	0
Shelby	12	33	1	46	29	85%	17	0
Stark	196	373	8	577	401	105%	176	1
Summit	335	577	4	916	574	99%	342	28
Trumbull	116	204	15	335	230	105%	105	7
Tuscarawas	25	73	53	151	127	101%	24	4
Union	12	38	3	53	37	90%	16	0
Van Wert	17	32	1	50	37	112%	13	0
Vinton	13	24	0	37	26	108%	11	1
Warren	99	193	15	307	219	105%	88	3
Washington	43	94	14	151	113	105%	38	1
Wayne	67	116	0	183	133	115%	50	0
Williams	21	55	1	77	60	107%	17	1
Wood	54	113	7	174	115	96%	59	1
Wyandot	4	20	4	28	21	88%	7	0
Statewide	6,103	12,935	881	19,919	14,122	102%	5,797	368

Courts of Common Pleas – Domestic Relations Division
Marriage Terminations without Children Terminations
2009

County	Uncontested Judge	Uncontested Magistrate	Trial by Judge	Trial by Magistrate	Voluntary Dismissal	Mediation/Conciliation	Bankruptcy Stay/ Interlocutory Appeal	Transferred Out	Private Judge	Unavailability of Party	Other Terminations	Total Terminations
Adams	0	29	0	7	3	1	0	0	0	0	2	42
Allen	111	3	9	0	21	0	3	1	0	0	5	153
Ashland	2	15	0	2	1	0	0	0	0	0	0	20
Ashtabula	26	69	5	1	20	4	3	1	0	0	3	132
Athens	2	15	1	41	8	0	0	0	0	0	5	72
Auglaize	24	0	8	0	5	0	1	0	0	0	1	39
Belmont	0	50	0	2	5	0	1	1	0	0	9	68
Brown	0	24	2	16	10	0	0	0	0	0	9	61
Butler	271	8	25	0	32	0	2	3	0	0	92	433
Carroll	12	0	6	0	4	1	1	0	0	0	2	26
Champaign	25	2	11	2	3	2	1	11	0	0	6	63
Clark	101	0	37	6	17	0	1	0	0	0	4	166
Clermont	25	3	6	173	20	4	1	0	0	0	1	233
Clinton	0	0	0	53	8	0	0	0	0	0	0	61
Columbiana	2	80	0	4	7	1	2	1	0	0	0	97
Coshocton	3	25	0	1	4	2	0	1	0	0	17	53
Crawford	0	51	0	6	1	8	2	0	0	0	0	68
Cuyahoga	1,113	101	53	37	300	2	6	116	0	0	29	1,757
Darke	3	23	0	13	6	0	1	1	0	0	0	47
Defiance	11	13	0	7	6	0	0	1	0	0	3	41
Delaware	5	56	1	25	10	0	1	7	4	0	1	110
Erie	39	39	0	2	6	1	1	4	0	0	10	102
Fairfield	49	0	46	2	14	0	2	0	0	1	9	123
Fayette	0	6	2	9	4	0	0	0	0	0	4	25
Franklin	1,636	0	23	0	98	0	15	41	5	7	158	1,983
Fulton	3	4	16	11	5	0	0	0	0	0	1	40
Gallia	22	6	0	13	4	0	0	0	0	0	5	50
Geauga	0	39	0	6	11	0	0	4	0	0	4	64
Greene	45	88	7	5	19	3	9	0	0	4	3	183
Guernsey	2	29	0	13	5	4	2	0	0	0	2	57
Hamilton	651	0	153	11	49	0	0	1	0	0	19	884
Hancock	0	41	1	21	11	0	0	0	0	0	2	76
Hardin	0	24	0	4	4	0	1	0	0	0	0	33
Harrison	0	0	12	0	2	0	0	0	0	0	0	14
Henry	13	0	2	1	4	0	0	0	0	0	2	22
Highland	10	3	9	15	8	0	2	0	0	0	4	51
Hocking	13	0	2	11	2	0	0	0	0	0	0	28
Holmes	2	0	29	0	3	0	0	0	0	0	4	38
Huron	1	4	0	47	6	0	1	0	0	0	2	61
Jackson	1	0	0	31	4	0	0	0	0	0	2	38
Jefferson	76	0	12	1	7	0	2	5	0	0	5	108
Knox	0	42	0	13	4	0	1	0	0	0	11	71
Lake	1	2	0	117	14	10	7	0	0	0	10	161
Lawrence	111	14	1	1	10	0	0	1	0	0	18	156

Courts of Common Pleas – Domestic Relations Division
Marriage Terminations without Children Terminations
2009

County	Uncontested Judge	Uncontested Magistrate	Trial by Judge	Trial by Magistrate	Voluntary Dismissal	Mediation/ Conciliation	Bankruptcy Stay/ Interlocutory Appeal	Transferred Out	Private Judge	Unavailability of Party	Other Terminations	Total Terminations
Licking	66	42	30	21	31	3	6	8	1	0	2	210
Logan	2	14	16	12	1	0	0	2	0	0	2	49
Lorain	232	2	2	0	24	0	2	52	0	1	25	340
Lucas	394	14	147	32	53	9	5	0	0	0	57	711
Madison	10	5	0	15	7	0	0	1	0	0	1	39
Mahoning	173	1	0	3	23	0	1	1	0	5	17	224
Marion	70	0	5	0	7	2	0	0	0	0	1	85
Medina	28	48	14	30	19	9	12	4	0	5	4	173
Meigs	11	0	11	0	3	0	0	0	0	0	0	25
Mercer	0	2	0	26	5	0	0	0	0	0	0	33
Miami	0	65	0	25	13	1	1	1	0	0	5	111
Monroe	15	0	1	0	2	0	1	0	0	0	0	19
Montgomery	396	20	196	4	61	17	12	5	0	4	23	738
Morgan	10	0	3	0	2	0	0	0	0	0	0	15
Morrow	0	0	0	23	3	0	1	0	0	2	6	35
Muskingum	88	4	5	6	14	0	2	0	0	0	0	119
Noble	1	0	22	0	4	0	0	0	0	0	4	31
Ottawa	0	0	2	30	4	2	3	0	0	0	5	46
Paulding	23	0	0	0	2	0	0	0	0	0	0	25
Perry	14	3	0	9	4	1	0	0	0	0	7	38
Pickaway	23	3	1	10	12	3	2	0	1	1	2	58
Pike	46	0	0	0	4	0	0	0	0	0	2	52
Portage	52	31	18	12	16	0	0	1	0	0	22	152
Preble	5	30	5	7	4	0	2	0	0	0	1	54
Putnam	17	1	0	0	2	0	0	0	0	0	1	21
Richland	73	45	0	0	5	0	2	0	0	0	12	137
Ross	60	6	9	10	9	2	1	5	0	1	13	116
Sandusky	0	0	39	0	2	0	0	7	0	0	2	50
Scioto	100	4	3	0	6	5	1	2	0	1	6	128
Seneca	3	37	1	10	4	0	0	0	0	0	1	56
Shelby	0	1	0	24	4	0	0	0	0	0	0	29
Stark	131	170	13	8	25	0	4	5	0	0	45	401
Summit	307	173	0	4	47	0	2	0	0	3	38	574
Trumbull	163	14	2	1	9	0	0	3	0	0	38	230
Tuscarawas	0	19	4	50	2	49	1	0	0	0	2	127
Union	0	0	15	9	3	0	1	5	0	0	4	37
Van Wert	0	28	0	0	7	0	0	0	0	2	0	37
Vinton	0	0	20	0	6	0	0	0	0	0	0	26
Warren	106	22	26	28	27	1	4	0	0	0	5	219
Washington	5	83	2	10	7	0	0	2	0	0	4	113
Wayne	0	101	0	14	11	0	0	0	0	0	7	133
Williams	4	50	0	0	6	0	0	0	0	0	0	60
Wood	2	72	0	20	12	6	0	0	0	0	3	115
Wyandot	1	11	0	6	2	0	1	0	0	0	0	21
Statewide	7,042	2,029	1,091	1,189	1,299	153	136	304	11	37	831	14,122

Courts of Common Pleas – Domestic Relations Division
Marriage Dissolutions with Children Overall Caseloads
2009

County	Cases Pending January 1	New Filings	Reactivations and Transfers	Total Cases	Total Terminations	Clearance Rate	Cases Pending December 31	Cases Pending Beyond Time Guidelines
Adams	10	22	1	33	26	113%	7	0
Allen	7	98	2	107	94	94%	13	0
Ashland	8	57	1	66	49	84%	17	0
Ashtabula	24	77	2	103	84	106%	19	6
Athens	5	32	0	37	32	100%	5	3
Auglaize	3	24	0	27	23	96%	4	0
Belmont	6	61	0	67	63	103%	4	0
Brown	10	44	0	54	46	105%	8	1
Butler	36	257	0	293	247	96%	46	0
Carroll	1	23	0	24	20	87%	4	1
Champaign	2	46	12	60	53	91%	7	0
Clark	20	108	2	130	118	107%	12	0
Clermont	15	148	1	164	143	96%	21	0
Clinton	9	51	0	60	53	104%	7	1
Columbiana	15	84	3	102	77	89%	25	2
Coshocton	6	33	19	58	54	104%	4	0
Crawford	9	43	2	54	44	98%	10	0
Cuyahoga	62	615	23	700	641	100%	59	0
Darke	6	50	0	56	52	104%	4	0
Defiance	3	37	0	40	31	84%	9	0
Delaware	10	143	2	155	138	95%	17	1
Erie	2	22	1	25	21	91%	4	0
Fairfield	18	124	12	154	140	103%	14	1
Fayette	1	31	0	32	27	87%	5	0
Franklin	53	695	56	804	744	99%	60	3
Fulton	1	33	0	34	28	85%	6	0
Gallia	4	24	0	28	25	104%	3	1
Geauga	7	54	1	62	54	98%	8	1
Greene	21	76	0	97	80	105%	17	2
Guernsey	3	33	0	36	32	97%	4	0
Hamilton	54	381	7	442	394	102%	48	0
Hancock	11	60	0	71	56	93%	15	3
Hardin	2	24	5	31	28	97%	3	0
Harrison	0	11	0	11	11	100%	0	0
Henry	8	20	0	28	21	105%	7	3
Highland	6	59	1	66	62	103%	4	0
Hocking	6	32	0	38	37	116%	1	0
Holmes	3	20	0	23	19	95%	4	0
Huron	8	46	0	54	49	107%	5	0
Jackson	8	40	1	49	43	105%	6	0
Jefferson	2	36	2	40	35	92%	5	1
Knox	12	62	1	75	65	103%	10	1
Lake	24	161	4	189	162	98%	27	0
Lawrence	6	42	0	48	42	100%	6	0

Courts of Common Pleas – Domestic Relations Division
Marriage Dissolutions with Children Overall Caseloads
2009

County	Cases Pending January 1	New Filings	Reactivations and Transfers	Total Cases	Total Terminations	Clearance Rate	Cases Pending December 31	Cases Pending Beyond Time Guidelines
Licking	14	147	6	167	149	97%	18	0
Logan	11	50	3	64	49	92%	15	2
Lorain	23	176	3	202	178	99%	24	0
Lucas	35	209	0	244	199	95%	45	0
Madison	5	19	0	24	18	95%	6	0
Mahoning	8	79	0	87	78	99%	9	0
Marion	10	44	1	55	48	107%	7	1
Medina	35	157	1	193	170	108%	23	0
Meigs	3	36	0	39	32	89%	7	0
Mercer	5	17	0	22	19	112%	3	0
Miami	7	104	0	111	93	89%	18	0
Monroe	1	10	0	11	9	90%	2	0
Montgomery	62	292	1	355	299	102%	56	0
Morgan	5	14	0	19	17	121%	2	0
Morrow	6	21	4	31	24	96%	7	4
Muskingum	15	82	0	97	82	100%	15	1
Noble	5	17	0	22	18	106%	4	0
Ottawa	4	36	0	40	36	100%	4	0
Paulding	1	14	0	15	11	79%	4	0
Perry	4	39	5	48	48	109%	0	0
Pickaway	6	50	4	60	57	106%	3	0
Pike	4	30	0	34	33	110%	1	0
Portage	16	92	10	118	102	100%	16	1
Preble	8	33	0	41	39	118%	2	0
Putnam	3	23	8	34	31	100%	3	0
Richland	13	115	1	129	106	91%	23	1
Ross	12	80	3	95	86	104%	9	2
Sandusky	8	57	0	65	57	100%	8	1
Scioto	6	64	3	73	67	100%	6	1
Seneca	6	52	2	60	51	94%	9	0
Shelby	8	40	0	48	43	108%	5	1
Stark	38	278	1	317	284	102%	33	0
Summit	36	342	2	380	329	96%	51	0
Trumbull	15	182	2	199	183	99%	16	0
Tuscarawas	8	100	3	111	94	91%	17	2
Union	7	32	0	39	36	113%	3	0
Van Wert	3	23	0	26	22	96%	4	0
Vinton	1	18	0	19	18	100%	1	0
Warren	27	156	4	187	158	99%	29	0
Washington	7	80	22	109	98	96%	11	0
Wayne	17	85	0	102	83	98%	19	2
Williams	6	32	0	38	33	103%	5	0
Wood	4	102	1	107	88	85%	19	0
Wyandot	1	12	0	13	11	92%	2	0
Statewide	1,046	7,780	251	9,077	7,949	99%	1,128	50

Courts of Common Pleas – Domestic Relations Division
Marriage Dissolutions with Children Terminations
2009

County	Uncontested Judge	Uncontested Magistrate	Trial by Judge	Trial by Magistrate	Voluntary Dismissal	Mediation/ Conciliation	Bankruptcy Stay/ Interlocutory Appeal	Transferred Out	Private Judge	Unavailability of Party	Other Terminations	Total Terminations
Adams	2	21	0	0	0	0	0	0	0	0	3	26
Allen	4	82	0	0	2	0	0	0	0	0	6	94
Ashland	3	41	0	0	1	0	0	0	0	0	4	49
Ashtabula	0	73	0	0	6	0	0	0	0	0	5	84
Athens	1	23	0	6	1	0	0	0	0	0	1	32
Auglaize	19	3	0	0	1	0	0	0	0	0	0	23
Belmont	0	58	0	0	3	0	0	1	0	0	1	63
Brown	0	42	0	0	2	0	0	0	0	0	2	46
Butler	232	3	0	0	3	0	0	0	0	0	9	247
Carroll	18	0	0	0	2	0	0	0	0	0	0	20
Champaign	39	0	3	4	1	0	0	1	0	0	5	53
Clark	87	25	3	1	0	0	0	0	0	0	2	118
Clermont	33	102	3	2	1	0	0	0	0	0	2	143
Clinton	0	51	0	0	0	0	0	0	0	0	2	53
Columbiana	0	73	0	0	1	1	0	0	0	0	2	77
Coshocton	0	49	0	0	0	0	0	0	0	0	5	54
Crawford	0	42	0	0	0	1	0	0	0	0	1	44
Cuyahoga	508	59	0	1	52	0	0	13	0	0	8	641
Darke	7	42	0	0	3	0	0	0	0	0	0	52
Defiance	30	0	0	0	1	0	0	0	0	0	0	31
Delaware	25	60	0	0	0	0	0	21	30	0	2	138
Erie	11	8	0	0	0	0	0	1	0	0	1	21
Fairfield	115	1	2	0	0	0	0	1	8	0	13	140
Fayette	2	23	0	1	0	0	0	0	0	0	1	27
Franklin	635	1	0	0	8	0	1	3	11	4	81	744
Fulton	6	18	2	0	2	0	0	0	0	0	0	28
Gallia	1	22	0	0	1	0	0	0	0	0	1	25
Geauga	0	47	0	0	1	0	0	1	0	4	1	54
Greene	31	45	0	0	4	0	0	0	0	0	0	80
Guernsey	0	31	0	0	1	0	0	0	0	0	0	32
Hamilton	363	0	1	0	7	0	0	0	0	0	23	394
Hancock	0	55	0	0	0	0	0	0	0	0	1	56
Hardin	0	22	0	0	2	1	0	1	0	0	2	28
Harrison	10	0	0	0	0	0	0	0	0	0	1	11
Henry	17	3	0	0	0	0	0	0	0	0	1	21
Highland	17	24	0	7	4	1	0	0	0	0	9	62
Hocking	29	0	4	0	3	0	0	0	0	0	1	37
Holmes	3	0	13	0	2	0	0	0	0	0	1	19
Huron	9	35	0	3	2	0	0	0	0	0	0	49
Jackson	0	37	1	0	1	0	0	1	2	0	1	43
Jefferson	33	0	0	0	2	0	0	0	0	0	0	35
Knox	0	54	0	0	0	0	0	0	0	0	11	65
Lake	117	21	1	5	2	0	2	0	0	0	14	162
Lawrence	39	0	0	0	1	0	0	0	0	0	2	42

Courts of Common Pleas – Domestic Relations Division
Marriage Dissolutions with Children Terminations
2009

County	Uncontested Judge	Uncontested Magistrate	Trial by Judge	Trial by Magistrate	Voluntary Dismissal	Mediation/ Conciliation	Bankruptcy Stay/ Interlocutory Appeal	Transferred Out	Private Judge	Unavailability of Party	Other Terminations	Total Terminations
Licking	90	30	0	4	15	0	0	2	5	0	3	149
Logan	1	14	0	30	0	0	0	2	0	0	2	49
Lorain	158	1	0	0	7	0	0	2	0	0	10	178
Lucas	159	13	2	6	13	1	0	0	0	0	5	199
Madison	14	3	0	0	1	0	0	0	0	0	0	18
Mahoning	75	0	0	0	0	0	0	0	0	0	3	78
Marion	46	0	0	0	2	0	0	0	0	0	0	48
Medina	145	10	0	1	9	1	0	1	0	0	3	170
Meigs	25	0	1	0	6	0	0	0	0	0	0	32
Mercer	0	17	0	1	0	0	0	0	0	0	1	19
Miami	2	84	0	0	2	0	0	0	0	0	5	93
Monroe	9	0	0	0	0	0	0	0	0	0	0	9
Montgomery	283	6	0	0	8	0	1	0	0	0	1	299
Morgan	14	0	0	0	3	0	0	0	0	0	0	17
Morrow	1	1	0	19	0	0	0	2	0	0	1	24
Muskingum	74	0	0	0	8	0	0	0	0	0	0	82
Noble	2	0	14	0	2	0	0	0	0	0	0	18
Ottawa	1	29	0	0	2	1	0	0	0	0	3	36
Paulding	10	0	0	0	0	0	0	1	0	0	0	11
Perry	35	2	0	1	0	0	0	0	0	0	10	48
Pickaway	50	3	0	1	2	0	0	1	0	0	0	57
Pike	33	0	0	0	0	0	0	0	0	0	0	33
Portage	30	54	0	0	1	0	0	0	0	0	17	102
Preble	0	35	0	0	4	0	0	0	0	0	0	39
Putnam	23	0	0	0	4	0	0	0	0	0	4	31
Richland	74	21	0	0	5	0	0	0	0	0	6	106
Ross	72	4	1	0	3	0	0	1	0	0	5	86
Sandusky	54	0	3	0	0	0	0	0	0	0	0	57
Scioto	57	1	0	0	5	0	0	0	0	0	4	67
Seneca	3	46	0	0	1	0	0	0	0	0	1	51
Shelby	0	40	0	0	2	0	0	0	0	0	1	43
Stark	37	226	0	0	2	0	0	0	0	0	19	284
Summit	189	118	0	0	2	0	0	2	0	0	18	329
Trumbull	146	21	0	0	2	0	0	0	0	0	14	183
Tuscarawas	0	68	0	13	4	1	0	0	0	0	8	94
Union	20	0	2	3	0	0	0	9	0	0	2	36
Van Wert	0	22	0	0	0	0	0	0	0	0	0	22
Vinton	17	0	0	0	0	0	0	0	0	0	1	18
Warren	147	4	0	0	2	0	1	0	0	0	4	158
Washington	4	82	0	1	5	0	0	0	0	1	5	98
Wayne	0	76	0	0	3	0	0	0	0	0	4	83
Williams	0	32	0	0	1	0	0	0	0	0	0	33
Wood	2	79	0	1	1	0	0	0	0	0	5	88
Wyandot	11	0	0	0	0	0	0	0	0	0	0	11
Statewide	4,559	2,438	56	111	250	8	5	67	56	9	390	7,949

Courts of Common Pleas – Domestic Relations Division
Marriage Dissolutions without Children Overall Caseloads
2009

County	Cases Pending January 1	New Filings	Reactivations and Transfers	Total Cases	Total Terminations	Clearance Rate	Cases Pending December 31	Cases Pending Beyond Time Guidelines
Adams	4	38	0	42	40	105%	2	0
Allen	10	93	0	103	96	103%	7	0
Ashland	4	55	0	59	46	84%	13	0
Ashtabula	16	101	0	117	98	97%	19	2
Athens	10	52	0	62	57	110%	5	1
Auglaize	2	31	1	34	30	94%	4	0
Belmont	4	61	1	66	64	103%	2	0
Brown	11	72	0	83	73	101%	10	1
Butler	38	386	1	425	382	99%	43	0
Carroll	9	35	0	44	42	120%	2	0
Champaign	8	52	16	76	74	109%	2	0
Clark	26	136	0	162	143	105%	19	0
Clermont	23	237	0	260	226	95%	34	0
Clinton	16	60	0	76	67	112%	9	1
Columbiana	12	97	0	109	93	96%	16	2
Coshocton	4	45	12	61	58	102%	3	0
Crawford	9	51	0	60	54	106%	6	0
Cuyahoga	89	803	29	921	818	98%	103	0
Darke	0	66	0	66	56	85%	10	0
Defiance	2	35	0	37	32	91%	5	0
Delaware	18	137	1	156	138	100%	18	0
Erie	5	39	2	46	41	100%	5	0
Fairfield	19	138	8	165	152	104%	13	0
Fayette	2	33	0	35	30	91%	5	0
Franklin	59	1,031	57	1,147	1,032	95%	115	3
Fulton	3	31	0	34	28	90%	6	0
Gallia	3	33	0	36	32	97%	4	0
Geauga	9	62	2	73	69	108%	4	0
Greene	14	113	0	127	118	104%	9	0
Guernsey	3	43	0	46	44	102%	2	0
Hamilton	56	660	8	724	663	99%	61	0
Hancock	10	92	1	103	93	100%	10	2
Hardin	3	37	0	40	38	103%	2	0
Harrison	2	12	0	14	14	117%	0	0
Henry	8	20	0	28	19	95%	9	5
Highland	15	72	0	87	77	107%	10	0
Hocking	3	32	0	35	30	94%	5	0
Holmes	1	27	0	28	26	96%	2	0
Huron	6	54	0	60	56	104%	4	0
Jackson	4	42	1	47	44	102%	3	0
Jefferson	9	62	0	71	60	97%	11	0
Knox	11	70	0	81	76	109%	5	0
Lake	33	207	8	248	216	100%	32	0
Lawrence	6	57	0	63	59	104%	4	0

Courts of Common Pleas – Domestic Relations Division
Marriage Dissolutions without Children Overall Caseloads
2009

County	Cases Pending January 1	New Filings	Reactivations and Transfers	Total Cases	Total Terminations	Clearance Rate	Cases Pending December 31	Cases Pending Beyond Time Guidelines
Licking	9	188	3	200	170	89%	30	0
Logan	5	61	0	66	59	97%	7	0
Lorain	22	217	2	241	210	96%	31	0
Lucas	37	295	0	332	279	95%	53	0
Madison	4	34	0	38	31	91%	7	0
Mahoning	10	133	1	144	131	98%	13	0
Marion	9	84	1	94	86	101%	8	1
Medina	37	199	3	239	203	100%	36	0
Meigs	5	35	0	40	34	97%	6	0
Mercer	1	29	0	30	27	93%	3	0
Miami	11	110	0	121	113	103%	8	0
Monroe	1	16	0	17	14	88%	3	0
Montgomery	67	414	1	482	436	105%	46	0
Morgan	6	17	0	23	23	135%	0	0
Morrow	8	41	1	50	45	107%	5	1
Muskingum	15	98	0	113	100	102%	13	0
Noble	2	13	0	15	7	54%	8	2
Ottawa	3	30	2	35	34	106%	1	0
Paulding	3	13	0	16	14	108%	2	0
Perry	0	30	0	30	29	97%	1	0
Pickaway	5	77	1	83	80	103%	3	0
Pike	5	35	0	40	35	100%	5	0
Portage	13	149	7	169	156	100%	13	0
Preble	5	55	0	60	56	102%	4	0
Putnam	3	22	0	25	22	100%	3	0
Richland	6	127	2	135	120	93%	15	0
Ross	12	79	0	91	76	96%	15	5
Sandusky	5	66	0	71	63	95%	8	0
Scioto	10	69	0	79	71	103%	8	0
Seneca	4	53	0	57	56	106%	1	0
Shelby	4	55	0	59	54	98%	5	0
Stark	48	402	0	450	402	100%	48	0
Summit	58	438	1	497	442	101%	55	0
Trumbull	21	201	1	223	193	96%	30	2
Tuscarawas	22	135	0	157	131	97%	26	1
Union	5	36	1	42	40	108%	2	0
Van Wert	3	35	0	38	34	97%	4	0
Vinton	4	23	0	27	24	104%	3	0
Warren	20	187	4	211	194	102%	17	0
Washington	8	79	2	89	83	102%	6	0
Wayne	14	107	0	121	108	101%	13	0
Williams	2	64	0	66	65	102%	1	0
Wood	11	93	2	106	94	99%	12	0
Wyandot	2	26	0	28	24	92%	4	0
Statewide	1,144	10,280	183	11,607	10,372	99%	1,235	29

Courts of Common Pleas – Domestic Relations Division
Marriage Dissolutions without Children Terminations
2009

County	Uncontested Judge	Uncontested Magistrate	Trial by Judge	Trial by Magistrate	Voluntary Dismissal	Mediation/ Conciliation	Bankruptcy Stay/ Interlocutory Appeal	Transferred Out	Private Judge	Unavailability of Party	Other Terminations	Total Terminations
Adams	5	33	0	0	1	0	0	0	0	0	1	40
Allen	0	92	0	0	1	0	0	0	0	0	3	96
Ashland	12	32	0	0	1	0	0	0	0	0	1	46
Ashtabula	1	90	0	0	2	1	0	0	0	1	3	98
Athens	4	46	0	4	2	0	0	0	0	0	1	57
Auglaize	25	0	0	0	4	0	0	0	0	0	1	30
Belmont	0	60	0	0	1	0	0	0	0	0	3	64
Brown	0	62	0	0	5	0	0	0	0	0	6	73
Butler	354	9	1	0	9	0	0	0	0	0	9	382
Carroll	36	0	0	0	2	0	0	0	0	0	4	42
Champaign	48	3	2	0	5	1	0	11	0	0	4	74
Clark	133	3	3	0	2	0	0	0	0	0	2	143
Clermont	26	195	1	1	1	0	0	0	0	0	2	226
Clinton	0	55	0	0	3	0	0	0	0	0	9	67
Columbiana	1	89	0	0	1	2	0	0	0	0	0	93
Coshocton	45	6	5	0	1	0	0	0	0	0	1	58
Crawford	1	48	0	1	2	0	0	0	0	0	2	54
Cuyahoga	672	54	0	5	52	0	0	20	0	0	15	818
Darke	2	51	0	0	3	0	0	0	0	0	0	56
Defiance	24	0	0	0	7	0	0	0	0	0	1	32
Delaware	37	67	0	2	2	0	0	16	11	1	2	138
Erie	18	18	0	0	0	0	0	0	0	0	5	41
Fairfield	132	0	2	0	1	0	0	2	6	0	9	152
Fayette	6	18	1	4	0	0	0	0	0	0	1	30
Franklin	949	0	1	0	14	0	0	4	9	5	50	1,032
Fulton	8	16	0	0	2	1	0	0	0	0	1	28
Gallia	24	5	0	0	3	0	0	0	0	0	0	32
Geauga	8	53	0	0	4	0	0	0	0	1	3	69
Greene	26	88	0	1	2	1	0	0	0	0	0	118
Guernsey	0	41	0	1	1	0	0	0	0	0	1	44
Hamilton	629	0	0	1	12	0	0	0	0	0	21	663
Hancock	0	90	0	0	2	0	0	0	0	0	1	93
Hardin	0	35	0	0	3	0	0	0	0	0	0	38
Harrison	12	0	1	0	0	0	0	0	0	0	1	14
Henry	16	2	0	0	0	0	0	0	0	0	1	19
Highland	27	25	1	9	13	0	0	0	0	0	2	77
Hocking	30	0	0	0	0	0	0	0	0	0	0	30
Holmes	4	0	20	0	0	0	0	0	0	0	2	26
Huron	5	45	0	1	3	0	0	1	0	0	1	56
Jackson	4	36	0	0	1	0	0	0	1	0	2	44
Jefferson	56	0	0	0	2	0	0	0	0	0	2	60
Knox	0	69	0	0	2	0	0	0	0	0	5	76
Lake	175	23	1	1	2	2	5	0	0	0	7	216
Lawrence	53	0	0	0	1	0	0	0	0	0	5	59

Courts of Common Pleas – Domestic Relations Division
Marriage Dissolutions without Children Terminations
2009

County	Uncontested Judge	Uncontested Magistrate	Trial by Judge	Trial by Magistrate	Voluntary Dismissal	Mediation/ Conciliation	Bankruptcy Stay/ Interlocutory Appeal	Transferred Out	Private Judge	Unavailability of Party	Other Terminations	Total Terminations
Licking	82	69	0	2	10	0	0	1	1	0	5	170
Logan	0	52	0	2	2	0	0	0	0	0	3	59
Lorain	195	1	0	0	5	0	0	1	0	0	8	210
Lucas	247	5	3	8	14	0	0	0	0	0	2	279
Madison	22	5	0	0	2	0	0	1	0	0	1	31
Mahoning	123	0	0	0	2	0	0	0	0	0	6	131
Marion	77	0	1	0	7	1	0	0	0	0	0	86
Medina	167	15	1	1	10	1	0	0	0	0	8	203
Meigs	30	0	2	0	2	0	0	0	0	0	0	34
Mercer	0	26	0	0	0	0	0	0	0	0	1	27
Miami	109	0	0	0	1	0	1	0	0	0	2	113
Monroe	13	0	0	0	0	0	0	0	0	0	1	14
Montgomery	404	10	1	0	15	0	0	2	0	0	4	436
Morgan	23	0	0	0	0	0	0	0	0	0	0	23
Morrow	0	1	0	42	0	0	0	2	0	0	0	45
Muskingum	93	3	0	1	3	0	0	0	0	0	0	100
Noble	0	0	6	0	1	0	0	0	0	0	0	7
Ottawa	0	31	1	0	0	0	0	0	0	0	2	34
Paulding	14	0	0	0	0	0	0	0	0	0	0	14
Perry	26	0	0	0	1	0	0	0	0	0	2	29
Pickaway	73	3	0	2	1	0	0	0	0	0	1	80
Pike	35	0	0	0	0	0	0	0	0	0	0	35
Portage	101	40	0	0	1	0	0	0	0	0	14	156
Preble	0	52	0	0	3	0	0	0	0	0	1	56
Putnam	21	0	0	0	1	0	0	0	0	0	0	22
Richland	106	7	0	0	0	0	0	0	0	0	7	120
Ross	65	2	1	0	8	0	0	0	0	0	0	76
Sandusky	61	0	0	0	1	0	0	0	0	0	1	63
Scioto	59	6	0	0	4	0	0	0	0	0	2	71
Seneca	5	49	0	0	1	0	0	0	0	0	1	56
Shelby	0	52	0	0	1	0	0	0	1	0	0	54
Stark	49	326	0	0	3	0	0	0	0	0	24	402
Summit	255	172	0	0	1	0	1	0	0	0	13	442
Trumbull	158	23	0	0	1	0	0	0	0	0	11	193
Tuscarawas	1	96	0	20	6	0	0	0	0	0	8	131
Union	32	0	1	6	0	0	1	0	0	0	0	40
Van Wert	0	33	0	0	1	0	0	0	0	0	0	34
Vinton	21	0	0	0	3	0	0	0	0	0	0	24
Warren	174	3	0	1	5	0	1	0	0	0	10	194
Washington	5	74	0	0	3	0	0	0	0	0	1	83
Wayne	0	99	0	1	5	0	0	0	0	0	3	108
Williams	0	64	0	0	0	0	0	0	0	0	1	65
Wood	2	88	0	0	1	0	0	0	0	1	2	94
Wyandot	20	1	0	0	0	0	0	0	0	0	3	24
Statewide	6,476	2,967	56	117	300	10	9	61	29	9	338	10,372

Courts of Common Pleas – Domestic Relations Division
Change of Custody Overall Caseloads
2009

County	Cases Pending January 1	New Filings	Reactivations and Transfers	Total Cases	Total Terminations	Clearance Rate	Cases Pending December 31	Cases Pending Beyond Time Guidelines
Adams	7	0	17	24	17	100%	7	0
Allen	47	0	108	155	127	118%	28	1
Ashland	16	0	27	43	28	104%	15	3
Ashtabula	36	2	91	129	93	100%	36	4
Athens	27	0	37	64	40	108%	24	12
Auglaize	13	0	53	66	45	85%	21	1
Belmont	5	0	35	40	26	74%	14	1
Brown	30	0	47	77	51	109%	26	6
Butler	125	0	531	656	553	104%	103	0
Carroll	10	0	23	33	22	96%	11	1
Champaign	22	1	48	71	54	110%	17	2
Clark	55	0	79	134	104	132%	30	13
Clermont	31	0	133	164	128	96%	36	5
Clinton	24	0	40	64	46	115%	18	4
Columbiana	16	0	31	47	33	106%	14	0
Coshocton	14	0	43	57	40	93%	17	0
Crawford	26	0	36	62	41	114%	21	2
Cuyahoga	243	0	623	866	727	117%	139	12
Darke	6	35	0	41	28	80%	13	0
Defiance	18	0	44	62	44	100%	18	4
Delaware	27	0	49	76	48	98%	28	9
Erie	14	0	44	58	34	77%	24	3
Fairfield	29	51	39	119	81	90%	38	6
Fayette	6	0	38	44	33	87%	11	2
Franklin	497	0	850	1,347	1,017	120%	330	68
Fulton	17	0	61	78	59	97%	19	4
Gallia	9	0	19	28	22	116%	6	1
Geauga	0	0	0	0	0	-	0	0
Greene	33	7	70	110	67	87%	43	2
Guernsey	5	0	32	37	33	103%	4	0
Hamilton	214	0	277	491	400	144%	91	6
Hancock	34	0	29	63	37	128%	26	11
Hardin	2	0	5	7	6	120%	1	0
Harrison	1	0	7	8	6	86%	2	0
Henry	11	0	10	21	8	80%	13	6
Highland	21	1	38	60	45	115%	15	0
Hocking	11	3	22	36	31	124%	5	0
Holmes	6	20	0	26	22	110%	4	0
Huron	19	0	39	58	43	110%	15	3
Jackson	14	0	9	23	20	222%	3	0
Jefferson	3	0	32	35	28	88%	7	0
Knox	19	0	19	38	28	147%	10	1
Lake	15	1	98	114	86	87%	28	2
Lawrence	44	0	65	109	78	120%	31	7

Courts of Common Pleas – Domestic Relations Division
Change of Custody Overall Caseloads
2009

County	Cases Pending January 1	New Filings	Reactivations and Transfers	Total Cases	Total Terminations	Clearance Rate	Cases Pending December 31	Cases Pending Beyond Time Guidelines
Licking	73	28	225	326	194	77%	132	8
Logan	27	0	47	74	51	109%	23	2
Lorain	60	0	178	238	185	104%	53	1
Lucas	158	0	251	409	272	108%	137	37
Madison	10	19	2	31	14	67%	17	1
Mahoning	30	0	79	109	84	106%	25	0
Marion	16	0	62	78	53	85%	25	0
Medina	40	0	112	152	112	100%	40	8
Meigs	2	0	7	9	7	100%	2	0
Mercer	6	0	20	26	20	100%	6	1
Miami	11	0	94	105	86	91%	19	0
Monroe	4	0	16	20	18	113%	2	0
Montgomery	118	5	201	324	224	109%	100	13
Morgan	2	0	8	10	6	75%	4	0
Morrow	0	0	2	2	2	100%	0	0
Muskingum	82	168	84	334	243	96%	91	11
Noble	4	0	5	9	6	120%	3	2
Ottawa	11	8	0	19	7	88%	12	0
Paulding	8	0	18	26	20	111%	6	1
Perry	11	0	13	24	19	146%	5	0
Pickaway	5	1	29	35	33	110%	2	0
Pike	8	1	29	38	28	93%	10	4
Portage	29	1	112	142	110	97%	32	4
Preble	5	0	0	5	5	-	0	0
Putnam	0	0	6	6	5	83%	1	0
Richland	63	23	160	246	169	92%	77	8
Ross	59	17	21	97	48	126%	49	27
Sandusky	45	4	53	102	73	128%	29	10
Scioto	3	0	72	75	73	101%	2	0
Seneca	9	0	29	38	29	100%	9	0
Shelby	15	0	28	43	30	107%	13	1
Stark	95	9	280	384	291	101%	93	8
Summit	112	17	139	268	182	117%	86	10
Trumbull	90	0	129	219	156	121%	63	8
Tuscarawas	37	0	79	116	86	109%	30	2
Union	9	0	31	40	33	106%	7	1
Van Wert	14	0	42	56	42	100%	14	0
Vinton	2	8	1	11	10	111%	1	0
Warren	33	3	107	143	106	96%	37	2
Washington	7	14	31	52	43	96%	9	0
Wayne	4	0	9	13	12	133%	1	0
Williams	19	0	24	43	32	133%	11	0
Wood	21	1	59	81	57	95%	24	0
Wyandot	5	0	12	17	13	108%	4	0
Statewide	3,184	448	6,804	10,436	7,768	107%	2,668	372

Courts of Common Pleas – Domestic Relations Division
Change of Custody Terminations
2009

County	Uncontested Judge	Uncontested Magistrate	Trial by Judge	Trial by Magistrate	Voluntary Dismissal	Mediation/ Conciliation	Bankruptcy Stay/ Interlocutory Appeal	Transferred Out	Private Judge	Unavailability of Party	Other Terminations	Total Terminations
Adams	0	3	0	7	1	0	0	0	0	0	6	17
Allen	1	59	0	20	8	0	0	1	0	0	38	127
Ashland	19	4	0	2	1	0	0	0	0	0	2	28
Ashtabula	20	24	4	3	8	0	0	0	0	0	34	93
Athens	0	4	3	20	5	0	0	1	0	0	7	40
Auglaize	28	0	8	0	6	1	0	0	0	0	2	45
Belmont	1	18	0	2	3	0	0	0	0	0	2	26
Brown	0	10	1	15	13	0	0	0	0	0	12	51
Butler	0	0	5	288	76	0	0	0	0	41	143	553
Carroll	12	0	6	0	2	0	0	1	0	0	1	22
Champaign	16	1	11	2	4	0	0	15	0	0	5	54
Clark	0	0	73	19	6	2	0	0	0	0	4	104
Clermont	0	0	12	99	3	12	0	0	0	1	1	128
Clinton	0	1	0	34	7	0	0	0	0	0	4	46
Columbiana	0	22	0	5	3	0	0	0	0	0	3	33
Coshocton	0	0	0	10	4	0	0	2	0	0	24	40
Crawford	0	19	0	8	0	7	1	0	0	0	6	41
Cuyahoga	1	0	98	412	112	1	2	0	0	0	101	727
Darke	10	3	2	9	4	0	0	0	0	0	0	28
Defiance	0	15	0	21	3	0	0	0	0	0	5	44
Delaware	0	21	1	18	8	0	0	0	0	0	0	48
Erie	17	9	0	0	2	0	0	0	0	0	6	34
Fairfield	22	8	20	7	3	0	0	4	0	2	15	81
Fayette	0	7	0	19	0	0	0	1	0	0	6	33
Franklin	166	111	7	53	74	4	0	1	0	6	595	1,017
Fulton	8	2	21	18	4	2	0	0	0	0	4	59
Gallia	0	1	0	16	2	0	0	0	0	0	3	22
Geauga	0	0	0	0	0	0	0	0	0	0	0	0
Greene	25	15	5	9	11	0	1	0	0	0	1	67
Guernsey	1	12	0	17	3	0	0	0	0	0	0	33
Hamilton	10	5	145	68	30	2	0	2	0	0	138	400
Hancock	0	24	1	8	4	0	0	0	0	0	0	37
Hardin	0	0	0	0	1	0	0	0	0	0	5	6
Harrison	2	0	3	0	1	0	0	0	0	0	0	6
Henry	5	0	1	2	0	0	0	0	0	0	0	8
Highland	8	2	1	20	7	1	0	0	0	0	6	45
Hocking	0	0	1	25	4	0	0	0	0	0	1	31
Holmes	4	0	11	0	0	0	0	0	0	0	7	22
Huron	0	0	0	34	4	0	0	1	0	0	4	43
Jackson	0	0	0	14	3	0	0	0	0	1	2	20
Jefferson	1	1	5	13	1	0	0	4	0	0	3	28
Knox	0	19	0	3	0	0	0	0	0	0	6	28
Lake	0	0	0	17	4	39	0	0	0	0	26	86
Lawrence	28	27	0	0	0	0	0	2	0	0	21	78

Courts of Common Pleas – Domestic Relations Division
Change of Custody Terminations
2009

County	Uncontested Judge	Uncontested Magistrate	Trial by Judge	Trial by Magistrate	Voluntary Dismissal	Mediation/ Conciliation	Bankruptcy Stay/ Interlocutory Appeal	Transferred Out	Private Judge	Unavailability of Party	Other Terminations	Total Terminations
Licking	3	16	18	99	38	8	0	6	1	0	5	194
Logan	4	6	15	18	1	0	0	2	0	0	5	51
Lorain	95	4	1	0	17	0	0	21	0	2	45	185
Lucas	0	113	0	100	7	0	0	0	0	0	52	272
Madison	5	0	0	7	2	0	0	0	0	0	0	14
Mahoning	0	8	4	67	0	0	0	0	0	0	5	84
Marion	37	0	7	0	9	0	0	0	0	0	0	53
Medina	1	21	3	46	18	15	0	5	0	2	1	112
Meigs	0	0	7	0	0	0	0	0	0	0	0	7
Mercer	0	7	0	9	3	0	0	0	0	0	1	20
Miami	0	3	0	13	13	1	0	2	0	0	54	86
Monroe	13	0	0	0	3	0	0	0	0	0	2	18
Montgomery	0	140	3	40	17	0	1	0	0	0	23	224
Morgan	4	0	1	0	1	0	0	0	0	0	0	6
Morrow	0	0	0	1	1	0	0	0	0	0	0	2
Muskingum	152	10	18	20	30	4	0	1	0	0	8	243
Noble	0	0	6	0	0	0	0	0	0	0	0	6
Ottawa	0	0	0	7	0	0	0	0	0	0	0	7
Paulding	18	0	2	0	0	0	0	0	0	0	0	20
Perry	0	0	0	9	1	0	0	0	0	0	9	19
Pickaway	0	0	0	33	0	0	0	0	0	0	0	33
Pike	24	0	0	0	1	0	0	0	0	0	3	28
Portage	1	2	15	43	7	0	0	0	0	0	42	110
Preble	0	3	0	1	0	0	0	0	0	0	1	5
Putnam	1	0	0	0	1	0	0	0	0	0	3	5
Richland	50	73	3	8	14	0	0	0	0	0	21	169
Ross	1	1	15	9	5	1	0	0	0	0	16	48
Sandusky	0	0	4	0	6	0	0	17	0	0	46	73
Scioto	1	46	1	11	5	4	0	0	0	0	5	73
Seneca	4	10	1	9	3	0	0	0	0	1	1	29
Shelby	0	12	0	16	2	0	0	0	0	0	0	30
Stark	0	0	18	65	7	0	0	4	0	0	197	291
Summit	2	64	0	63	7	0	0	4	0	1	41	182
Trumbull	1	0	0	0	3	0	0	2	0	0	150	156
Tuscarawas	0	14	6	50	8	4	0	0	0	0	4	86
Union	0	0	16	6	3	0	0	7	0	0	1	33
Van Wert	0	38	0	1	0	0	0	0	0	3	0	42
Vinton	4	0	5	0	1	0	0	0	0	0	0	10
Warren	0	0	0	92	10	0	0	0	0	1	3	106
Washington	3	17	5	8	6	3	0	0	0	0	1	43
Wayne	0	10	0	2	0	0	0	0	0	0	0	12
Williams	3	23	0	0	6	0	0	0	0	0	0	32
Wood	0	30	0	14	6	4	0	0	0	0	3	57
Wyandot	0	7	1	3	2	0	0	0	0	0	0	13
Statewide	832	1,125	620	2,207	699	115	5	106	1	61	1,997	7,768

Courts of Common Pleas – Domestic Relations Division
Visitation Enforcement or Modification Overall Caseloads
2009

County	Cases Pending January 1	New Filings	Reactivations and Transfers	Total Cases	Total Terminations	Clearance Rate	Cases Pending December 31	Cases Pending Beyond Time Guidelines
Adams	1	0	6	7	3	50%	4	1
Allen	7	1	30	38	29	94%	9	0
Ashland	6	0	8	14	7	88%	7	4
Ashtabula	10	1	18	29	19	100%	10	1
Athens	9	0	16	25	14	88%	11	7
Auglaize	3	0	8	11	7	88%	4	1
Belmont	4	0	11	15	11	100%	4	0
Brown	13	0	28	41	26	93%	15	2
Butler	34	0	256	290	257	100%	33	0
Carroll	0	0	14	14	6	43%	8	0
Champaign	4	0	8	12	12	150%	0	0
Clark	22	0	33	55	45	136%	10	2
Clermont	38	0	125	163	129	103%	34	4
Clinton	8	0	12	20	15	125%	5	0
Columbiana	5	0	9	14	8	89%	6	0
Coshocton	2	0	7	9	4	57%	5	0
Crawford	12	0	27	39	21	78%	18	2
Cuyahoga	88	0	204	292	232	114%	60	7
Darke	5	10	0	15	12	120%	3	0
Defiance	5	0	2	7	5	250%	2	0
Delaware	11	0	14	25	14	100%	11	5
Erie	14	0	18	32	20	111%	12	4
Fairfield	7	3	17	27	18	90%	9	0
Fayette	2	0	7	9	7	100%	2	0
Franklin	114	0	49	163	141	288%	22	13
Fulton	9	0	13	22	19	146%	3	0
Gallia	6	0	7	13	9	129%	4	3
Geauga	2	0	23	25	15	65%	10	0
Greene	26	0	38	64	45	118%	19	0
Guernsey	6	0	20	26	26	130%	0	0
Hamilton	192	0	269	461	370	138%	91	5
Hancock	7	0	8	15	7	88%	8	3
Hardin	1	0	5	6	4	80%	2	0
Harrison	3	0	4	7	5	125%	2	1
Henry	36	0	9	45	13	144%	32	25
Highland	9	0	18	27	19	106%	8	0
Hocking	1	0	17	18	16	94%	2	0
Holmes	1	7	0	8	7	100%	1	1
Huron	1	0	6	7	5	83%	2	0
Jackson	6	0	6	12	7	117%	5	1
Jefferson	0	0	9	9	7	78%	2	0
Knox	6	0	9	15	8	89%	7	2
Lake	19	0	50	69	58	116%	11	0
Lawrence	7	0	11	18	12	109%	6	0

Courts of Common Pleas – Domestic Relations Division
Visitation Enforcement or Modification Overall Caseloads
2009

County	Cases Pending January 1	New Filings	Reactivations and Transfers	Total Cases	Total Terminations	Clearance Rate	Cases Pending December 31	Cases Pending Beyond Time Guidelines
Licking	50	2	132	184	112	84%	72	5
Logan	5	0	6	11	8	133%	3	1
Lorain	6	0	29	35	30	103%	5	1
Lucas	76	0	120	196	123	103%	73	19
Madison	1	0	0	1	1	-	0	0
Mahoning	20	0	51	71	61	120%	10	0
Marion	7	0	7	14	11	157%	3	0
Medina	71	0	145	216	159	110%	57	10
Meigs	3	0	3	6	4	133%	2	0
Mercer	5	0	5	10	9	180%	1	0
Miami	6	1	48	55	41	84%	14	0
Monroe	1	0	4	5	4	100%	1	0
Montgomery	52	1	140	193	119	84%	74	6
Morgan	0	0	2	2	0	0%	2	0
Morrow	1	0	1	2	1	100%	1	1
Muskingum	33	48	62	143	99	90%	44	6
Noble	8	0	11	19	14	127%	5	3
Ottawa	6	1	0	7	5	500%	2	0
Paulding	6	0	10	16	15	150%	1	0
Perry	1	0	7	8	6	86%	2	0
Pickaway	0	1	23	24	23	96%	1	0
Pike	6	0	8	14	9	113%	5	1
Portage	11	0	25	36	27	108%	9	3
Preble	3	0	0	3	3	-	0	0
Putnam	0	0	0	0	0	-	0	0
Richland	20	4	34	58	41	108%	17	1
Ross	15	1	8	24	13	144%	11	6
Sandusky	11	3	5	19	7	88%	12	6
Scioto	11	9	37	57	51	111%	6	0
Seneca	6	0	15	21	18	120%	3	0
Shelby	2	0	6	8	5	83%	3	0
Stark	87	2	261	350	271	103%	79	5
Summit	99	9	153	261	174	107%	87	8
Trumbull	38	0	56	94	64	114%	30	7
Tuscarawas	28	0	42	70	50	119%	20	2
Union	4	1	14	19	14	93%	5	1
Van Wert	2	0	0	2	2	-	0	0
Vinton	1	3	4	8	7	100%	1	0
Warren	14	0	44	58	43	98%	15	0
Washington	14	0	78	92	83	106%	9	0
Wayne	2	0	6	8	3	50%	5	0
Williams	9	0	5	14	11	220%	3	1
Wood	7	0	26	33	25	96%	8	4
Wyandot	2	0	3	5	3	100%	2	0
Statewide	1,512	108	3,085	4,705	3,483	109%	1,222	191

Courts of Common Pleas – Domestic Relations Division
 Visitation Enforcement or Modification Terminations
 2009

County	Uncontested Judge	Uncontested Magistrate	Trial by Judge	Trial by Magistrate	Voluntary Dismissal	Mediation/ Conciliation	Bankruptcy Stay/ Interlocutory Appeal	Transferred Out	Private Judge	Unavailability of Party	Other Terminations	Total Terminations
Adams	1	0	1	0	0	0	0	1	0	0	0	3
Allen	0	12	0	6	4	0	0	0	0	0	7	29
Ashland	2	0	0	3	0	0	0	0	0	0	2	7
Ashtabula	3	7	1	2	1	0	0	0	0	0	5	19
Athens	0	1	1	10	1	0	0	0	0	0	1	14
Auglaize	4	0	1	0	1	0	0	0	0	0	1	7
Belmont	0	6	0	2	1	0	0	0	0	0	2	11
Brown	0	9	0	11	2	0	0	0	0	0	4	26
Butler	0	0	3	76	53	0	0	0	0	15	110	257
Carroll	0	0	3	0	3	0	0	0	0	0	0	6
Champaign	6	0	0	2	0	0	0	2	0	0	2	12
Clark	0	0	7	32	3	0	0	0	0	0	3	45
Clermont	0	0	9	99	9	11	0	0	0	0	1	129
Clinton	0	0	0	12	2	0	0	0	0	0	1	15
Columbiana	0	5	0	1	2	0	0	0	0	0	0	8
Coshocton	0	0	0	1	1	0	0	0	0	0	2	4
Crawford	0	8	0	3	2	4	0	0	0	0	4	21
Cuyahoga	0	2	7	127	46	0	1	0	0	0	49	232
Darke	1	1	1	7	1	0	0	1	0	0	0	12
Defiance	0	1	0	4	0	0	0	0	0	0	0	5
Delaware	0	6	0	6	0	0	0	1	0	0	1	14
Erie	6	3	0	1	2	0	0	2	0	1	5	20
Fairfield	5	3	2	1	2	0	0	0	0	0	5	18
Fayette	1	1	2	1	2	0	0	0	0	0	0	7
Franklin	2	13	2	13	12	1	0	1	0	3	94	141
Fulton	5	0	1	4	4	4	0	0	0	1	0	19
Gallia	0	0	0	8	0	0	0	0	0	0	1	9
Geauga	0	6	0	2	1	0	0	1	0	0	5	15
Greene	13	10	4	9	4	0	0	0	0	2	3	45
Guernsey	0	8	1	11	3	1	0	0	0	0	2	26
Hamilton	1	1	55	157	15	1	0	3	0	1	136	370
Hancock	0	6	0	1	0	0	0	0	0	0	0	7
Hardin	0	0	0	0	0	0	0	0	0	0	4	4
Harrison	3	0	1	0	1	0	0	0	0	0	0	5
Henry	4	6	2	0	1	0	0	0	0	0	0	13
Highland	2	1	2	10	2	0	0	0	0	0	2	19
Hocking	0	0	0	13	3	0	0	0	0	0	0	16
Holmes	0	0	5	0	0	0	0	0	0	0	2	7
Huron	0	0	0	2	1	0	0	0	0	0	2	5
Jackson	0	1	0	5	1	0	0	0	0	0	0	7
Jefferson	2	0	4	1	0	0	0	0	0	0	0	7
Knox	0	5	0	0	1	0	0	0	0	0	2	8
Lake	0	0	2	16	4	23	0	0	0	0	13	58
Lawrence	1	7	0	0	1	0	0	0	0	0	3	12

Courts of Common Pleas – Domestic Relations Division
Visitation Enforcement or Modification Terminations
2009

County	Uncontested Judge	Uncontested Magistrate	Trial by Judge	Trial by Magistrate	Voluntary Dismissal	Mediation/ Conciliation	Bankruptcy Stay/ Interlocutory Appeal	Transferred Out	Private Judge	Unavailability of Party	Other Terminations	Total Terminations
Licking	2	10	5	76	17	2	0	0	0	0	0	112
Logan	0	0	4	2	1	0	0	1	0	0	0	8
Lorain	10	0	0	0	2	0	0	4	0	1	13	30
Lucas	0	44	0	42	3	0	0	0	0	0	34	123
Madison	0	0	0	1	0	0	0	0	0	0	0	1
Mahoning	0	10	4	45	0	0	0	0	0	0	2	61
Marion	5	0	5	0	1	0	0	0	0	0	0	11
Medina	3	38	13	51	21	23	3	1	0	5	1	159
Meigs	0	0	2	0	2	0	0	0	0	0	0	4
Mercer	0	3	0	5	1	0	0	0	0	0	0	9
Miami	0	2	0	10	5	0	0	0	0	0	24	41
Monroe	2	0	0	0	0	0	0	0	0	0	2	4
Montgomery	0	52	0	45	12	0	0	0	0	0	10	119
Morgan	0	0	0	0	0	0	0	0	0	0	0	0
Morrow	0	0	0	1	0	0	0	0	0	0	0	1
Muskingum	54	4	8	17	13	1	0	0	0	0	2	99
Noble	0	0	11	0	3	0	0	0	0	0	0	14
Ottawa	0	0	0	0	0	0	0	0	0	0	5	5
Paulding	9	0	4	0	1	0	0	0	0	0	1	15
Perry	0	0	0	3	1	0	0	0	0	0	2	6
Pickaway	0	0	0	20	3	0	0	0	0	0	0	23
Pike	4	0	0	0	0	0	0	0	0	0	5	9
Portage	0	0	7	11	1	0	0	1	0	0	7	27
Preble	0	0	0	3	0	0	0	0	0	0	0	3
Putnam	0	0	0	0	0	0	0	0	0	0	0	0
Richland	13	13	0	4	7	0	0	0	0	0	4	41
Ross	1	0	2	6	1	1	0	0	0	0	2	13
Sandusky	0	0	2	0	1	0	0	0	0	0	4	7
Scioto	1	29	2	7	5	2	0	0	0	0	5	51
Seneca	2	6	0	7	1	2	0	0	0	0	0	18
Shelby	0	3	0	2	0	0	0	0	0	0	0	5
Stark	0	0	30	66	7	0	2	2	0	0	164	271
Summit	1	41	0	84	5	0	0	2	0	0	41	174
Trumbull	0	1	0	0	1	0	0	0	0	0	62	64
Tuscarawas	0	12	1	34	0	1	1	0	0	0	1	50
Union	0	0	5	4	2	0	0	0	0	0	3	14
Van Wert	0	2	0	0	0	0	0	0	0	0	0	2
Vinton	3	0	3	0	0	1	0	0	0	0	0	7
Warren	0	0	0	35	4	0	0	0	0	1	3	43
Washington	7	42	7	6	5	4	0	0	0	1	11	83
Wayne	0	2	0	1	0	0	0	0	0	0	0	3
Williams	0	10	0	0	1	0	0	0	0	0	0	11
Wood	0	9	0	6	4	5	0	0	0	0	1	25
Wyandot	0	0	0	3	0	0	0	0	0	0	0	3
Statewide	179	462	232	1,256	323	87	7	23	0	31	883	3,483

Courts of Common Pleas – Domestic Relations Division
Support Enforcement or Modification Overall Caseloads
2009

County	Cases Pending January 1	New Filings	Reactivations and Transfers	Total Cases	Total Terminations	Clearance Rate	Cases Pending December 31	Cases Pending Beyond Time Guidelines
Adams	44	0	105	149	84	80%	65	4
Allen	71	0	605	676	633	105%	43	0
Ashland	23	0	374	397	380	102%	17	2
Ashtabula	142	41	159	342	249	125%	93	18
Athens	97	0	199	296	212	107%	84	4
Auglaize	8	0	78	86	70	90%	16	0
Belmont	45	0	143	188	146	102%	42	0
Brown	56	0	134	190	166	124%	24	2
Butler	144	0	1,073	1,217	1,053	98%	164	0
Carroll	1	1	126	128	127	100%	1	0
Champaign	38	12	151	201	146	90%	55	1
Clark	173	36	648	857	718	105%	139	1
Clermont	296	0	1,002	1,298	994	99%	304	9
Clinton	132	0	87	219	116	133%	103	40
Columbiana	242	1	1,567	1,810	1,583	101%	227	10
Coshocton	32	2	315	349	325	103%	24	0
Crawford	32	0	131	163	106	81%	57	0
Cuyahoga	652	0	1,758	2,410	1,869	106%	541	11
Darke	27	129	0	156	130	101%	26	0
Defiance	26	0	107	133	90	84%	43	2
Delaware	109	0	165	274	177	107%	97	17
Erie	35	6	237	278	230	95%	48	1
Fairfield	496	244	2,184	2,924	2,443	101%	481	82
Fayette	30	1	217	248	216	99%	32	0
Franklin	521	0	1,220	1,741	1,417	116%	324	23
Fulton	5	2	32	39	27	79%	12	0
Gallia	37	0	189	226	196	104%	30	2
Geauga	92	0	181	273	207	114%	66	8
Greene	127	0	302	429	304	101%	125	6
Guernsey	16	0	216	232	211	98%	21	0
Hamilton	296	3	1,453	1,752	1,316	90%	436	11
Hancock	54	0	140	194	149	106%	45	11
Hardin	34	1	134	169	122	90%	47	0
Harrison	12	0	114	126	114	100%	12	0
Henry	71	2	32	105	40	118%	65	43
Highland	55	5	117	177	135	111%	42	0
Hocking	16	0	65	81	55	85%	26	0
Holmes	1	173	11	185	172	93%	13	0
Huron	58	13	423	494	429	98%	65	1
Jackson	19	0	20	39	28	140%	11	0
Jefferson	5	0	12	17	15	125%	2	0
Knox	31	2	310	343	315	101%	28	0
Lake	160	4	498	662	478	95%	184	5
Lawrence	65	8	95	168	112	109%	56	6

Courts of Common Pleas – Domestic Relations Division
Support Enforcement or Modification Overall Caseloads
2009

County	Cases Pending January 1	New Filings	Reactivations and Transfers	Total Cases	Total Terminations	Clearance Rate	Cases Pending December 31	Cases Pending Beyond Time Guidelines
Licking	518	131	1,175	1,824	1,312	100%	512	4
Logan	40	0	479	519	457	95%	62	0
Lorain	91	30	475	596	509	101%	87	0
Lucas	230	0	583	813	593	102%	220	30
Madison	22	40	1	63	52	127%	11	1
Mahoning	62	0	284	346	276	97%	70	0
Marion	97	0	73	170	143	196%	27	3
Medina	510	1	2,038	2,549	1,990	98%	559	13
Meigs	11	3	195	209	189	95%	20	0
Mercer	21	0	205	226	210	102%	16	0
Miami	70	0	319	389	255	80%	134	0
Monroe	6	0	22	28	14	64%	14	2
Montgomery	289	25	647	961	702	104%	259	7
Morgan	36	6	112	154	114	97%	40	1
Morrow	9	0	135	144	142	105%	2	2
Muskingum	561	389	1,298	2,248	1,826	108%	422	63
Noble	4	0	9	13	8	89%	5	2
Ottawa	12	25	4	41	24	83%	17	0
Paulding	24	0	136	160	145	107%	15	0
Perry	28	1	61	90	75	121%	15	0
Pickaway	22	1	524	547	529	101%	18	0
Pike	18	9	101	128	112	102%	16	1
Portage	107	1	1,137	1,245	1,123	99%	122	4
Preble	18	0	0	18	16	-	2	2
Putnam	4	1	22	27	22	96%	5	0
Richland	200	493	637	1,330	1,050	93%	280	1
Ross	85	29	33	147	88	142%	59	31
Sandusky	43	11	78	132	87	98%	45	7
Scioto	78	132	386	596	489	94%	107	0
Seneca	37	0	63	100	79	125%	21	0
Shelby	10	0	34	44	33	97%	11	0
Stark	171	1	2,953	3,125	2,956	100%	169	2
Summit	753	464	1,392	2,609	1,647	89%	962	22
Trumbull	148	0	352	500	396	113%	104	6
Tuscarawas	90	0	254	344	239	94%	105	8
Union	42	0	112	154	109	97%	45	0
Van Wert	28	1	150	179	163	108%	16	0
Vinton	13	27	19	59	52	113%	7	0
Warren	169	3	671	843	592	88%	251	4
Washington	17	15	384	416	368	92%	48	0
Wayne	28	0	124	152	118	95%	34	0
Williams	26	0	79	105	91	115%	14	0
Wood	73	9	243	325	241	96%	84	3
Wyandot	3	0	42	45	40	95%	5	0
Statewide	9,450	2,534	35,170	47,154	37,781	100%	9,373	539

Courts of Common Pleas – Domestic Relations Division
Support Enforcement or Modification Terminations
2009

County	Uncontested Judge	Uncontested Magistrate	Trial by Judge	Trial by Magistrate	Voluntary Dismissal	Mediation/ Conciliation	Bankruptcy Stay/ Interlocutory Appeal	Transferred Out	Private Judge	Unavailability of Party	Other Terminations	Total Terminations
Adams	0	23	0	23	7	0	0	0	0	15	16	84
Allen	25	57	1	33	34	0	2	0	0	11	470	633
Ashland	330	3	1	35	5	0	0	1	0	0	5	380
Ashtabula	18	98	2	7	12	0	0	1	0	4	107	249
Athens	0	6	13	166	13	0	0	0	0	1	13	212
Auglaize	46	1	2	0	6	0	1	0	0	5	9	70
Belmont	0	87	0	1	20	0	0	0	0	12	26	146
Brown	0	13	1	77	65	0	0	0	0	8	2	166
Butler	0	0	24	571	92	0	0	0	0	177	189	1,053
Carroll	110	0	1	0	16	0	0	0	0	0	0	127
Champaign	24	0	12	71	15	0	1	18	0	4	1	146
Clark	0	0	173	429	45	3	0	1	0	55	12	718
Clermont	0	0	66	754	97	10	2	0	0	59	6	994
Clinton	0	1	19	27	40	0	0	0	0	22	7	116
Columbiana	2	897	15	536	63	0	0	2	0	43	25	1,583
Coshocton	0	0	1	16	10	1	0	1	0	1	295	325
Crawford	0	5	1	63	18	0	0	0	0	5	14	106
Cuyahoga	0	12	87	1,498	187	0	6	0	0	0	79	1,869
Darke	34	5	1	51	35	0	0	0	0	2	2	130
Defiance	0	3	0	73	8	0	0	1	0	0	5	90
Delaware	1	44	2	75	52	0	1	1	0	0	1	177
Erie	4	93	12	8	17	0	0	1	0	59	36	230
Fairfield	197	215	137	83	218	1	0	1	0	180	1,411	2,443
Fayette	80	14	21	76	18	0	0	0	0	4	3	216
Franklin	76	109	38	146	138	2	0	0	0	23	885	1,417
Fulton	3	1	1	17	3	0	1	0	0	0	1	27
Gallia	0	21	0	75	24	0	0	0	0	2	74	196
Geauga	4	127	1	27	20	1	1	4	0	3	19	207
Greene	26	54	21	126	37	0	1	0	0	0	39	304
Guernsey	1	15	3	161	5	1	0	0	0	12	13	211
Hamilton	2	5	337	761	19	0	0	2	0	145	45	1,316
Hancock	2	86	3	17	38	0	1	0	0	0	2	149
Hardin	0	2	0	2	39	0	0	0	0	11	68	122
Harrison	81	0	25	0	3	0	0	0	0	4	1	114
Henry	5	20	1	1	11	0	0	0	0	0	2	40
Highland	11	10	2	31	58	0	1	0	0	5	17	135
Hocking	0	0	0	47	7	0	0	0	0	0	1	55
Holmes	135	1	19	0	6	0	0	0	0	1	10	172
Huron	0	0	3	88	30	0	0	1	0	13	294	429
Jackson	2	0	2	15	2	0	0	0	0	0	7	28
Jefferson	1	0	2	8	2	0	0	1	0	0	1	15
Knox	0	19	0	23	2	0	0	0	0	0	271	315
Lake	0	0	1	359	67	31	1	0	0	0	19	478
Lawrence	13	65	0	1	16	0	0	0	0	0	17	112

Courts of Common Pleas – Domestic Relations Division
Support Enforcement or Modification Terminations
2009

County	Uncontested Judge	Uncontested Magistrate	Trial by Judge	Trial by Magistrate	Voluntary Dismissal	Mediation/ Conciliation	Bankruptcy Stay/ Interlocutory Appeal	Transferred Out	Private Judge	Unavailability of Party	Other Terminations	Total Terminations
Licking	2	7	8	875	267	0	3	7	0	123	20	1,312
Logan	0	380	3	17	6	0	0	48	0	0	3	457
Lorain	24	2	0	0	5	1	0	38	0	1	438	509
Lucas	0	224	0	154	130	0	0	0	0	0	85	593
Madison	1	0	0	31	17	0	0	0	0	0	3	52
Mahoning	0	44	10	210	1	0	0	1	0	0	10	276
Marion	65	0	7	1	69	0	0	0	0	1	0	143
Medina	30	702	278	599	135	43	9	6	0	174	14	1,990
Meigs	0	0	172	0	16	0	0	0	0	0	1	189
Mercer	8	49	2	63	4	0	0	0	0	9	75	210
Miami	1	10	0	35	73	6	2	1	0	6	121	255
Monroe	6	0	1	0	2	0	0	1	0	0	4	14
Montgomery	0	330	2	172	93	0	2	0	0	13	90	702
Morgan	58	0	36	0	8	0	0	0	0	10	2	114
Morrow	0	0	0	139	1	1	0	0	0	0	1	142
Muskingum	660	506	4	214	386	6	1	0	0	37	12	1,826
Noble	0	0	8	0	0	0	0	0	0	0	0	8
Ottawa	0	0	0	8	4	0	0	0	0	0	12	24
Paulding	72	3	51	1	15	0	0	0	0	0	3	145
Perry	0	0	2	32	9	0	1	0	0	0	31	75
Pickaway	0	0	0	495	31	0	1	1	0	0	1	529
Pike	86	0	0	0	2	0	0	1	0	1	22	112
Portage	1	0	39	256	11	0	0	4	0	0	812	1,123
Preble	0	1	2	5	2	0	0	0	0	4	2	16
Putnam	12	0	0	0	5	0	0	1	0	1	3	22
Richland	17	668	3	119	139	0	0	0	0	59	45	1,050
Ross	0	2	2	50	12	0	0	0	0	1	21	88
Sandusky	1	0	1	0	15	0	0	3	0	0	67	87
Scioto	1	330	0	18	38	1	0	0	0	65	36	489
Seneca	5	46	2	11	10	0	0	0	1	2	2	79
Shelby	0	8	0	14	9	0	0	0	0	2	0	33
Stark	0	0	48	232	6	0	0	2	0	0	2,668	2,956
Summit	4	117	1	909	18	0	0	1	0	18	579	1,647
Trumbull	0	1	0	5	6	0	0	0	0	0	384	396
Tuscarawas	0	23	6	155	13	1	2	0	0	3	36	239
Union	0	0	40	14	37	0	0	4	0	0	14	109
Van Wert	0	134	0	1	19	0	0	0	0	9	0	163
Vinton	32	0	10	0	9	0	0	0	0	0	1	52
Warren	2	0	2	466	26	0	3	0	0	86	7	592
Washington	45	220	9	7	29	0	0	0	0	5	53	368
Wayne	0	91	0	5	2	0	0	0	0	3	17	118
Williams	2	78	0	0	11	0	0	0	0	0	0	91
Wood	41	96	1	35	12	2	0	0	0	0	54	241
Wyandot	5	20	3	9	1	0	0	0	0	2	0	40
Statewide	2,414	6,204	1,804	11,935	3,324	111	43	155	1	1,521	10,269	37,781

Courts of Common Pleas – Domestic Relations Division
Domestic Violence Overall Caseloads
2009

County	Cases Pending January 1	New Filings	Reactivations and Transfers	Total Cases	Total Terminations	Clearance Rate	Cases Pending December 31	Cases Pending Beyond Time Guidelines
Adams	11	114	1	126	115	100%	11	0
Allen	14	136	0	150	140	103%	10	6
Ashland	7	79	4	90	87	105%	3	0
Ashtabula	8	18	0	26	20	111%	6	4
Athens	31	96	7	134	118	115%	16	11
Auglaize	2	51	0	53	52	102%	1	0
Belmont	0	40	0	40	40	100%	0	0
Brown	40	395	93	528	504	103%	24	18
Butler	42	1,781	15	1,838	1,768	98%	70	0
Carroll	2	47	1	50	45	94%	5	1
Champaign	13	103	16	132	129	108%	3	1
Clark	34	578	170	782	751	100%	31	5
Clermont	46	897	47	990	958	101%	32	7
Clinton	26	172	0	198	180	105%	18	5
Columbiana	28	208	3	239	209	99%	30	24
Coshocton	4	77	5	86	83	101%	3	2
Crawford	24	117	1	142	124	105%	18	4
Cuyahoga	43	361	54	458	415	100%	43	22
Darke	4	119	26	149	148	102%	1	0
Defiance	1	15	0	16	13	87%	3	0
Delaware	27	73	7	107	77	96%	30	22
Erie	18	135	28	181	153	94%	28	19
Fairfield	23	141	33	197	174	100%	23	17
Fayette	4	39	2	45	43	105%	2	0
Franklin	214	1,957	119	2,290	2,110	102%	180	87
Fulton	1	20	2	23	20	91%	3	2
Gallia	1	41	0	42	41	100%	1	1
Geauga	12	100	18	130	106	90%	24	19
Greene	19	215	2	236	217	100%	19	13
Guernsey	2	42	2	46	45	102%	1	0
Hamilton	12	1,945	127	2,084	2,019	97%	65	3
Hancock	30	179	2	211	177	98%	34	21
Hardin	5	18	0	23	21	117%	2	0
Harrison	1	14	1	16	16	107%	0	0
Henry	16	23	1	40	20	83%	20	15
Highland	8	61	0	69	67	110%	2	0
Hocking	8	111	8	127	118	99%	9	0
Holmes	1	14	0	15	14	100%	1	1
Huron	2	34	0	36	34	100%	2	0
Jackson	10	50	0	60	49	98%	11	9
Jefferson	9	109	2	120	101	91%	19	5
Knox	0	4	0	4	3	75%	1	0
Lake	8	148	11	167	150	94%	17	1
Lawrence	32	54	11	97	87	134%	10	8

Courts of Common Pleas – Domestic Relations Division
Domestic Violence Overall Caseloads
2009

County	Cases Pending January 1	New Filings	Reactivations and Transfers	Total Cases	Total Terminations	Clearance Rate	Cases Pending December 31	Cases Pending Beyond Time Guidelines
Licking	27	386	14	427	398	100%	29	5
Logan	9	228	40	277	269	100%	8	5
Lorain	1	352	9	362	337	93%	25	2
Lucas	0	1,166	0	1,166	1,147	98%	19	1
Madison	1	36	0	37	34	94%	3	0
Mahoning	27	762	6	795	767	100%	28	0
Marion	12	80	15	107	100	105%	7	3
Medina	14	313	15	342	335	102%	7	0
Meigs	3	42	0	45	45	107%	0	0
Mercer	1	14	1	16	16	107%	0	0
Miami	13	311	0	324	317	102%	7	0
Monroe	2	35	2	39	39	105%	0	0
Montgomery	199	1,716	2	1,917	1,726	100%	191	0
Morgan	9	14	1	24	22	147%	2	0
Morrow	9	22	2	33	25	104%	8	6
Muskingum	10	98	3	111	99	98%	12	6
Noble	11	18	1	30	23	121%	7	5
Ottawa	10	50	0	60	56	112%	4	0
Paulding	1	1	0	2	2	200%	0	0
Perry	1	129	2	132	129	98%	3	0
Pickaway	0	48	3	51	51	100%	0	0
Pike	9	36	1	46	41	111%	5	3
Portage	37	120	84	241	215	105%	26	14
Preble	1	137	0	138	135	99%	3	1
Putnam	3	17	0	20	18	106%	2	0
Richland	19	305	0	324	307	101%	17	5
Ross	43	110	3	156	112	99%	44	32
Sandusky	34	162	4	200	155	93%	45	40
Scioto	9	154	9	172	153	94%	19	10
Seneca	4	128	1	133	129	100%	4	0
Shelby	2	44	0	46	41	93%	5	1
Stark	6	193	3	202	197	101%	5	0
Summit	81	842	4	927	837	99%	90	47
Trumbull	29	274	26	329	308	103%	21	11
Tuscarawas	11	144	2	157	147	101%	10	7
Union	1	41	3	45	41	93%	4	1
Van Wert	1	21	6	28	27	100%	1	0
Vinton	6	76	0	82	77	101%	5	1
Warren	45	491	223	759	741	104%	18	1
Washington	16	76	17	109	102	110%	7	3
Wayne	5	102	1	108	100	97%	8	6
Williams	1	13	1	15	14	100%	1	0
Wood	37	269	12	318	294	105%	24	14
Wyandot	1	44	2	47	47	102%	0	0
Statewide	1,604	20,551	1,337	23,492	21,936	100%	1,556	583

Courts of Common Pleas – Domestic Relations Division
Domestic Violence Terminations
2009

County	Uncontested Judge	Uncontested Magistrate	Trial by Judge	Trial by Magistrate	Voluntary Dismissal	Mediation/ Conciliation	Bankruptcy Stay/ Interlocutory Appeal	Transferred Out	Private Judge	Unavailability of Party	Other Terminations	Total Terminations
Adams	1	13	8	33	22	0	0	1	0	7	30	115
Allen	2	38	0	29	50	0	0	0	0	0	21	140
Ashland	1	1	1	57	19	0	0	0	0	0	8	87
Ashtabula	3	4	1	0	5	0	0	0	0	0	7	20
Athens	0	3	1	49	41	0	0	3	0	1	20	118
Auglaize	10	0	13	1	26	0	0	0	0	0	2	52
Belmont	0	12	0	0	8	0	0	0	0	0	20	40
Brown	1	78	11	134	160	0	0	0	0	67	53	504
Butler	12	74	107	333	286	0	0	0	0	155	801	1,768
Carroll	18	0	17	0	9	0	0	1	0	0	0	45
Champaign	15	4	44	4	36	0	0	11	0	6	9	129
Clark	0	0	1	529	74	0	0	0	0	99	48	751
Clermont	0	0	9	768	133	0	0	0	0	46	2	958
Clinton	0	0	0	133	32	0	0	0	0	3	12	180
Columbiana	0	52	2	86	58	4	0	1	0	0	6	209
Coshocton	2	0	37	2	20	1	0	0	0	1	20	83
Crawford	0	2	0	53	41	2	0	0	0	0	26	124
Cuyahoga	0	82	0	2	235	0	3	42	0	44	7	415
Darke	4	0	40	17	87	0	0	0	0	0	0	148
Defiance	4	3	1	0	4	0	0	0	0	0	1	13
Delaware	0	19	1	20	25	0	0	4	0	2	6	77
Erie	26	20	4	8	50	0	0	8	0	7	30	153
Fairfield	28	6	14	15	44	0	0	0	0	3	64	174
Fayette	2	5	10	23	3	0	0	0	0	0	0	43
Franklin	697	0	241	6	412	0	0	46	0	77	631	2,110
Fulton	4	1	4	3	6	0	0	0	0	0	2	20
Gallia	0	2	15	12	9	0	0	0	0	0	3	41
Geauga	0	17	0	17	56	0	1	4	0	10	1	106
Greene	12	51	11	59	78	1	0	0	0	5	0	217
Guernsey	1	14	0	23	7	0	0	0	0	0	0	45
Hamilton	0	74	17	1,278	538	0	0	1	0	92	19	2,019
Hancock	0	31	1	27	82	0	0	0	0	0	36	177
Hardin	0	2	0	0	14	0	0	0	0	0	5	21
Harrison	0	0	9	0	6	0	0	0	0	0	1	16
Henry	6	0	5	0	9	0	0	0	0	0	0	20
Highland	13	4	5	21	18	0	0	0	0	0	6	67
Hocking	0	0	50	13	55	0	0	0	0	0	0	118
Holmes	2	0	8	0	1	0	0	0	0	0	3	14
Huron	0	0	0	28	6	0	0	0	0	0	0	34
Jackson	0	2	0	17	10	0	0	0	0	2	18	49
Jefferson	2	0	11	0	42	0	0	1	0	1	44	101
Knox	0	0	2	1	0	0	0	0	0	0	0	3
Lake	0	0	3	27	37	9	0	0	0	0	74	150
Lawrence	6	54	0	1	3	0	0	2	0	0	21	87

Courts of Common Pleas – Domestic Relations Division
Domestic Violence Terminations
2009

County	Uncontested Judge	Uncontested Magistrate	Trial by Judge	Trial by Magistrate	Voluntary Dismissal	Mediation/ Conciliation	Bankruptcy Stay/ Interlocutory Appeal	Transferred Out	Private Judge	Unavailability of Party	Other Terminations	Total Terminations
Licking	0	0	12	145	233	0	0	5	0	1	2	398
Logan	21	8	90	35	69	0	1	14	0	20	11	269
Lorain	14	55	0	0	9	1	0	6	0	6	246	337
Lucas	0	12	0	1,094	1	0	0	0	0	0	40	1,147
Madison	0	0	11	13	10	0	0	0	0	0	0	34
Mahoning	0	109	25	357	0	0	0	2	0	7	267	767
Marion	24	0	53	0	23	0	0	0	0	0	0	100
Medina	0	1	0	234	72	1	0	2	0	25	0	335
Meigs	0	0	17	0	27	0	0	0	0	0	1	45
Mercer	0	0	0	10	4	0	0	1	0	1	0	16
Miami	0	10	0	102	113	0	0	0	0	4	88	317
Monroe	16	0	1	0	16	0	0	0	0	0	6	39
Montgomery	0	43	1	735	445	0	0	2	0	1	499	1,726
Morgan	4	0	5	0	13	0	0	0	0	0	0	22
Morrow	0	0	2	17	5	0	0	0	0	0	1	25
Muskingum	4	16	10	44	25	0	0	0	0	0	0	99
Noble	0	0	8	0	8	0	0	0	0	0	7	23
Ottawa	0	0	1	33	16	0	0	0	0	0	6	56
Paulding	1	0	0	0	1	0	0	0	0	0	0	2
Perry	0	0	0	81	12	0	0	1	0	1	34	129
Pickaway	0	0	0	42	9	0	0	0	0	0	0	51
Pike	34	0	0	0	6	0	0	0	0	0	1	41
Portage	2	1	19	134	14	0	0	1	0	10	34	215
Preble	2	118	0	0	0	0	0	0	0	0	15	135
Putnam	7	0	0	10	0	0	0	0	0	0	1	18
Richland	3	62	24	69	98	0	0	0	0	0	51	307
Ross	16	3	14	7	26	0	0	2	0	0	44	112
Sandusky	0	0	0	0	32	0	0	4	0	0	119	155
Scioto	7	64	1	9	64	0	0	0	0	4	4	153
Seneca	4	46	2	20	37	0	0	1	0	9	10	129
Shelby	0	5	1	13	21	0	0	0	0	1	0	41
Stark	0	0	0	141	10	0	0	2	0	0	44	197
Summit	2	67	0	386	4	0	0	0	0	0	378	837
Trumbull	1	2	16	10	23	0	0	1	0	0	255	308
Tuscarawas	0	5	1	91	20	0	0	0	0	4	26	147
Union	0	0	6	1	10	0	0	2	0	0	22	41
Van Wert	0	15	0	0	12	0	0	0	0	0	0	27
Vinton	0	0	44	0	29	0	0	0	0	4	0	77
Warren	0	0	3	367	12	0	0	0	0	16	343	741
Washington	3	41	11	11	30	0	0	1	0	0	5	102
Wayne	2	54	0	6	5	0	0	0	0	0	33	100
Williams	11	0	0	0	3	0	0	0	0	0	0	14
Wood	3	91	1	83	61	1	0	0	0	17	37	294
Wyandot	2	6	4	19	15	0	0	0	0	0	1	47
Statewide	1,055	1,502	1,087	8,148	4,500	20	5	172	0	759	4,688	21,936

Courts of Common Pleas – Domestic Relations Division
Uniform Interstate Family Support Act Overall Caseloads
2009

County	Cases Pending January 1	New Filings	Reactivations and Transfers	Total Cases	Total Terminations	Clearance Rate	Cases Pending December 31	Cases Pending Beyond Time Guidelines
Adams	1	2	0	3	3	150%	0	0
Allen	7	33	0	40	33	100%	7	1
Ashland	0	0	0	0	0	-	0	0
Ashtabula	2	0	0	2	1	-	1	1
Athens	5	8	1	14	6	67%	8	3
Auglaize	0	0	0	0	0	-	0	0
Belmont	11	63	5	79	63	93%	16	1
Brown	6	10	0	16	13	130%	3	1
Butler	0	6	0	6	6	100%	0	0
Carroll	0	0	0	0	0	-	0	0
Champaign	2	4	1	7	7	140%	0	0
Clark	2	24	0	26	21	88%	5	1
Clermont	2	21	0	23	20	95%	3	0
Clinton	5	10	0	15	11	110%	4	1
Columbiana	9	84	5	98	74	83%	24	7
Coshocton	0	4	1	5	4	80%	1	0
Crawford	0	0	0	0	0	-	0	0
Cuyahoga	78	310	8	396	308	97%	88	27
Darke	0	0	0	0	0	-	0	0
Defiance	3	7	0	10	7	100%	3	0
Delaware	0	0	0	0	0	-	0	0
Erie	0	0	1	1	1	100%	0	0
Fairfield	2	39	21	62	56	93%	6	1
Fayette	0	5	1	6	6	100%	0	0
Franklin	0	0	0	0	0	-	0	0
Fulton	3	54	2	59	54	96%	5	1
Gallia	0	0	0	0	0	-	0	0
Geauga	0	0	0	0	0	-	0	0
Greene	0	24	1	25	24	96%	1	1
Guernsey	0	13	0	13	11	85%	2	0
Hamilton	10	169	8	187	148	84%	39	4
Hancock	1	0	0	1	1	-	0	0
Hardin	0	1	0	1	1	100%	0	0
Harrison	0	3	0	3	2	67%	1	0
Henry	5	3	0	8	4	133%	4	4
Highland	0	7	0	7	3	43%	4	0
Hocking	0	0	0	0	0	-	0	0
Holmes	0	0	0	0	0	-	0	0
Huron	0	0	0	0	0	-	0	0
Jackson	0	0	0	0	0	-	0	0
Jefferson	1	1	0	2	0	0%	2	1
Knox	2	3	1	6	4	100%	2	1
Lake	3	35	1	39	26	72%	13	3
Lawrence	0	0	0	0	0	-	0	0

Courts of Common Pleas – Domestic Relations Division
Uniform Interstate Family Support Act Overall Caseloads
2009

County	Cases Pending January 1	New Filings	Reactivations and Transfers	Total Cases	Total Terminations	Clearance Rate	Cases Pending December 31	Cases Pending Beyond Time Guidelines
Licking	6	18	1	25	21	111%	4	0
Logan	0	0	0	0	0	-	0	0
Lorain	0	1	1	2	2	100%	0	0
Lucas	0	0	0	0	0	-	0	0
Madison	2	11	4	17	15	100%	2	2
Mahoning	1	18	9	28	24	89%	4	0
Marion	0	0	0	0	0	-	0	0
Medina	1	9	1	11	10	100%	1	0
Meigs	0	3	0	3	3	100%	0	0
Mercer	0	0	0	0	0	-	0	0
Miami	1	13	1	15	12	86%	3	0
Monroe	0	0	0	0	0	-	0	0
Montgomery	0	0	0	0	0	-	0	0
Morgan	0	0	0	0	0	-	0	0
Morrow	0	0	2	2	2	100%	0	0
Muskingum	3	11	0	14	9	82%	5	3
Noble	0	1	0	1	1	100%	0	0
Ottawa	2	1	0	3	3	300%	0	0
Paulding	0	0	0	0	0	-	0	0
Perry	0	0	0	0	0	-	0	0
Pickaway	4	17	13	34	32	107%	2	0
Pike	0	0	0	0	0	-	0	0
Portage	10	30	0	40	24	80%	16	6
Preble	0	0	0	0	0	-	0	0
Putnam	2	3	3	8	7	117%	1	0
Richland	0	2	0	2	0	0%	2	2
Ross	15	28	2	45	24	80%	21	8
Sandusky	0	0	0	0	0	-	0	0
Scioto	0	18	0	18	12	67%	6	1
Seneca	0	2	1	3	2	67%	1	0
Shelby	0	0	0	0	0	-	0	0
Stark	0	0	0	0	0	-	0	0
Summit	69	132	0	201	127	96%	74	26
Trumbull	55	90	4	149	133	141%	16	10
Tuscarawas	0	8	0	8	7	88%	1	0
Union	2	11	0	13	10	91%	3	0
Van Wert	0	6	1	7	5	71%	2	0
Vinton	0	1	0	1	1	100%	0	0
Warren	8	19	0	27	23	121%	4	0
Washington	1	0	7	8	8	114%	0	0
Wayne	8	116	0	124	100	86%	24	7
Williams	0	0	0	0	0	-	0	0
Wood	0	0	0	0	0	-	0	0
Wyandot	0	0	1	1	1	100%	0	0
Statewide	350	1,512	108	1,970	1,536	95%	434	124

Courts of Common Pleas – Domestic Relations Division
Uniform Interstate Family Support Act Terminations
2009

County	Uncontested Judge	Uncontested Magistrate	Trial by Judge	Trial by Magistrate	Voluntary Dismissal	Mediation/ Conciliation	Bankruptcy Stay/ Interlocutory Appeal	Transferred Out	Private Judge	Unavailability of Party	Other Terminations	Total Terminations
Adams	0	1	0	0	0	0	0	0	0	0	2	3
Allen	0	4	0	5	3	0	0	0	0	0	21	33
Ashland	0	0	0	0	0	0	0	0	0	0	0	0
Ashtabula	0	1	0	0	0	0	0	0	0	0	0	1
Athens	0	0	0	0	0	0	0	0	0	0	6	6
Auglaize	0	0	0	0	0	0	0	0	0	0	0	0
Belmont	0	49	0	0	2	0	0	0	0	1	11	63
Brown	9	1	0	2	0	0	0	0	0	0	1	13
Butler	0	0	0	0	0	0	0	0	0	0	6	6
Carroll	0	0	0	0	0	0	0	0	0	0	0	0
Champaign	0	0	0	2	2	0	0	0	0	1	2	7
Clark	0	0	0	1	2	0	0	0	0	0	18	21
Clermont	0	0	5	1	1	0	0	0	0	0	13	20
Clinton	0	0	0	3	2	0	0	0	0	3	3	11
Columbiana	0	12	0	16	5	0	0	0	0	2	39	74
Coshocton	0	0	0	0	0	0	0	0	0	0	4	4
Crawford	0	0	0	0	0	0	0	0	0	0	0	0
Cuyahoga	68	101	0	6	122	0	1	0	0	2	8	308
Darke	0	0	0	0	0	0	0	0	0	0	0	0
Defiance	1	0	0	4	2	0	0	0	0	0	0	7
Delaware	0	0	0	0	0	0	0	0	0	0	0	0
Erie	0	0	0	0	0	0	0	0	0	1	0	1
Fairfield	0	0	0	0	2	0	0	0	0	0	54	56
Fayette	0	0	0	5	1	0	0	0	0	0	0	6
Franklin	0	0	0	0	0	0	0	0	0	0	0	0
Fulton	5	1	0	1	0	0	0	1	1	0	45	54
Gallia	0	0	0	0	0	0	0	0	0	0	0	0
Geauga	0	0	0	0	0	0	0	0	0	0	0	0
Greene	21	0	0	1	0	1	0	0	0	0	1	24
Guernsey	0	5	0	6	0	0	0	0	0	0	0	11
Hamilton	52	1	12	64	9	0	0	0	0	1	9	148
Hancock	0	0	0	0	1	0	0	0	0	0	0	1
Hardin	0	0	0	0	0	0	0	0	0	0	1	1
Harrison	1	0	1	0	0	0	0	0	0	0	0	2
Henry	3	1	0	0	0	0	0	0	0	0	0	4
Highland	0	0	0	0	0	0	0	0	0	0	3	3
Hocking	0	0	0	0	0	0	0	0	0	0	0	0
Holmes	0	0	0	0	0	0	0	0	0	0	0	0
Huron	0	0	0	0	0	0	0	0	0	0	0	0
Jackson	0	0	0	0	0	0	0	0	0	0	0	0
Jefferson	0	0	0	0	0	0	0	0	0	0	0	0
Knox	0	0	0	0	0	0	0	0	0	0	4	4
Lake	0	0	0	2	2	0	0	0	0	0	22	26
Lawrence	0	0	0	0	0	0	0	0	0	0	0	0

Courts of Common Pleas – Domestic Relations Division
Uniform Interstate Family Support Act Terminations
2009

County	Uncontested Judge	Uncontested Magistrate	Trial by Judge	Trial by Magistrate	Voluntary Dismissal	Mediation/ Conciliation	Bankruptcy Stay/ Interlocutory Appeal	Transferred Out	Private Judge	Unavailability of Party	Other Terminations	Total Terminations
Licking	0	0	1	9	6	0	0	0	0	1	4	21
Logan	0	0	0	0	0	0	0	0	0	0	0	0
Lorain	0	0	0	0	0	0	0	0	0	0	2	2
Lucas	0	0	0	0	0	0	0	0	0	0	0	0
Madison	0	0	0	2	11	0	0	0	0	2	0	15
Mahoning	0	1	2	13	0	0	0	0	0	1	7	24
Marion	0	0	0	0	0	0	0	0	0	0	0	0
Medina	6	0	0	0	2	0	0	0	0	1	1	10
Meigs	0	0	3	0	0	0	0	0	0	0	0	3
Mercer	0	0	0	0	0	0	0	0	0	0	0	0
Miami	0	2	0	0	1	0	0	0	0	0	9	12
Monroe	0	0	0	0	0	0	0	0	0	0	0	0
Montgomery	0	0	0	0	0	0	0	0	0	0	0	0
Morgan	0	0	0	0	0	0	0	0	0	0	0	0
Morrow	0	0	0	2	0	0	0	0	0	0	0	2
Muskingum	5	1	0	2	1	0	0	0	0	0	0	9
Noble	0	0	1	0	0	0	0	0	0	0	0	1
Ottawa	0	0	0	2	1	0	0	0	0	0	0	3
Paulding	0	0	0	0	0	0	0	0	0	0	0	0
Perry	0	0	0	0	0	0	0	0	0	0	0	0
Pickaway	0	0	0	26	3	0	0	0	0	1	2	32
Pike	0	0	0	0	0	0	0	0	0	0	0	0
Portage	0	0	0	9	1	0	0	0	0	0	14	24
Preble	0	0	0	0	0	0	0	0	0	0	0	0
Putnam	6	0	0	0	1	0	0	0	0	0	0	7
Richland	0	0	0	0	0	0	0	0	0	0	0	0
Ross	0	1	0	2	11	0	0	0	0	0	10	24
Sandusky	0	0	0	0	0	0	0	0	0	0	0	0
Scioto	0	10	0	0	2	0	0	0	0	0	0	12
Seneca	0	2	0	0	0	0	0	0	0	0	0	2
Shelby	0	0	0	0	0	0	0	0	0	0	0	0
Stark	0	0	0	0	0	0	0	0	0	0	0	0
Summit	9	4	2	80	2	0	0	0	0	0	30	127
Trumbull	0	0	0	2	5	0	0	0	0	0	126	133
Tuscarawas	0	0	0	0	0	0	0	0	0	0	7	7
Union	0	0	3	4	1	0	0	0	0	0	2	10
Van Wert	0	4	0	0	1	0	0	0	0	0	0	5
Vinton	1	0	0	0	0	0	0	0	0	0	0	1
Warren	0	0	0	2	0	0	0	0	0	0	21	23
Washington	1	6	0	0	0	0	0	0	0	0	1	8
Wayne	0	54	0	2	2	0	0	0	0	0	42	100
Williams	0	0	0	0	0	0	0	0	0	0	0	0
Wood	0	0	0	0	0	0	0	0	0	0	0	0
Wyandot	0	1	0	0	0	0	0	0	0	0	0	1
Statewide	188	263	30	276	207	1	1	1	1	17	551	1,536

Courts of Common Pleas – Domestic Relations Division
Parentage Overall Caseloads
2009

County	Cases Pending January 1	New Filings	Reactivations and Transfers	Total Cases	Total Terminations	Clearance Rate	Cases Pending December 31	Cases Pending Beyond Time Guidelines
Adams	0	0	1	1	1	100%	0	0
Allen	23	57	0	80	64	112%	16	0
Ashland	0	0	0	0	0	-	0	0
Ashtabula	0	0	0	0	0	-	0	0
Athens	0	0	0	0	0	-	0	0
Auglaize	0	0	0	0	0	-	0	0
Belmont	0	0	0	0	0	-	0	0
Brown	0	0	0	0	0	-	0	0
Butler	0	0	3	3	3	100%	0	0
Carroll	0	0	0	0	0	-	0	0
Champaign	0	2	10	12	11	92%	1	0
Clark	0	0	0	0	0	-	0	0
Clermont	0	0	0	0	0	-	0	0
Clinton	0	0	0	0	0	-	0	0
Columbiana	0	0	0	0	0	-	0	0
Coshocton	0	0	0	0	0	-	0	0
Crawford	0	0	0	0	0	-	0	0
Cuyahoga	61	100	6	167	129	122%	38	0
Darke	0	0	0	0	0	-	0	0
Defiance	0	0	0	0	0	-	0	0
Delaware	0	0	0	0	0	-	0	0
Erie	0	0	0	0	0	-	0	0
Fairfield	68	204	39	311	260	107%	51	1
Fayette	0	0	0	0	0	-	0	0
Franklin	0	0	0	0	0	-	0	0
Fulton	0	0	0	0	0	-	0	0
Gallia	0	0	0	0	0	-	0	0
Geauga	0	0	0	0	0	-	0	0
Greene	0	0	0	0	0	-	0	0
Guernsey	0	0	0	0	0	-	0	0
Hamilton	0	21	8	29	22	76%	7	0
Hancock	0	0	1	1	1	100%	0	0
Hardin	0	0	0	0	0	-	0	0
Harrison	0	0	0	0	0	-	0	0
Henry	4	1	3	8	4	100%	4	0
Highland	0	0	0	0	0	-	0	0
Hocking	0	0	0	0	0	-	0	0
Holmes	0	0	0	0	0	-	0	0
Huron	0	0	0	0	0	-	0	0
Jackson	1	0	0	1	1	-	0	0
Jefferson	0	0	0	0	0	-	0	0
Knox	0	0	0	0	0	-	0	0
Lake	0	0	0	0	0	-	0	0
Lawrence	0	0	0	0	0	-	0	0

Courts of Common Pleas – Domestic Relations Division
Parentage Overall Caseloads
2009

County	Cases Pending January 1	New Filings	Reactivations and Transfers	Total Cases	Total Terminations	Clearance Rate	Cases Pending December 31	Cases Pending Beyond Time Guidelines
Licking	105	439	14	558	475	105%	83	1
Logan	0	0	0	0	0	-	0	0
Lorain	0	1	0	1	0	0%	1	0
Lucas	0	0	0	0	0	-	0	0
Madison	0	0	0	0	0	-	0	0
Mahoning	0	1	0	1	1	100%	0	0
Marion	0	55	0	55	24	44%	31	0
Medina	94	370	72	536	420	95%	116	2
Meigs	0	0	0	0	0	-	0	0
Mercer	0	0	0	0	0	-	0	0
Miami	0	0	0	0	0	-	0	0
Monroe	0	0	0	0	0	-	0	0
Montgomery	0	0	0	0	0	-	0	0
Morgan	0	0	0	0	0	-	0	0
Morrow	0	0	0	0	0	-	0	0
Muskingum	20	36	1	57	37	100%	20	3
Noble	0	0	0	0	0	-	0	0
Ottawa	0	0	0	0	0	-	0	0
Paulding	0	0	0	0	0	-	0	0
Perry	0	0	0	0	0	-	0	0
Pickaway	0	0	0	0	0	-	0	0
Pike	0	0	0	0	0	-	0	0
Portage	0	0	2	2	2	100%	0	0
Preble	0	0	0	0	0	-	0	0
Putnam	0	0	0	0	0	-	0	0
Richland	99	410	8	517	380	91%	137	1
Ross	0	0	0	0	0	-	0	0
Sandusky	0	0	0	0	0	-	0	0
Scioto	24	51	0	75	50	98%	25	0
Seneca	0	0	0	0	0	-	0	0
Shelby	0	0	0	0	0	-	0	0
Stark	0	0	0	0	0	-	0	0
Summit	159	355	0	514	264	74%	250	11
Trumbull	0	0	0	0	0	-	0	0
Tuscarawas	0	0	0	0	0	-	0	0
Union	0	0	0	0	0	-	0	0
Van Wert	0	0	0	0	0	-	0	0
Vinton	0	0	0	0	0	-	0	0
Warren	0	0	0	0	0	-	0	0
Washington	0	0	0	0	0	-	0	0
Wayne	0	0	0	0	0	-	0	0
Williams	0	0	0	0	0	-	0	0
Wood	0	0	0	0	0	-	0	0
Wyandot	0	0	0	0	0	-	0	0
Statewide	658	2,103	168	2,929	2,149	95%	780	19

Courts of Common Pleas – Domestic Relations Division
Parentage Terminations
2009

County	Uncontested Judge	Uncontested Magistrate	Trial by Judge	Trial by Magistrate	Voluntary Dismissal	Mediation/ Conciliation	Bankruptcy Stay/ Interlocutory Appeal	Transferred Out	Private Judge	Unavailability of Party	Other Terminations	Total Terminations
Adams	0	0	0	0	0	0	0	0	0	0	1	1
Allen	0	17	0	10	23	0	0	0	0	0	14	64
Ashland	0	0	0	0	0	0	0	0	0	0	0	0
Ashtabula	0	0	0	0	0	0	0	0	0	0	0	0
Athens	0	0	0	0	0	0	0	0	0	0	0	0
Auglaize	0	0	0	0	0	0	0	0	0	0	0	0
Belmont	0	0	0	0	0	0	0	0	0	0	0	0
Brown	0	0	0	0	0	0	0	0	0	0	0	0
Butler	0	0	0	1	1	0	0	0	0	0	1	3
Carroll	0	0	0	0	0	0	0	0	0	0	0	0
Champaign	2	0	3	0	1	0	1	2	0	0	2	11
Clark	0	0	0	0	0	0	0	0	0	0	0	0
Clermont	0	0	0	0	0	0	0	0	0	0	0	0
Clinton	0	0	0	0	0	0	0	0	0	0	0	0
Columbiana	0	0	0	0	0	0	0	0	0	0	0	0
Coshocton	0	0	0	0	0	0	0	0	0	0	0	0
Crawford	0	0	0	0	0	0	0	0	0	0	0	0
Cuyahoga	4	86	0	2	35	0	0	0	0	0	2	129
Darke	0	0	0	0	0	0	0	0	0	0	0	0
Defiance	0	0	0	0	0	0	0	0	0	0	0	0
Delaware	0	0	0	0	0	0	0	0	0	0	0	0
Erie	0	0	0	0	0	0	0	0	0	0	0	0
Fairfield	98	51	3	13	17	0	0	2	0	1	75	260
Fayette	0	0	0	0	0	0	0	0	0	0	0	0
Franklin	0	0	0	0	0	0	0	0	0	0	0	0
Fulton	0	0	0	0	0	0	0	0	0	0	0	0
Gallia	0	0	0	0	0	0	0	0	0	0	0	0
Geauga	0	0	0	0	0	0	0	0	0	0	0	0
Greene	0	0	0	0	0	0	0	0	0	0	0	0
Guernsey	0	0	0	0	0	0	0	0	0	0	0	0
Hamilton	0	0	2	20	0	0	0	0	0	0	0	22
Hancock	0	0	0	0	1	0	0	0	0	0	0	1
Hardin	0	0	0	0	0	0	0	0	0	0	0	0
Harrison	0	0	0	0	0	0	0	0	0	0	0	0
Henry	1	3	0	0	0	0	0	0	0	0	0	4
Highland	0	0	0	0	0	0	0	0	0	0	0	0
Hocking	0	0	0	0	0	0	0	0	0	0	0	0
Holmes	0	0	0	0	0	0	0	0	0	0	0	0
Huron	0	0	0	0	0	0	0	0	0	0	0	0
Jackson	0	0	0	0	0	0	0	1	0	0	0	1
Jefferson	0	0	0	0	0	0	0	0	0	0	0	0
Knox	0	0	0	0	0	0	0	0	0	0	0	0
Lake	0	0	0	0	0	0	0	0	0	0	0	0
Lawrence	0	0	0	0	0	0	0	0	0	0	0	0

Courts of Common Pleas – Domestic Relations Division
Parentage Terminations
2009

County	Uncontested Judge	Uncontested Magistrate	Trial by Judge	Trial by Magistrate	Voluntary Dismissal	Mediation/ Conciliation	Bankruptcy Stay/ Interlocutory Appeal	Transferred Out	Private Judge	Unavailability of Party	Other Terminations	Total Terminations
Licking	6	313	6	106	38	0	0	1	1	1	3	475
Logan	0	0	0	0	0	0	0	0	0	0	0	0
Lorain	0	0	0	0	0	0	0	0	0	0	0	0
Lucas	0	0	0	0	0	0	0	0	0	0	0	0
Madison	0	0	0	0	0	0	0	0	0	0	0	0
Mahoning	0	0	0	0	0	0	0	0	0	0	1	1
Marion	15	0	0	0	8	0	0	0	0	0	1	24
Medina	13	215	5	78	33	43	8	2	0	15	8	420
Meigs	0	0	0	0	0	0	0	0	0	0	0	0
Mercer	0	0	0	0	0	0	0	0	0	0	0	0
Miami	0	0	0	0	0	0	0	0	0	0	0	0
Monroe	0	0	0	0	0	0	0	0	0	0	0	0
Montgomery	0	0	0	0	0	0	0	0	0	0	0	0
Morgan	0	0	0	0	0	0	0	0	0	0	0	0
Morrow	0	0	0	0	0	0	0	0	0	0	0	0
Muskingum	4	1	0	3	25	0	0	0	0	3	1	37
Noble	0	0	0	0	0	0	0	0	0	0	0	0
Ottawa	0	0	0	0	0	0	0	0	0	0	0	0
Paulding	0	0	0	0	0	0	0	0	0	0	0	0
Perry	0	0	0	0	0	0	0	0	0	0	0	0
Pickaway	0	0	0	0	0	0	0	0	0	0	0	0
Pike	0	0	0	0	0	0	0	0	0	0	0	0
Portage	0	0	0	2	0	0	0	0	0	0	0	2
Preble	0	0	0	0	0	0	0	0	0	0	0	0
Putnam	0	0	0	0	0	0	0	0	0	0	0	0
Richland	5	211	0	33	55	0	0	0	0	46	30	380
Ross	0	0	0	0	0	0	0	0	0	0	0	0
Sandusky	0	0	0	0	0	0	0	0	0	0	0	0
Scioto	1	28	0	2	17	0	0	0	0	0	2	50
Seneca	0	0	0	0	0	0	0	0	0	0	0	0
Shelby	0	0	0	0	0	0	0	0	0	0	0	0
Stark	0	0	0	0	0	0	0	0	0	0	0	0
Summit	0	87	0	104	5	0	0	1	0	1	66	264
Trumbull	0	0	0	0	0	0	0	0	0	0	0	0
Tuscarawas	0	0	0	0	0	0	0	0	0	0	0	0
Union	0	0	0	0	0	0	0	0	0	0	0	0
Van Wert	0	0	0	0	0	0	0	0	0	0	0	0
Vinton	0	0	0	0	0	0	0	0	0	0	0	0
Warren	0	0	0	0	0	0	0	0	0	0	0	0
Washington	0	0	0	0	0	0	0	0	0	0	0	0
Wayne	0	0	0	0	0	0	0	0	0	0	0	0
Williams	0	0	0	0	0	0	0	0	0	0	0	0
Wood	0	0	0	0	0	0	0	0	0	0	0	0
Wyandot	0	0	0	0	0	0	0	0	0	0	0	0
Statewide	149	1,012	19	374	259	43	9	9	1	67	207	2,149

Courts of Common Pleas – Domestic Relations Division
All Others Overall Caseloads
2009

County	Cases Pending January 1	New Filings	Reactivations and Transfers	Total Cases	Total Terminations	Clearance Rate	Cases Pending December 31	Cases Pending Beyond Time Guidelines
Adams	3	2	8	13	10	100%	3	0
Allen	17	0	68	85	70	103%	15	1
Ashland	7	0	60	67	59	98%	8	3
Ashtabula	24	0	49	73	50	102%	23	9
Athens	14	0	35	49	25	71%	24	5
Auglaize	20	3	59	82	76	123%	6	0
Belmont	2	12	1	15	9	69%	6	1
Brown	13	1	25	39	23	88%	16	4
Butler	470	0	3,993	4,463	4,078	102%	385	7
Carroll	0	2	1	3	3	100%	0	0
Champaign	12	1	29	42	34	113%	8	0
Clark	0	0	0	0	0	-	0	0
Clermont	30	2	170	202	158	92%	44	8
Clinton	41	15	28	84	56	130%	28	15
Columbiana	1	3	8	12	4	36%	8	0
Coshocton	7	2	18	27	17	85%	10	1
Crawford	4	0	20	24	14	70%	10	0
Cuyahoga	8	17	2	27	23	121%	4	0
Darke	4	26	1	31	21	78%	10	0
Defiance	8	7	11	26	16	89%	10	0
Delaware	35	0	87	122	57	66%	65	23
Erie	22	0	47	69	52	111%	17	3
Fairfield	167	2	588	757	527	89%	230	86
Fayette	6	1	15	22	21	131%	1	0
Franklin	943	1	2,674	3,618	2,828	106%	790	171
Fulton	2	3	14	19	14	82%	5	1
Gallia	5	4	6	15	9	90%	6	2
Geauga	19	5	56	80	59	97%	21	1
Greene	40	0	79	119	92	116%	27	8
Guernsey	7	1	52	60	53	100%	7	0
Hamilton	870	1	590	1,461	1,324	224%	137	9
Hancock	42	8	53	103	69	113%	34	17
Hardin	4	0	2	6	6	300%	0	0
Harrison	12	1	13	26	23	164%	3	3
Henry	2	0	0	2	0	-	2	2
Highland	20	5	26	51	40	129%	11	0
Hocking	5	2	12	19	16	114%	3	0
Holmes	5	23	0	28	23	100%	5	1
Huron	6	0	16	22	16	100%	6	0
Jackson	4	3	11	18	12	86%	6	0
Jefferson	1	1	26	28	22	81%	6	0
Knox	16	4	32	52	38	106%	14	4
Lake	81	9	244	334	250	99%	84	13
Lawrence	41	18	35	94	75	142%	19	5

Courts of Common Pleas – Domestic Relations Division
All Others Overall Caseloads
2009

County	Cases Pending January 1	New Filings	Reactivations and Transfers	Total Cases	Total Terminations	Clearance Rate	Cases Pending December 31	Cases Pending Beyond Time Guidelines
Licking	43	39	93	175	138	105%	37	2
Logan	26	0	87	113	93	107%	20	7
Lorain	80	14	290	384	305	100%	79	4
Lucas	225	0	642	867	641	100%	226	80
Madison	6	11	0	17	10	91%	7	1
Mahoning	30	0	70	100	80	114%	20	0
Marion	19	1	47	67	49	102%	18	1
Medina	48	0	182	230	163	90%	67	8
Meigs	6	4	35	45	36	92%	9	0
Mercer	9	2	13	24	22	147%	2	0
Miami	31	0	112	143	122	109%	21	0
Monroe	4	0	15	19	15	100%	4	0
Montgomery	97	0	440	537	428	97%	109	21
Morgan	7	0	12	19	12	100%	7	1
Morrow	2	1	4	7	6	120%	1	0
Muskingum	17	0	60	77	63	105%	14	2
Noble	5	0	8	13	6	75%	7	2
Ottawa	7	33	5	45	16	42%	29	0
Paulding	2	0	8	10	8	100%	2	0
Perry	4	0	15	19	16	107%	3	0
Pickaway	0	0	0	0	0	-	0	0
Pike	5	0	41	46	33	80%	13	4
Portage	31	0	115	146	118	103%	28	8
Preble	7	0	0	7	7	-	0	0
Putnam	6	7	10	23	18	106%	5	1
Richland	272	2	1,280	1,554	1,159	90%	395	10
Ross	46	36	27	109	52	83%	57	29
Sandusky	54	96	28	178	139	112%	39	20
Scioto	2	5	71	78	76	100%	2	1
Seneca	4	2	8	14	14	140%	0	0
Shelby	7	1	24	32	20	80%	12	0
Stark	125	0	1,652	1,777	1,668	101%	109	14
Summit	205	36	444	685	471	98%	214	36
Trumbull	68	0	135	203	167	124%	36	7
Tuscarawas	9	0	25	34	28	112%	6	2
Union	7	1	17	25	22	122%	3	0
Van Wert	1	0	7	8	6	86%	2	0
Vinton	3	3	4	10	8	114%	2	0
Warren	112	3	344	459	386	111%	73	5
Washington	0	0	43	43	41	95%	2	0
Wayne	13	1	8	22	20	222%	2	1
Williams	4	0	23	27	21	91%	6	1
Wood	31	3	76	110	78	99%	32	8
Wyandot	0	0	1	1	1	100%	0	0
Statewide	4,720	486	15,785	20,991	17,154	105%	3,837	679

Courts of Common Pleas – Domestic Relations Division
All Others Terminations
2009

County	Uncontested Judge	Uncontested Magistrate	Trial by Judge	Trial by Magistrate	Voluntary Dismissal	Mediation/Conciliation	Bankruptcy Stay/Interlocutory Appeal	Transferred Out	Private Judge	Unavailability of Party	Other Terminations	Total Terminations
Adams	0	2	1	3	2	0	0	0	0	0	2	10
Allen	0	21	1	20	8	0	0	0	0	0	20	70
Ashland	14	0	2	11	22	0	0	0	0	0	10	59
Ashtabula	9	13	3	4	5	0	1	0	0	0	15	50
Athens	0	0	4	9	7	0	0	0	0	0	5	25
Auglaize	33	0	4	0	13	1	0	0	0	3	22	76
Belmont	0	8	0	0	1	0	0	0	0	0	0	9
Brown	0	6	0	10	4	0	0	0	0	0	3	23
Butler	0	0	260	1,350	579	0	1	0	0	517	1,371	4,078
Carroll	2	0	0	0	1	0	0	0	0	0	0	3
Champaign	6	0	10	0	6	0	1	5	0	0	6	34
Clark	0	0	0	0	0	0	0	0	0	0	0	0
Clermont	0	0	16	123	12	1	1	0	0	2	3	158
Clinton	0	1	3	22	20	0	0	0	0	3	7	56
Columbiana	0	1	0	1	0	0	0	0	0	0	2	4
Coshocton	0	0	1	5	1	0	0	0	0	1	9	17
Crawford	0	2	0	3	5	0	1	0	0	0	3	14
Cuyahoga	5	2	0	2	9	0	0	1	0	0	4	23
Darke	8	1	0	7	4	0	1	0	0	0	0	21
Defiance	3	7	0	3	2	0	0	0	0	0	1	16
Delaware	0	18	0	26	8	0	1	1	1	0	2	57
Erie	7	12	2	1	9	0	0	1	0	0	20	52
Fairfield	98	60	60	27	64	0	2	5	0	11	200	527
Fayette	1	5	1	9	3	0	0	0	0	0	2	21
Franklin	271	106	116	87	328	5	3	1	1	42	1,868	2,828
Fulton	1	0	4	2	4	0	0	1	0	1	1	14
Gallia	0	1	0	3	1	0	0	1	0	0	3	9
Geauga	1	19	0	12	13	0	0	1	0	0	13	59
Greene	21	22	6	12	24	0	4	0	0	0	3	92
Guernsey	2	6	7	25	3	0	0	0	0	0	10	53
Hamilton	1	3	165	345	110	0	3	2	0	34	661	1,324
Hancock	0	34	2	18	14	0	0	0	0	0	1	69
Hardin	0	0	0	0	2	0	0	0	0	0	4	6
Harrison	6	0	10	1	3	1	0	0	0	0	2	23
Henry	0	0	0	0	0	0	0	0	0	0	0	0
Highland	1	1	5	13	12	0	0	0	0	1	7	40
Hocking	0	0	6	8	2	0	0	0	0	0	0	16
Holmes	4	0	9	0	2	0	1	0	0	1	6	23
Huron	0	0	0	13	1	0	0	0	0	0	2	16
Jackson	0	0	1	4	4	0	1	0	0	0	2	12
Jefferson	2	0	15	1	4	0	0	0	0	0	0	22
Knox	0	13	0	5	4	0	0	0	0	0	16	38
Lake	2	0	14	98	62	17	5	0	0	0	52	250
Lawrence	35	23	0	0	4	0	0	3	0	0	10	75

Courts of Common Pleas – Domestic Relations Division
All Others Terminations
2009

County	Uncontested Judge	Uncontested Magistrate	Trial by Judge	Trial by Magistrate	Voluntary Dismissal	Mediation/Conciliation	Bankruptcy Stay/ Interlocutory Appeal	Transferred Out	Private Judge	Unavailability of Party	Other Terminations	Total Terminations
Licking	4	6	8	78	38	0	2	2	0	0	0	138
Logan	6	7	26	12	25	0	1	0	0	3	13	93
Lorain	36	24	0	0	18	1	1	38	0	4	183	305
Lucas	1	143	0	313	15	0	0	0	0	0	169	641
Madison	0	0	0	6	3	0	0	0	0	0	1	10
Mahoning	1	19	2	52	0	0	0	0	0	0	6	80
Marion	15	0	13	1	15	2	0	0	0	0	3	49
Medina	5	21	14	66	36	9	1	0	0	6	5	163
Meigs	0	0	30	0	4	0	0	0	0	0	2	36
Mercer	0	2	0	17	3	0	0	0	0	0	0	22
Miami	0	9	0	42	22	1	2	1	0	0	45	122
Monroe	9	0	0	0	4	0	0	0	0	0	2	15
Montgomery	1	237	76	46	36	0	2	0	0	2	28	428
Morgan	5	0	4	0	1	0	0	0	0	0	2	12
Morrow	1	0	0	4	1	0	0	0	0	0	0	6
Muskingum	40	3	6	3	10	0	0	0	0	0	1	63
Noble	0	0	5	0	1	0	0	0	0	0	0	6
Ottawa	0	0	0	7	4	1	0	0	0	0	4	16
Paulding	6	0	2	0	0	0	0	0	0	0	0	8
Perry	0	0	0	9	0	0	0	0	0	0	7	16
Pickaway	0	0	0	0	0	0	0	0	0	0	0	0
Pike	22	0	0	0	2	1	1	1	0	0	6	33
Portage	4	0	26	31	4	1	0	1	0	0	51	118
Preble	0	1	0	3	3	0	0	0	0	0	0	7
Putnam	9	0	0	1	2	0	0	0	0	0	6	18
Richland	26	638	8	22	176	0	1	0	0	175	113	1,159
Ross	1	0	3	18	2	0	0	1	0	2	25	52
Sandusky	2	0	4	0	18	0	0	5	0	0	110	139
Scioto	10	35	0	2	20	1	0	0	0	0	8	76
Seneca	3	6	0	2	2	0	0	0	0	0	1	14
Shelby	0	10	0	5	3	0	0	0	0	0	2	20
Stark	0	0	93	72	13	0	2	3	0	0	1,485	1,668
Summit	24	36	5	156	15	0	1	1	0	3	230	471
Trumbull	1	2	0	4	4	0	0	1	0	1	154	167
Tuscarawas	0	2	1	16	5	0	0	0	0	0	4	28
Union	0	0	4	3	8	0	0	5	0	0	2	22
Van Wert	0	4	0	0	1	0	0	0	0	1	0	6
Vinton	2	0	2	0	2	1	0	0	0	0	1	8
Warren	1	1	5	270	38	0	5	0	0	8	58	386
Washington	3	18	2	2	5	1	0	0	0	2	8	41
Wayne	0	17	0	1	0	0	0	0	0	0	2	20
Williams	2	17	0	0	2	0	0	0	0	0	0	21
Wood	1	31	2	16	14	2	1	0	0	1	10	78
Wyandot	0	1	0	0	0	0	0	0	0	0	0	1
Statewide	774	1,677	1,069	3,563	1,957	46	46	81	2	824	7,115	17,154



Courts of Common Pleas

Probate Division





Courts of Common Pleas – Probate Division
Composite Report for the Entire State
2009

	Cases Pending January 1	Cases Filed	Cases Closed	Cases Pending December 31
Decedents' Estates	61,798	56,686	56,087	62,397
Guardianships of Minors	17,870	2,896	3,942	16,824
Guardianships of Incompetents	38,857	6,668	5,513	40,012
Emergency, Limited and Interim Guardianships	X	X	808	X
Conservatorships	317	95	95	317
Testamentary Trusts	9,017	552	920	8,649
Civil Actions	2,324	2,439	2,280	2,483
Adoptions	1,455	4,487	4,612	1,330
Mental Illness and Mental Retardation	1,692	5,360	5,432	1,620
Minors' Settlements	1,950	1,506	1,588	1,868
Wrongful Death	504	1,039	632	911
Delayed Registration and Correction of Birth	X	1,126	1,127	X
Change of Name	X	5,324	5,228	X
Totals	135,784	88,178	88,264	136,411
Marriage Applications Granted	68,019	X	X	X

"X" indicates data not applicable

Courts of Common Pleas – Probate Division

Overall Caseloads

2009

County	Judges	-----Population-----		-----New Filings-----			-----Terminations-----			Clearance Rate
		Total	Per Judge	Total	Per Judge	Per 1,000 Population	Total	Per Judge	Per 1,000 Population	
The judges of the following counties have probate jurisdiction exclusively										
Butler	1	332,807	332,807	2,081	2,081	6	2,062	2,062	6	99%
Clark	1	144,742	144,742	1,219	1,219	8	1,240	1,240	9	102%
Cuyahoga	2	1,393,978	696,989	11,340	5,670	8	10,597	5,299	8	93%
Franklin	1	1,068,978	1,068,978	9,043	9,043	8	9,566	9,566	9	106%
Greene	1	147,886	147,886	1,214	1,214	8	1,205	1,205	8	99%
Hamilton	1	845,303	845,303	6,564	6,564	8	6,611	6,611	8	101%
Lake	1	227,511	227,511	1,672	1,672	7	1,593	1,593	7	95%
Lorain	1	284,664	284,664	1,876	1,876	7	1,677	1,677	6	89%
Lucas	1	455,054	455,054	3,651	3,651	8	3,647	3,647	8	100%
Mahoning	1	257,555	257,555	2,044	2,044	8	1,933	1,933	8	95%
Montgomery	1	559,062	559,062	4,221	4,221	8	4,112	4,112	7	97%
Richland	1	128,852	128,852	853	853	7	828	828	6	97%
Stark	1	378,098	378,098	2,836	2,836	8	2,698	2,698	7	95%
Summit	1	542,899	542,899	4,199	4,199	8	4,382	4,382	8	104%
Trumbull	1	225,116	225,116	2,144	2,144	10	2,119	2,119	9	99%
The judges of the following counties also have juvenile jurisdiction										
Allen	1	108,473	108,473	886	886	8	1,002	1,002	9	113%
Ashland	1	52,523	52,523	370	370	7	345	345	7	93%
Ashtabula	1	102,728	102,728	690	690	7	693	693	7	100%
Athens	1	62,223	62,223	598	598	10	603	603	10	101%
Belmont	1	70,226	70,226	524	524	7	536	536	8	102%
Brown	1	42,285	42,285	353	353	8	430	430	10	122%
Carroll	1	28,836	28,836	184	184	7	178	178	6	97%
Clermont	1	177,977	177,977	1,066	1,066	6	1,116	1,116	6	105%
Clinton	1	40,543	40,543	353	353	9	326	326	8	92%
Columbiana	1	112,075	112,075	677	677	6	722	722	6	107%
Coshocton	1	36,655	36,655	308	308	9	328	328	9	106%
Crawford	1	46,966	46,966	381	381	8	363	363	8	95%
Darke	1	53,309	53,309	542	542	10	536	536	10	99%
Defiance	1	39,500	39,500	413	413	11	339	339	9	82%
Delaware	1	109,989	109,989	732	732	7	766	766	7	105%
Fairfield	1	122,759	122,759	809	809	7	816	816	7	101%
Fayette	1	28,433	28,433	260	260	9	243	243	9	93%
Fulton	1	42,084	42,084	367	367	9	382	382	9	104%
Gallia	1	31,069	31,069	209	209	7	274	274	9	131%
Geauga	1	90,895	90,895	585	585	7	568	568	6	97%
Guernsey	1	40,792	40,792	355	355	9	370	370	9	104%
Hancock	1	71,295	71,295	661	661	9	712	712	10	108%
Hardin	1	31,945	31,945	242	242	8	232	232	7	96%
Harrison	1	15,856	15,856	129	129	9	110	110	7	85%
Highland	1	40,875	40,875	418	418	10	404	404	10	97%
Hocking	1	28,241	28,241	225	225	8	247	247	9	110%
Holmes	1	38,943	38,943	249	249	7	237	237	6	95%
Huron	1	59,487	59,487	400	400	7	450	450	8	113%
Jackson	1	32,641	32,641	239	239	7	292	292	9	122%
Jefferson	1	73,894	73,894	629	629	9	633	633	9	101%
Knox	1	54,500	54,500	438	438	8	473	473	9	108%
Lawrence	1	62,319	62,319	501	501	8	481	481	8	96%

Courts of Common Pleas – Probate Division

Overall Caseloads

2009

County	Judges	-----Population-----		-----New Filings-----			-----Terminations-----			Clearance Rate
		Total	Per Judge	Total	Per Judge	Per 1,000 Population	Total	Per Judge	Per 1,000 Population	
Licking	1	145,491	145,491	1,060	1,060	7	1,070	1,070	7	101%
Madison	1	40,213	40,213	281	281	7	240	240	6	85%
Medina	1	151,095	151,095	954	954	6	1,004	1,004	7	105%
Meigs	1	23,072	23,072	166	166	7	115	115	5	69%
Mercer	1	40,924	40,924	328	328	8	359	359	9	109%
Miami	1	98,868	98,868	814	814	8	847	847	9	104%
Monroe	1	15,180	15,180	123	123	8	113	113	8	92%
Muskingum	1	84,585	84,585	697	697	8	650	650	8	93%
Ottawa	1	40,985	40,985	390	390	10	401	401	10	103%
Paulding	1	20,293	20,293	208	208	10	191	191	10	92%
Perry	1	34,078	34,078	249	249	7	234	234	7	94%
Pickaway	1	52,727	52,727	409	409	8	402	402	8	98%
Pike	1	27,695	27,695	177	177	7	239	239	9	135%
Portage	1	152,061	152,061	755	755	5	725	725	5	96%
Preble	1	42,337	42,337	302	302	7	326	326	8	108%
Putnam	1	34,726	34,726	241	241	7	263	263	8	109%
Ross	1	73,345	73,345	653	653	9	630	630	9	96%
Sandusky	1	61,792	61,792	509	509	8	571	571	9	112%
Scioto	1	79,195	79,195	513	513	6	705	705	9	137%
Seneca	1	58,683	58,683	524	524	9	611	611	11	117%
Shelby	1	47,910	47,910	344	344	7	331	331	7	96%
Tuscarawas	1	90,914	90,914	615	615	7	710	710	8	115%
Union	1	40,909	40,909	248	248	6	293	293	7	118%
Van Wert	1	29,659	29,659	323	323	11	284	284	10	88%
Vinton	1	12,806	12,806	106	106	9	92	92	8	87%
Warren	1	158,383	158,383	1,057	1,057	7	1,021	1,021	6	97%
Washington	1	63,251	63,251	524	524	8	513	513	8	98%
Wayne	1	111,564	111,564	785	785	7	737	737	7	94%
Williams	1	39,188	39,188	383	383	10	402	402	10	105%
Wood	1	121,065	121,065	769	769	6	748	748	6	97%
The judges of the following counties also have domestic relations and juvenile jurisdiction										
Auglaize	1	46,611	46,611	397	397	9	407	407	9	103%
Champaign	2	38,890	19,445	477	239	13	499	250	13	105%
Logan	2	46,005	23,003	518	259	11	508	254	11	98%
Marion	2	66,217	33,109	842	421	13	777	389	12	92%
The judge of the following county also has general jurisdiction										
Henry	1	29,210	29,210	202	202	7	201	201	7	100%
The judges of the following counties also have general, domestic relations and juvenile jurisdiction										
Adams	1	27,330	27,330	225	225	8	221	221	8	98%
Morgan	1	14,897	14,897	120	120	9	145	145	10	121%
Morrow	2	31,628	15,814	183	92	6	177	89	6	97%
Noble	1	14,058	14,058	100	100	7	102	102	7	102%
Wyandot	1	22,908	22,908	188	188	9	207	207	9	110%
The judges of the following county also have general and domestic relations jurisdiction										
Erie	3	79,551	26,517	669	223	8	704	235	9	105%
Statewide	95	11,353,140	119,507	88,178	928	8	88,264	929	8	100%

All population data from 2000 U.S. Census

Courts of Common Pleas – Probate Division
Decedents' Estates and Wrongful Death Overall Caseloads
2009

County	-----Decedents' Estates-----				-----Wrongful Death-----			
	Cases Pending January 1	Cases Filed	Cases Closed	Cases Pending December 31	Cases Pending January 1	Cases Filed	Cases Closed	Cases Pending December 31
Adams	194	141	127	208	0	0	0	0
Allen	708	610	606	712	0	0	0	0
Ashland	294	280	258	316	0	0	0	0
Ashtabula	559	520	485	594	0	0	0	0
Athens	180	234	224	190	24	8	13	19
Auglaize	246	303	315	234	0	0	0	0
Belmont	493	412	403	502	0	0	0	0
Brown	215	219	310	124	0	0	0	0
Butler	1,438	1,403	1,302	1,539	0	0	0	0
Carroll	207	131	115	223	0	0	0	0
Champaign	123	281	275	129	0	0	0	0
Clark	573	791	772	592	0	0	0	0
Clermont	449	710	757	402	0	0	0	0
Clinton	162	250	225	187	0	0	0	0
Columbiana	463	521	563	421	0	0	0	0
Coshocton	167	202	210	159	0	0	0	0
Crawford	294	269	261	302	0	0	0	0
Cuyahoga	17,591	6,729	5,938	18,382	0	0	0	0
Darke	276	440	431	285	0	0	0	0
Defiance	158	287	237	208	3	3	1	5
Delaware	350	460	486	324	2	1	3	0
Erie	545	466	455	556	0	0	0	0
Fairfield	375	566	574	367	34	4	11	27
Fayette	89	172	174	87	13	12	1	24
Franklin	3,000	4,752	5,364	2,388	0	460	115	345
Fulton	186	247	252	181	0	0	0	0
Gallia	289	152	178	263	0	0	0	0
Geauga	309	380	359	330	0	0	0	0
Greene	1,275	816	806	1,285	0	6	6	0
Guernsey	182	187	176	193	2	8	5	5
Hamilton	2,636	3,889	4,027	2,498	0	0	0	0
Hancock	654	444	473	625	8	1	0	9
Hardin	189	175	170	194	3	6	2	7
Harrison	77	100	81	96	0	0	0	0
Henry	276	156	168	264	2	1	1	2
Highland	178	286	264	200	0	0	0	0
Hocking	85	137	143	79	5	5	4	6
Holmes	65	128	124	69	1	6	5	2
Huron	428	294	316	406	44	11	12	43
Jackson	285	164	125	324	26	4	4	26
Jefferson	489	495	502	482	0	0	0	0
Knox	172	338	351	159	0	0	0	0
Lake	812	1,158	1,183	787	66	56	20	102
Lawrence	371	306	291	386	31	6	12	25

Courts of Common Pleas – Probate Division
Decedents' Estates and Wrongful Death Overall Caseloads
2009

County	-----Decedents' Estates-----				-----Wrongful Death-----			
	Cases Pending January 1	Cases Filed	Cases Closed	Cases Pending December 31	Cases Pending January 1	Cases Filed	Cases Closed	Cases Pending December 31
Licking	406	723	684	445	29	11	18	22
Logan	277	360	347	290	0	0	0	0
Lorain	1,202	1,269	1,105	1,366	0	0	0	0
Lucas	1,904	2,378	2,396	1,886	0	0	0	0
Madison	189	216	183	222	8	7	2	13
Mahoning	2,222	1,409	1,324	2,307	0	0	0	0
Marion	269	496	447	318	2	16	16	2
Medina	529	638	644	523	35	7	8	34
Meigs	211	113	84	240	8	3	2	9
Mercer	169	257	284	142	0	0	0	0
Miami	380	584	572	392	18	2	11	9
Monroe	112	90	85	117	0	0	0	0
Montgomery	1,984	2,765	2,719	2,030	0	0	0	0
Morgan	209	89	99	199	0	0	0	0
Morrow	252	138	123	267	14	1	3	12
Muskingum	441	438	405	474	0	0	0	0
Noble	67	63	64	66	1	0	0	1
Ottawa	256	328	328	256	0	0	0	0
Paulding	121	147	140	128	4	2	0	6
Perry	109	182	175	116	6	1	2	5
Pickaway	190	309	314	185	4	5	1	8
Pike	96	118	144	70	45	8	24	29
Portage	608	524	501	631	53	14	13	54
Preble	220	211	223	208	0	1	1	0
Putnam	135	182	202	115	0	0	0	0
Richland	563	535	517	581	0	0	0	0
Ross	235	407	404	238	0	0	0	0
Sandusky	381	393	442	332	2	0	1	1
Scioto	586	328	454	460	2	28	2	28
Seneca	265	364	365	264	3	8	9	2
Shelby	150	267	241	176	0	0	0	0
Stark	1,685	1,864	1,766	1,783	0	0	0	0
Summit	2,931	2,705	2,717	2,919	0	0	0	0
Trumbull	1,578	1,223	1,195	1,606	1	311	295	17
Tuscarawas	418	440	516	342	0	8	8	0
Union	141	170	189	122	0	0	0	0
Van Wert	124	254	222	156	0	0	0	0
Vinton	97	66	61	102	5	3	2	6
Warren	482	660	608	534	0	0	0	0
Washington	256	403	389	270	0	0	0	0
Wayne	556	602	557	601	0	0	0	0
Williams	166	277	283	160	1	0	0	1
Wood	399	561	559	401	0	0	0	0
Wyandot	120	139	155	104	5	0	1	4
Statewide	61,798	56,686	56,087	62,397	504	1,039	632	911

Courts of Common Pleas – Probate Division
Guardianships Overall Caseloads
2009

-----Guardianships of Minors-----

-----Guardianships of Incompetents-----

County	-----Guardianships of Minors-----			-----Guardianships of Incompetents-----			Emergency, Limited and Interim Appointments		
	Cases Pending Jan. 1	Cases Filed	Cases Closed	Cases Pending Dec. 31	Cases Pending Jan. 1	Cases Filed		Cases Closed	
Adams	52	7	13	46	125	16	16	125	21
Allen	420	34	78	376	563	58	67	554	28
Ashland	113	16	10	119	166	10	8	168	1
Ashtabula	101	10	16	95	387	36	43	380	12
Athens	48	7	5	50	173	29	27	175	7
Auglaize	63	10	8	65	98	24	10	112	1
Belmont	64	12	12	64	243	26	22	247	8
Brown	74	6	16	64	165	47	23	189	0
Butler	279	61	51	289	831	165	111	885	177
Carroll	51	6	9	48	142	17	11	148	1
Champaign	48	34	46	36	104	72	76	100	2
Clark	420	109	112	417	583	124	96	611	33
Clermont	106	19	25	100	610	66	78	598	0
Clinton	89	15	14	90	101	14	14	101	6
Columbiana	87	9	17	79	385	59	48	396	0
Coshocton	45	10	19	36	141	49	34	156	5
Crawford	94	10	6	98	145	26	9	162	1
Cuyahoga	3,980	569	884	3,665	6,407	1,296	1,048	6,655	1
Darke	132	22	17	137	188	21	9	200	4
Defiance	91	10	1	100	161	28	13	176	12
Delaware	159	45	42	162	223	63	43	243	25
Erie	111	9	30	90	378	56	62	372	8
Fairfield	76	16	21	71	368	56	49	375	1
Fayette	38	3	4	37	88	16	9	95	4
Franklin	2,828	478	720	2,586	3,218	586	465	3,339	54
Fulton	55	8	14	49	74	9	7	76	3
Gallia	53	3	9	47	293	15	41	267	1
Geauga	132	26	32	126	257	34	28	263	12
Greene	228	30	43	215	491	54	50	495	1
Guernsey	37	3	6	34	270	40	54	256	19
Hamilton	1,330	185	277	1,238	2,113	443	298	2,258	5
Hancock	29	7	10	26	390	66	43	413	32
Hardin	31	4	3	32	111	15	13	113	2
Harrison	13	2	6	9	25	5	3	27	1
Henry	49	1	2	48	90	10	3	97	2
Highland	114	25	26	113	110	12	13	109	0
Hocking	22	7	13	16	111	29	24	116	20
Holmes	21	8	5	24	178	41	35	184	0
Huron	82	6	12	76	183	18	25	176	4
Jackson	56	14	16	54	138	10	33	115	0
Jefferson	41	11	5	47	307	45	32	320	13
Knox	33	7	6	34	211	28	26	213	6
Lake	466	56	64	458	674	109	93	690	0
Lawrence	193	43	43	193	248	23	33	238	6

Courts of Common Pleas – Probate Division
Guardianships Overall Caseloads
2009

-----Guardianships of Minors-----

-----Guardianships of Incompetents-----

County	-----Guardianships of Minors-----			-----Guardianships of Incompetents-----			Emergency, Limited and Interim Appointments		
	Cases Pending Jan. 1	Cases Filed	Cases Closed	Cases Pending Dec. 31	Cases Pending Jan. 1	Cases Filed		Cases Closed	
Licking	107	17	22	102	465	83	88	460	16
Logan	70	10	17	63	80	17	7	90	6
Lorain	676	130	119	687	688	104	71	721	5
Lucas	282	62	84	260	1,670	245	205	1,710	8
Madison	75	8	13	70	97	13	7	103	0
Mahoning	227	27	47	207	1,148	162	121	1,189	7
Marion	46	29	26	49	244	158	143	259	9
Medina	295	39	77	257	468	58	49	477	8
Meigs	21	1	1	21	57	6	6	57	1
Mercer	60	9	18	51	104	13	8	109	1
Miami	144	16	31	129	263	59	54	268	9
Monroe	23	7	4	26	20	5	0	25	0
Montgomery	421	102	103	420	1,365	334	219	1,480	18
Morgan	51	8	14	45	100	6	9	97	1
Morrow	50	1	1	50	174	14	5	183	6
Muskingum	67	16	11	72	392	56	51	397	21
Noble	7	3	0	10	21	7	9	19	6
Ottawa	50	9	8	51	180	17	17	180	8
Paulding	36	8	8	36	61	6	5	62	0
Perry	46	5	8	43	146	22	19	149	2
Pickaway	89	23	13	99	98	16	22	92	5
Pike	25	7	6	26	111	10	18	103	4
Portage	110	18	20	108	374	49	32	391	3
Preble	56	8	14	50	142	20	16	146	5
Putnam	95	5	16	84	125	14	11	128	0
Richland	133	19	20	132	560	82	49	593	10
Ross	124	25	17	132	217	31	28	220	2
Sandusky	67	7	7	67	234	32	34	232	3
Scioto	85	7	26	66	283	31	66	248	21
Seneca	63	7	13	57	315	31	58	288	14
Shelby	52	9	7	54	104	19	8	115	14
Stark	110	34	29	115	1,495	257	227	1,525	3
Summit	432	94	152	374	1,933	284	264	1,953	0
Trumbull	271	39	59	251	824	136	112	848	18
Tuscarawas	84	9	15	78	257	31	41	247	4
Union	35	4	6	33	85	6	11	80	0
Van Wert	57	12	5	64	108	12	8	112	5
Vinton	27	5	4	28	74	5	4	75	0
Warren	307	36	70	273	524	85	70	539	0
Washington	31	6	7	30	168	31	21	178	9
Wayne	129	25	21	133	384	40	25	399	6
Williams	73	4	21	56	98	21	9	110	2
Wood	78	6	11	73	279	60	32	307	3
Wyandot	29	7	3	33	55	14	9	60	6
Statewide	17,870	2,896	3,942	16,824	38,857	6,668	5,513	40,012	808

Courts of Common Pleas – Probate Division
Conservatorships, Testamentary Trusts and Civil Actions Overall Caseloads
2009

County	-----Conservatorships-----				-----Testamentary Trusts-----				-----Civil Actions-----			
	Cases Pending Jan. 1	Cases Filed	Cases Closed	Cases Pending Dec. 31	Cases Pending Jan. 1	Cases Filed	Cases Closed	Cases Pending Dec. 31	Cases Pending Jan. 1	Cases Filed	Cases Closed	Cases Pending Dec. 31
Adams	0	0	0	0	6	0	0	6	40	8	10	38
Allen	0	2	1	1	106	7	7	106	20	12	16	16
Ashland	0	0	0	0	63	6	7	62	21	7	6	22
Ashtabula	3	2	2	3	56	3	4	55	24	19	8	35
Athens	3	1	1	3	28	3	4	27	14	14	18	10
Auglaize	0	0	0	0	51	2	2	51	3	5	5	3
Belmont	2	0	0	2	65	2	4	63	7	4	8	3
Brown	0	0	0	0	51	2	4	49	13	10	13	10
Butler	2	0	1	1	146	5	18	133	36	41	45	32
Carroll	1	0	0	1	15	0	1	14	2	0	0	2
Champaign	1	1	1	1	18	10	13	15	6	12	13	5
Clark	1	0	0	1	118	6	9	115	23	33	31	25
Clermont	0	0	0	0	40	9	3	46	15	15	16	14
Clinton	0	0	0	0	60	3	5	58	5	8	5	8
Columbiana	1	0	0	1	110	8	15	103	0	0	0	0
Coshocton	0	0	0	0	79	7	15	71	6	9	8	7
Crawford	5	0	2	3	89	3	9	83	10	7	9	8
Cuyahoga	44	14	13	45	1,114	42	92	1,064	248	404	326	326
Darke	2	0	1	1	74	4	13	65	10	13	13	10
Defiance	3	1	1	3	33	1	2	32	4	6	3	7
Delaware	6	0	1	5	97	7	9	95	16	21	18	19
Erie	6	2	2	6	84	2	4	82	40	14	24	30
Fairfield	0	0	0	0	54	4	1	57	32	35	31	36
Fayette	1	0	0	1	46	7	3	50	4	8	1	11
Franklin	34	9	11	32	452	15	40	427	285	299	251	333
Fulton	0	0	0	0	32	4	7	29	3	8	6	5
Gallia	1	0	0	1	32	1	0	33	9	7	8	8
Geauga	2	2	3	1	59	6	7	58	6	24	13	17
Greene	4	2	1	5	125	7	9	123	51	28	27	52
Guernsey	3	0	0	3	28	3	1	30	11	24	16	19
Hamilton	6	3	2	7	998	31	77	952	77	138	129	86
Hancock	6	4	3	7	41	3	1	43	49	10	18	41
Hardin	1	0	0	1	60	0	2	58	11	11	8	14
Harrison	0	0	0	0	2	0	0	2	2	4	2	4
Henry	2	0	0	2	55	2	3	54	12	3	0	15
Highland	1	0	0	1	36	1	3	34	50	37	45	42
Hocking	0	0	0	0	17	0	0	17	4	8	5	7
Holmes	0	2	0	2	25	0	5	20	3	3	4	2
Huron	2	0	1	1	60	5	2	63	18	13	21	10
Jackson	14	1	0	15	0	0	0	0	35	3	2	36
Jefferson	0	2	0	2	62	1	3	60	2	5	5	2
Knox	4	0	1	3	29	2	6	25	9	7	16	0
Lake	0	0	0	0	127	9	10	126	66	47	50	63
Lawrence	9	1	1	9	28	12	1	39	11	16	13	14

Courts of Common Pleas – Probate Division
Conservatorships, Testamentary Trusts and Civil Actions Overall Caseloads
2009

County	-----Conservatorships-----				-----Testamentary Trusts-----				-----Civil Actions-----			
	Cases Pending Jan. 1	Cases Filed	Cases Closed	Cases Pending Dec. 31	Cases Pending Jan. 1	Cases Filed	Cases Closed	Cases Pending Dec. 31	Cases Pending Jan. 1	Cases Filed	Cases Closed	Cases Pending Dec. 31
Licking	2	0	0	2	190	20	32	178	28	36	44	20
Logan	0	0	0	0	74	9	11	72	8	19	15	12
Lorain	5	2	2	5	193	14	22	185	45	53	55	43
Lucas	9	6	3	12	220	19	30	209	106	120	112	114
Madison	0	2	0	2	43	4	4	43	4	3	3	4
Mahoning	5	3	2	6	343	11	22	332	66	40	32	74
Marion	3	2	3	2	94	51	52	93	16	22	20	18
Medina	9	1	4	6	61	12	7	66	16	25	23	18
Meigs	4	1	0	5	14	1	0	15	4	1	0	5
Mercer	1	0	0	1	27	2	2	27	6	5	6	5
Miami	2	0	0	2	167	17	17	167	20	18	20	18
Monroe	0	0	0	0	4	0	1	3	1	2	3	0
Montgomery	4	1	0	5	418	20	53	385	103	108	108	103
Morgan	0	0	0	0	27	0	1	26	11	2	4	9
Morrow	3	2	1	4	39	4	5	38	23	1	2	22
Muskingum	0	0	0	0	135	14	10	139	9	12	3	18
Noble	0	0	0	0	8	2	0	10	4	6	5	5
Ottawa	2	1	1	2	29	0	2	27	2	1	0	3
Paulding	0	0	0	0	44	0	5	39	21	7	4	24
Perry	2	0	0	2	13	0	0	13	3	8	5	6
Pickaway	4	1	2	3	43	4	0	47	6	8	4	10
Pike	0	0	0	0	16	6	9	13	0	3	3	0
Portage	3	0	0	3	121	8	13	116	12	18	18	12
Preble	0	0	0	0	34	3	10	27	7	5	7	5
Putnam	1	0	0	1	36	2	1	37	6	4	5	5
Richland	3	1	0	4	173	8	19	162	56	57	69	44
Ross	1	0	0	1	57	1	4	54	8	11	13	6
Sandusky	3	1	1	3	43	1	2	42	10	12	12	10
Scioto	0	1	0	1	47	2	10	39	4	0	2	2
Seneca	3	1	2	2	78	1	7	72	24	53	61	16
Shelby	1	0	1	0	49	0	6	43	3	2	4	1
Stark	8	3	5	6	233	13	39	207	111	94	80	125
Summit	39	4	9	34	339	18	33	324	111	129	120	120
Trumbull	9	7	4	12	230	8	20	218	63	55	55	63
Tuscarawas	0	4	2	2	41	3	3	41	7	9	8	8
Union	0	0	0	0	31	2	4	29	9	3	8	4
Van Wert	0	0	0	0	25	0	2	23	7	7	9	5
Vinton	2	2	0	4	4	4	0	8	4	1	2	3
Warren	5	0	3	2	99	6	12	93	30	21	12	39
Washington	1	0	0	1	69	6	9	66	12	18	18	12
Wayne	6	0	0	6	117	5	7	115	7	19	19	7
Williams	3	0	1	2	62	4	7	59	9	3	4	8
Wood	4	0	0	4	41	2	3	40	7	14	13	8
Wyandot	0	0	0	0	15	0	3	12	2	4	4	2
Statewide	317	95	95	317	9,017	552	920	8,649	2,324	2,439	2,280	2,483

Courts of Common Pleas – Probate Division
Miscellaneous Overall Caseloads
2009

County	--Adoptions--		Mental Illness and --Retardation--		Minors' --Settlements--		Birth Record --Correction--		Name --Changes--		Marriages Applications --Granted--
	Cases Filed	Cases Closed	Cases Filed	Cases Closed	Cases Filed	Cases Closed	Cases Filed	Cases Closed	Cases Filed	Cases Closed	
Adams	12	9	17	6	2	5	13	4	9	10	235
Allen	41	67	51	60	13	21	13	9	45	42	588
Ashland	20	28	0	0	3	5	11	11	17	11	235
Ashtabula	40	44	0	0	23	22	4	23	33	34	552
Athens	13	18	229	225	7	4	14	15	39	42	328
Auglaize	20	28	6	6	7	9	8	8	12	15	304
Belmont	14	11	21	40	11	6	0	0	22	22	327
Brown	30	32	10	1	3	4	10	10	16	17	215
Butler	154	143	45	47	63	40	8	8	136	119	2,064
Carroll	11	23	0	0	6	11	0	0	13	7	146
Champaign	44	47	1	1	11	13	0	0	11	12	225
Clark	60	58	36	65	21	27	3	3	36	34	760
Clermont	66	71	73	70	20	11	17	18	71	67	1,116
Clinton	20	19	6	6	16	12	1	1	20	19	310
Columbiana	27	28	6	6	16	10	4	4	27	31	651
Coshocton	7	9	2	2	2	7	6	6	14	13	233
Crawford	33	35	5	5	10	9	4	4	14	13	285
Cuyahoga	327	344	936	906	151	164	168	168	704	713	6,910
Darke	23	29	1	1	5	6	3	3	10	9	322
Defiance	18	17	24	20	4	5	6	3	25	24	265
Delaware	30	40	4	3	12	15	11	9	78	72	742
Erie	18	20	43	45	1	3	16	16	42	35	470
Fairfield	56	56	12	12	16	21	4	5	40	34	767
Fayette	16	18	8	9	1	1	3	3	14	16	202
Franklin	607	631	784	759	127	176	129	141	797	839	8,084
Fulton	21	24	42	39	10	13	1	0	17	17	253
Gallia	8	10	7	8	7	5	3	3	6	11	166
Geauga	32	34	14	14	13	17	12	12	42	37	444
Greene	111	99	81	82	8	8	13	13	58	60	1,004
Guernsey	34	30	25	34	3	1	10	10	18	18	290
Hamilton	243	246	891	820	148	151	193	191	400	388	3,787
Hancock	33	40	16	19	13	16	27	25	37	32	520
Hardin	10	11	3	3	4	3	7	7	7	8	203
Harrison	12	12	1	1	1	0	1	1	3	3	82
Henry	10	12	11	0	3	2	0	0	5	8	155
Highland	24	21	8	9	1	2	4	4	20	17	289
Hocking	15	12	0	0	4	5	7	6	13	15	254
Holmes	22	23	0	0	8	7	25	25	6	4	321
Huron	18	19	7	7	4	8	2	1	22	22	355
Jackson	12	18	6	74	9	2	4	4	12	14	264
Jefferson	15	19	22	21	6	6	8	8	19	19	386
Knox	8	10	1	4	9	8	3	3	35	36	359
Lake	54	10	0	0	23	15	25	25	135	123	1,192
Lawrence	40	30	23	23	11	10	2	2	18	16	260

Courts of Common Pleas – Probate Division
Miscellaneous Overall Caseloads
2009

County	--Adoptions--		Mental Illness and --Retardation--		Minors' --Settlements--		Birth Record --Correction--		Name --Changes--		Marriages Applications --Granted--
	Cases Filed	Cases Closed	Cases Filed	Cases Closed	Cases Filed	Cases Closed	Cases Filed	Cases Closed	Cases Filed	Cases Closed	
Licking	74	81	4	4	39	36	5	5	48	40	845
Logan	44	44	7	8	10	14	6	7	36	32	319
Lorain	70	72	27	27	52	52	5	4	150	143	1,373
Lucas	223	229	267	236	85	92	29	28	217	224	4,776
Madison	11	12	2	3	3	2	0	0	12	11	231
Mahoning	86	85	122	123	50	43	20	20	114	107	1,122
Marion	17	13	3	3	8	9	8	8	32	28	451
Medina	48	52	0	0	23	28	12	9	91	95	867
Meigs	9	5	10	0	5	3	4	3	12	10	160
Mercer	16	14	0	0	7	8	11	11	8	7	282
Miami	45	48	14	27	8	7	0	0	51	51	643
Monroe	5	6	5	5	3	3	3	3	3	3	99
Montgomery	172	180	438	429	25	30	31	31	225	222	3,173
Morgan	0	2	0	0	4	4	3	3	8	8	86
Morrow	6	20	1	0	5	5	2	0	8	6	201
Muskingum	56	51	51	51	16	11	11	11	27	25	596
Noble	5	2	3	5	4	2	2	2	5	7	84
Ottawa	12	14	2	2	3	3	1	1	16	17	259
Paulding	23	19	1	0	4	3	1	0	9	7	114
Perry	11	11	0	0	9	3	3	1	8	8	207
Pickaway	15	16	4	4	9	7	1	1	14	13	353
Pike	7	5	1	1	6	12	4	4	7	9	186
Portage	44	48	1	2	19	14	4	5	56	56	769
Preble	29	29	3	0	4	5	1	1	17	15	258
Putnam	14	14	2	1	1	3	5	5	12	5	195
Richland	56	51	26	26	16	12	7	8	46	47	773
Ross	45	37	73	73	8	6	5	5	47	41	500
Sandusky	21	24	4	4	14	15	2	2	22	24	369
Scioto	24	38	40	40	10	6	18	16	24	24	415
Seneca	33	26	11	11	3	28	1	1	11	16	332
Shelby	19	21	1	4	12	11	1	1	14	13	303
Stark	130	128	197	197	53	53	24	24	167	147	2,143
Summit	231	236	356	478	65	60	41	44	272	269	2,997
Trumbull	109	117	130	130	21	19	11	9	94	86	1,143
Tuscarawas	69	71	1	1	8	8	5	5	28	28	576
Union	25	31	1	3	7	14	2	2	28	25	276
Van Wert	20	15	0	0	2	1	1	2	15	15	184
Vinton	11	13	0	0	0	0	2	2	7	4	83
Warren	85	85	37	31	10	16	9	9	108	105	1,140
Washington	21	20	11	12	8	8	6	6	14	14	413
Wayne	47	51	3	3	7	14	8	8	29	26	660
Williams	28	24	21	21	10	14	1	1	14	15	276
Wood	37	42	1	0	17	14	2	2	69	69	734
Wyandot	5	5	1	1	2	2	5	5	11	13	133
Statewide	4,487	4,612	5,360	5,432	1,506	1,588	1,126	1,127	5,324	5,228	68,019



Courts of Common Pleas

Juvenile Division





Courts of Common Pleas – Juvenile Division
Composite Report for the Entire State
2009

	Delinquency	Traffic	Dependency, Neglect or Abuse	Unruly	Adult	Permanent Custody Motion	Change of Custody/Visitation	Enforce/Modify Support	Parentage	U.I.F.S.A.	All Others	Total
Cases Pending Beginning of Year	18,578	5,898	5,301	2,651	1,410	740	10,872	17,562	4,901	293	3,825	72,031
New Cases Filed	79,527	54,917	12,727	14,275	5,611	290	12,609	25,092	9,390	996	2,228	217,662
Transferred In, Reactivated or Redesignated Cases	18,181	5,123	3,729	2,601	1,191	1,656	15,564	38,489	3,356	147	6,437	96,474
Total Cases	116,286	65,938	21,757	19,527	8,212	2,686	39,045	81,143	17,647	1,436	12,490	386,167
Cases Terminated By:												
Trial by Judge	1,398	231	1,122	113	210	424	1,216	2,371	283	17	218	7,603
Trial by Magistrate	5,697	1,160	3,320	225	237	352	7,148	9,998	1,591	200	591	30,519
Dismissal by Party, Judge or Prosecutor	16,215	6,880	2,855	4,369	2,398	114	4,886	11,209	2,591	151	780	52,448
Admission to Judge	13,129	7,479	2,298	2,092	1,450	198	2,893	4,865	2,105	99	400	37,008
Admission to Magistrate	40,700	35,028	5,213	6,775	1,206	200	6,671	17,584	2,478	225	1,479	117,559
Certification or Waiver Granted	254	X	X	X	X	X	X	X	X	X	X	254
Unavailability of Party for Trial	12,134	2,381	105	1,820	1,004	34	360	5,683	981	42	104	24,648
Transferred Out	5,742	5,844	315	456	23	6	404	705	203	7	25	13,730
Referred to Private Judge	X	X	X	X	X	X	0	1	0	0	0	1
Interlocutory Appeal or Order	5	1	4	0	0	1	9	5	1	0	1	27
All Other Terminations	6,128	2,117	1,719	1,481	302	619	5,505	10,615	1,715	495	5,432	36,128
Total Terminations	101,402	61,121	16,951	17,331	6,830	1,948	29,092	63,036	11,948	1,236	9,030	319,925
Cases Pending End of Year	14,884	4,817	4,806	2,196	1,382	738	9,953	18,107	5,699	200	3,460	66,242
Time Guideline (Months)	6	3	3	3	6	9	9	12	12	3	6	X
Cases Pending End of Year Beyond Time Guideline	879	599	965	340	194	158	1,496	801	291	55	325	6,103
Number of Informal Cases (All Case Types)	27,751											

“X” indicates data not applicable.

Courts of Common Pleas – Juvenile Division
Overall Caseloads
2009

County	Judges	-----Population-----		New Filings, Transfers, -----Reactivations-----			-----Terminations-----			Clearance Rate
		Total	Per Judge	Total	Per Judge	Per 1,000 Population	Total	Per Judge	Per 1,000 Population	
The judges of the following counties have juvenile jurisdiction exclusively										
Butler	2	332,807	166,404	10,242	5,121	31	10,759	5,380	32	105%
Cuyahoga	6	1,393,978	232,330	29,181	4,864	21	30,961	5,160	22	106%
Erie	1	79,551	79,551	4,789	4,789	60	4,907	4,907	62	102%
Greene	1	147,886	147,886	3,356	3,356	23	3,422	3,422	23	102%
Hamilton	2	845,303	422,652	33,199	16,600	39	33,036	16,518	39	100%
Lake	1	227,511	227,511	3,620	3,620	16	4,227	4,227	19	117%
Lucas	2	455,054	227,527	15,154	7,577	33	15,070	7,535	33	99%
Mahoning	1	257,555	257,555	5,954	5,954	23	6,315	6,315	25	106%
Montgomery	2	559,062	279,531	16,928	8,464	30	16,623	8,312	30	98%
Richland	1	128,852	128,852	3,442	3,442	27	3,355	3,355	26	97%
Summit	1	542,899	542,899	10,709	10,709	20	10,724	10,724	20	100%
The judges of the following counties also have probate jurisdiction										
Allen	1	108,473	108,473	3,627	3,627	33	3,752	3,752	35	103%
Ashland	1	52,523	52,523	1,329	1,329	25	1,271	1,271	24	96%
Ashtabula	1	102,728	102,728	2,480	2,480	24	2,119	2,119	21	85%
Athens	1	62,223	62,223	1,568	1,568	25	1,734	1,734	28	111%
Belmont	1	70,226	70,226	1,639	1,639	23	1,645	1,645	23	100%
Brown	1	42,285	42,285	1,074	1,074	25	1,152	1,152	27	107%
Carroll	1	28,836	28,836	778	778	27	771	771	27	99%
Clermont	1	177,977	177,977	6,638	6,638	37	6,671	6,671	37	100%
Clinton	1	40,543	40,543	1,119	1,119	28	1,232	1,232	30	110%
Columbiana	1	112,075	112,075	2,512	2,512	22	2,480	2,480	22	99%
Coshocton	1	36,655	36,655	1,198	1,198	33	1,191	1,191	32	99%
Crawford	1	46,966	46,966	1,107	1,107	24	1,191	1,191	25	108%
Darke	1	53,309	53,309	1,000	1,000	19	987	987	19	99%
Defiance	1	39,500	39,500	870	870	22	817	817	21	94%
Delaware	1	109,989	109,989	2,837	2,837	26	2,866	2,866	26	101%
Fairfield	1	122,759	122,759	1,832	1,832	15	1,844	1,844	15	101%
Fayette	1	28,433	28,433	1,013	1,013	36	967	967	34	95%
Fulton	1	42,084	42,084	952	952	23	939	939	22	99%
Gallia	1	31,069	31,069	1,168	1,168	38	1,229	1,229	40	105%
Geauga	1	90,895	90,895	1,581	1,581	17	1,550	1,550	17	98%
Guernsey	1	40,792	40,792	1,889	1,889	46	1,825	1,825	45	97%
Hancock	1	71,295	71,295	2,104	2,104	30	2,051	2,051	29	97%
Hardin	1	31,945	31,945	873	873	27	807	807	25	92%
Harrison	1	15,856	15,856	565	565	36	562	562	35	99%
Highland	1	40,875	40,875	1,239	1,239	30	1,267	1,267	31	102%
Hocking	1	28,241	28,241	1,041	1,041	37	989	989	35	95%
Holmes	1	38,943	38,943	477	477	12	475	475	12	100%
Huron	1	59,487	59,487	1,428	1,428	24	1,394	1,394	23	98%
Jackson	1	32,641	32,641	957	957	29	1,055	1,055	32	110%
Jefferson	1	73,894	73,894	2,753	2,753	37	2,858	2,858	39	104%
Knox	1	54,500	54,500	1,737	1,737	32	1,784	1,784	33	103%
Lawrence	1	62,319	62,319	1,110	1,110	18	1,058	1,058	17	95%
Licking	1	145,491	145,491	2,700	2,700	19	2,776	2,776	19	103%
Madison	1	40,213	40,213	835	835	21	824	824	20	99%
Medina	1	151,095	151,095	2,029	2,029	13	2,029	2,029	13	100%
Meigs	1	23,072	23,072	1,190	1,190	52	1,266	1,266	55	106%

Courts of Common Pleas – Juvenile Division
Overall Caseloads
2009

County	Judges	-----Population-----		New Filings, Transfers, -----Reactivations-----			-----Terminations-----			Clearance Rate
		Total	Per Judge	Total	Per Judge	Per 1,000 Population	Total	Per Judge	Per 1,000 Population	
Mercer	1	40,924	40,924	1,512	1,512	37	1,554	1,554	38	103%
Miami	1	98,868	98,868	5,031	5,031	51	4,951	4,951	50	98%
Monroe	1	15,180	15,180	261	261	17	267	267	18	102%
Muskingum	1	84,585	84,585	1,931	1,931	23	1,932	1,932	23	100%
Ottawa	1	40,985	40,985	1,697	1,697	41	1,754	1,754	43	103%
Paulding	1	20,293	20,293	447	447	22	478	478	24	107%
Perry	1	34,078	34,078	1,010	1,010	30	1,000	1,000	29	99%
Pickaway	1	52,727	52,727	1,556	1,556	30	1,533	1,533	29	99%
Pike	1	27,695	27,695	773	773	28	811	811	29	105%
Portage	1	152,061	152,061	2,703	2,703	18	2,674	2,674	18	99%
Preble	1	42,337	42,337	1,110	1,110	26	1,136	1,136	27	102%
Putnam	1	34,726	34,726	703	703	20	721	721	21	103%
Ross	1	73,345	73,345	1,550	1,550	21	1,579	1,579	22	102%
Sandusky	1	61,792	61,792	2,330	2,330	38	2,576	2,576	42	111%
Scioto	1	79,195	79,195	1,077	1,077	14	1,085	1,085	14	101%
Seneca	1	58,683	58,683	1,529	1,529	26	1,611	1,611	27	105%
Shelby	1	47,910	47,910	1,393	1,393	29	1,392	1,392	29	100%
Tuscarawas	1	90,914	90,914	1,624	1,624	18	1,517	1,517	17	93%
Union	1	40,909	40,909	1,519	1,519	37	1,518	1,518	37	100%
Van Wert	1	29,659	29,659	972	972	33	948	948	32	98%
Vinton	1	12,806	12,806	472	472	37	534	534	42	113%
Warren	1	158,383	158,383	4,993	4,993	32	4,936	4,936	31	99%
Washington	1	63,251	63,251	1,344	1,344	21	1,364	1,364	22	101%
Wayne	1	111,564	111,564	1,990	1,990	18	1,908	1,908	17	96%
Williams	1	39,188	39,188	792	792	20	800	800	20	101%
Wood	1	121,065	121,065	3,500	3,500	29	3,502	3,502	29	100%
The judges of the following counties also have domestic relations jurisdiction										
Clark	1	144,742	144,742	6,106	6,106	42	6,072	6,072	42	99%
Franklin	5	1,068,978	213,796	34,657	6,931	32	37,045	7,409	35	107%
Henry	1	29,210	29,210	744	744	25	772	772	26	104%
Lorain	3	284,664	94,888	10,585	3,528	37	10,815	3,605	38	102%
Stark	3	378,098	126,033	6,364	2,121	17	5,840	1,947	15	92%
Trumbull	2	225,116	112,558	5,190	2,595	23	5,405	2,703	24	104%
The judges of the following counties also have domestic relations and probate jurisdiction										
Auglaize	1	46,611	46,611	733	733	16	782	782	17	107%
Champaign	2	38,890	19,445	1,683	842	43	1,619	810	42	96%
Logan	2	46,005	23,003	1,683	842	37	1,653	827	36	98%
Marion	2	66,217	33,109	3,742	1,871	57	3,919	1,960	59	105%
The judges of the following counties also have general, domestic relations and probate jurisdiction										
Adams	1	27,330	27,330	784	784	29	789	789	29	101%
Morgan	1	14,897	14,897	643	643	43	602	602	40	94%
Morrow	2	31,628	15,814	636	318	20	760	380	24	119%
Noble	1	14,058	14,058	293	293	21	310	310	22	106%
Wyandot	1	22,908	22,908	651	651	28	634	634	28	97%
Statewide	110	11,353,140	103,210	314,136	2,856	28	319,925	2,908	28	102%

All population data from 2000 U.S. Census.

Courts of Common Pleas – Juvenile Division
Overall Terminations
2009

County	Trial by Judge	Trial by Magistrate	Dismissal	Admission to Judge	Admission to Magistrate	Certification or Waiver Granted	Unavailability of Party	Transferred Out	Private Judge	Interlocutory Appeal/Order	Other Terminations	Total Terminations
The judges of the following counties have juvenile jurisdiction exclusively												
Butler	36	1,304	1,018	487	3,932	0	659	153	0	0	3,170	10,759
Cuyahoga	513	1,015	4,036	3,426	10,918	11	4,484	2,107	0	10	4,441	30,961
Erie	2	38	558	108	2,018	0	786	414	0	0	983	4,907
Greene	327	1,444	291	12	769	8	0	487	0	0	84	3,422
Hamilton	342	6,305	4,479	105	14,841	75	6,396	50	0	2	441	33,036
Lake	16	75	300	772	1,799	1	104	31	0	0	1,129	4,227
Lucas	171	3,667	3,227	243	4,348	16	2,476	2	0	0	920	15,070
Mahoning	64	2,173	738	580	2,203	4	192	71	0	0	290	6,315
Montgomery	22	2,642	2,815	780	8,925	24	1,181	153	0	1	80	16,623
Richland	9	116	577	367	1,832	0	30	292	0	0	132	3,355
Summit	118	672	1,774	410	6,239	19	889	179	0	0	424	10,724
The judges of the following counties also have probate jurisdiction												
Allen	34	443	550	376	1,514	0	171	143	0	0	521	3,752
Ashland	341	4	82	544	0	2	62	104	0	0	132	1,271
Ashtabula	1	0	239	183	1,420	0	0	3	0	0	273	2,119
Athens	143	51	210	153	1,046	4	24	50	0	0	53	1,734
Belmont	67	253	290	749	191	0	0	72	0	0	23	1,645
Brown	20	1	149	725	66	0	8	93	0	0	90	1,152
Carroll	451	0	48	216	0	0	3	39	0	0	14	771
Clermont	28	113	1,356	498	2,110	0	293	102	0	1	2,170	6,671
Clinton	59	24	159	392	377	0	19	98	0	0	104	1,232
Columbiana	16	24	248	297	1,672	0	122	60	0	0	41	2,480
Coshocton	36	87	212	173	565	0	45	26	0	0	47	1,191
Crawford	13	5	65	224	736	0	5	142	0	0	1	1,191
Darke	0	2	265	571	62	0	0	52	0	0	35	987
Defiance	1	1	67	491	126	1	19	110	0	0	1	817
Delaware	27	159	713	74	1,571	0	12	273	0	0	37	2,866
Fairfield	234	16	186	68	906	0	38	116	0	0	280	1,844
Fayette	117	127	69	352	26	0	3	57	0	1	215	967
Fulton	13	1	219	398	116	0	1	67	0	0	124	939
Gallia	98	380	353	309	34	0	0	34	0	0	21	1,229
Geauga	4	8	110	680	438	0	86	47	0	0	177	1,550
Guernsey	173	563	384	305	157	0	76	77	0	0	90	1,825
Hancock	28	333	193	591	707	2	49	139	0	0	9	2,051
Hardin	0	0	260	493	0	0	8	43	0	0	3	807
Harrison	137	186	33	108	24	0	1	25	0	0	48	562
Highland	686	0	284	198	0	0	59	28	0	0	12	1,267
Hocking	123	175	139	379	91	0	25	10	0	0	47	989
Holmes	36	0	47	219	17	0	0	46	0	0	110	475
Huron	69	18	177	744	177	0	13	143	0	0	53	1,394
Jackson	2	7	451	328	40	0	0	52	0	0	175	1,055
Jefferson	56	395	195	1,244	494	0	115	49	0	0	310	2,858
Knox	8	12	137	571	283	0	0	95	0	0	678	1,784
Lawrence	4	7	267	371	273	0	0	11	0	0	125	1,058
Licking	14	243	119	95	1,322	0	18	157	0	0	808	2,776

Courts of Common Pleas – Juvenile Division
Overall Terminations
2009

County	Trial by Judge	Trial by Magistrate	Dismissal	Admission to Judge	Admission to Magistrate	Certification or Waiver Granted	Unavailability of Party	Transferred Out	Private Judge	Interlocutory Appeal/Order	Other Terminations	Total Terminations
Madison	18	1	118	193	300	0	0	133	0	0	61	824
Medina	11	66	146	34	1,300	0	9	194	0	0	269	2,029
Meigs	272	15	236	634	21	0	0	17	0	0	71	1,266
Mercer	9	0	360	608	0	0	22	58	0	1	496	1,554
Miami	80	1,304	560	208	1,711	0	101	239	0	0	748	4,951
Monroe	25	0	57	168	0	0	3	9	0	0	5	267
Muskingum	125	32	351	62	859	0	65	144	0	0	294	1,932
Ottawa	14	29	301	1,057	130	0	34	163	0	0	26	1,754
Paulding	0	0	149	291	0	0	0	34	0	0	4	478
Perry	22	313	140	238	1	0	20	43	0	0	223	1,000
Pickaway	4	0	267	353	158	11	161	144	0	0	435	1,533
Pike	358	1	153	160	0	0	27	39	0	0	73	811
Portage	25	193	443	51	1,552	2	106	116	0	1	185	2,674
Preble	16	159	212	297	278	1	21	31	0	2	119	1,136
Putnam	13	0	160	494	0	0	5	38	0	0	11	721
Ross	4	11	439	413	493	1	0	118	0	0	100	1,579
Sandusky	30	30	510	289	1,036	0	6	218	0	0	457	2,576
Scioto	113	57	255	85	432	0	16	50	0	0	77	1,085
Seneca	18	112	202	141	984	0	13	86	0	0	55	1,611
Shelby	2	0	121	830	299	1	9	114	0	0	16	1,392
Tuscarawas	44	0	166	524	553	0	20	139	0	0	71	1,517
Union	9	14	304	58	702	0	95	150	0	0	186	1,518
Van Wert	41	245	163	306	66	0	14	103	0	0	10	948
Vinton	219	0	92	7	0	0	5	20	0	0	191	534
Warren	8	149	502	209	1,776	0	0	480	0	0	1,812	4,936
Washington	20	22	205	319	666	0	39	54	0	0	39	1,364
Wayne	11	8	171	95	1,162	0	36	144	1	0	280	1,908
Williams	4	0	115	455	142	0	1	79	0	0	4	800
Wood	20	46	670	1,346	1,270	0	0	150	0	0	0	3,502
The judges of the following counties also have domestic relations jurisdiction												
Clark	146	1,481	1,502	897	1,477	18	325	216	0	0	10	6,072
Franklin	194	1,676	10,046	409	15,536	43	2,652	935	0	6	5,548	37,045
Lorain	356	359	2,696	1,508	2,841	10	1,669	1,237	0	0	139	10,815
Henry	1	4	124	96	413	0	0	69	0	0	65	772
Stark	175	772	819	563	2,878	0	224	187	0	1	221	5,840
Trumbull	3	24	180	18	1,505	0	271	79	0	0	3,325	5,405
The judges of the following counties also have domestic relations and probate jurisdiction												
Auglaize	21	0	42	584	0	0	0	132	0	0	3	782
Champaign	0	0	213	454	39	0	23	369	0	0	521	1,619
Logan	38	0	97	224	1,044	0	5	225	0	0	20	1,653
Marion	41	10	710	1,424	1,046	0	112	143	0	1	432	3,919
The judges of the following counties also have general, domestic relations and probate jurisdiction												
Adams	53	267	112	110	130	0	2	14	0	0	101	789
Morgan	229	0	71	88	0	0	33	27	0	0	154	602
Morrow	0	4	83	14	157	0	15	151	0	0	336	760
Noble	142	0	49	83	0	0	0	28	0	0	8	310
Wyandot	10	26	47	202	217	0	17	109	0	0	6	634
Statewide	7,603	30,519	52,448	37,008	117,559	254	24,648	13,730	1	27	36,128	319,925

Courts of Common Pleas – Juvenile Division
Delinquency Overall Caseloads
2009

County	Cases Pending January 1	New Filings	Reactivations and Transfers	Total Cases	Total Terminations	Clearance Rate	Cases Pending December 31	Cases Pending Beyond Time Guidelines
Adams	26	77	3	106	81	101%	25	4
Allen	167	544	62	773	637	105%	136	8
Ashland	63	241	54	358	307	104%	51	0
Ashtabula	478	785	1	1,264	788	100%	476	128
Athens	78	278	16	372	309	105%	63	1
Auglaize	31	153	24	208	188	106%	20	0
Belmont	126	592	1	719	628	106%	91	23
Brown	62	232	3	297	263	112%	34	0
Butler	550	2,586	289	3,425	3,042	106%	383	27
Carroll	11	120	10	141	132	102%	9	0
Champaign	27	358	83	468	403	91%	65	0
Clark	345	1,594	364	2,303	1,990	102%	313	42
Clermont	326	1,062	363	1,751	1,530	107%	221	22
Clinton	149	292	169	610	512	111%	98	4
Columbiana	78	266	9	353	295	107%	58	1
Coshocton	38	119	20	177	145	104%	32	0
Crawford	62	291	14	367	337	110%	30	1
Cuyahoga	3,346	8,614	1,017	12,977	10,750	112%	2,227	170
Darke	43	395	3	441	400	101%	41	1
Defiance	8	317	26	351	314	92%	37	0
Delaware	331	681	10	1,022	756	109%	266	8
Erie	218	1,466	275	1,959	1,792	103%	167	7
Fairfield	87	415	107	609	536	103%	73	0
Fayette	42	221	4	267	237	105%	30	0
Franklin	2,391	7,489	2,959	12,839	11,369	109%	1,470	190
Fulton	20	260	9	289	263	98%	26	1
Gallia	41	204	7	252	226	107%	26	1
Geauga	41	380	30	451	423	103%	28	0
Greene	262	830	0	1,092	891	107%	201	23
Guernsey	51	205	117	373	309	96%	64	0
Hamilton	1,345	11,703	5,177	18,225	17,145	102%	1,080	6
Hancock	70	378	132	580	519	102%	61	0
Hardin	218	203	26	447	189	83%	258	1
Harrison	8	70	36	114	110	104%	4	0
Henry	49	129	67	245	214	109%	31	1
Highland	40	189	57	286	258	105%	28	0
Hocking	188	407	17	612	416	98%	196	4
Holmes	19	67	1	87	72	106%	15	0
Huron	49	418	36	503	447	98%	56	0
Jackson	118	264	3	385	324	121%	61	11
Jefferson	37	190	27	254	217	100%	37	1
Knox	52	356	230	638	586	100%	52	4
Lake	438	1,201	47	1,686	1,502	120%	184	0
Lawrence	78	282	8	368	262	90%	106	11

Courts of Common Pleas – Juvenile Division
Delinquency Overall Caseloads
2009

County	Cases Pending January 1	New Filings	Reactivations and Transfers	Total Cases	Total Terminations	Clearance Rate	Cases Pending December 31	Cases Pending Beyond Time Guidelines
Licking	104	632	332	1,068	988	102%	80	0
Logan	55	227	8	290	250	106%	40	3
Lorain	465	1,716	672	2,853	2,380	100%	473	2
Lucas	554	4,285	930	5,769	5,268	101%	501	6
Madison	9	127	15	151	139	98%	12	2
Mahoning	306	965	284	1,555	1,313	105%	242	14
Marion	173	1,009	269	1,451	1,136	89%	315	13
Medina	164	758	49	971	795	99%	176	8
Meigs	89	142	7	238	207	139%	31	12
Mercer	43	192	177	412	395	107%	17	2
Miami	214	1,103	84	1,401	1,196	101%	205	4
Monroe	7	57	28	92	84	99%	8	0
Montgomery	524	3,281	480	4,285	3,881	103%	404	8
Morgan	10	97	6	113	84	82%	29	0
Morrow	87	118	47	252	229	139%	23	5
Muskingum	151	749	22	922	803	104%	119	7
Noble	15	45	16	76	58	95%	18	3
Ottawa	92	609	142	843	767	102%	76	7
Paulding	26	81	26	133	115	107%	18	2
Perry	60	191	79	330	277	103%	53	2
Pickaway	57	270	35	362	289	95%	73	6
Pike	15	86	9	110	98	103%	12	0
Portage	71	690	172	933	840	97%	93	0
Preble	66	429	43	538	498	106%	40	1
Putnam	47	118	120	285	240	101%	45	0
Richland	268	1,206	67	1,541	1,268	100%	273	1
Ross	101	483	7	591	505	103%	86	7
Sandusky	247	630	105	982	902	123%	80	13
Scioto	64	187	8	259	196	101%	63	1
Seneca	71	432	83	586	544	106%	42	3
Shelby	55	304	107	466	438	107%	28	0
Stark	639	2,021	318	2,978	2,214	95%	764	8
Summit	569	4,181	550	5,300	4,665	99%	635	0
Trumbull	140	1,007	217	1,364	1,180	96%	184	12
Tuscarawas	86	482	20	588	528	105%	60	0
Union	79	296	146	521	441	100%	80	7
Van Wert	1	198	22	221	206	94%	15	0
Vinton	33	89	6	128	104	109%	24	5
Warren	147	982	277	1,406	1,283	102%	123	3
Washington	81	299	98	478	413	104%	65	1
Wayne	125	448	13	586	497	108%	89	8
Williams	41	214	44	299	256	99%	43	0
Wood	202	1,069	96	1,367	1,198	103%	169	0
Wyandot	18	98	32	148	120	92%	28	2
Statewide	18,578	79,527	18,181	116,286	101,402	104%	14,884	879

Courts of Common Pleas – Juvenile Division
Delinquency Terminations
2009

County	Trial by Judge	Trial by Magistrate	Dismissal	Admission to Judge	Admission to Magistrate	Certification or Waiver Granted	Unavailability of Party	Transferred Out	Interlocutory Appeal/Order	Other Terminations	Total Terminations
Adams	38	7	23	3	5	0	0	3	0	2	81
Allen	11	10	82	84	344	0	29	44	0	33	637
Ashland	20	0	14	236	0	2	3	20	0	12	307
Ashtabula	1	0	118	128	536	0	0	0	0	5	788
Athens	0	5	60	16	148	4	4	33	0	39	309
Auglaize	3	0	9	142	0	0	0	33	0	1	188
Belmont	10	0	119	455	0	0	0	34	0	10	628
Brown	0	0	50	134	18	0	2	16	0	43	263
Butler	19	35	425	365	1,664	0	257	96	0	181	3,042
Carroll	4	0	16	96	0	0	0	13	0	3	132
Champaign	0	0	34	202	0	0	2	118	0	47	403
Clark	0	10	587	220	813	18	219	122	0	1	1,990
Clermont	4	2	161	396	524	0	121	85	0	237	1,530
Clinton	14	1	56	234	120	0	1	28	0	58	512
Columbiana	0	2	16	2	246	0	12	14	0	3	295
Coshocton	35	0	53	45	0	0	5	7	0	0	145
Crawford	4	0	25	67	204	0	2	35	0	0	337
Cuyahoga	162	94	1,187	1,314	3,111	11	1,135	1,529	2	2,205	10,750
Darke	0	0	62	304	2	0	0	16	0	16	400
Defiance	0	0	30	221	4	1	6	52	0	0	314
Delaware	0	4	254	5	333	0	5	153	0	2	756
Erie	2	15	178	71	775	0	154	137	0	460	1,792
Fairfield	1	3	64	18	241	0	10	84	0	115	536
Fayette	7	1	16	171	5	0	1	15	0	21	237
Franklin	11	91	3,646	79	5,039	43	1,912	113	0	435	11,369
Fulton	1	0	83	151	0	0	1	27	0	0	263
Gallia	2	0	71	122	18	0	0	7	0	6	226
Geauga	2	2	30	296	41	0	11	41	0	0	423
Greene	15	414	20	9	205	8	0	218	0	2	891
Guernsey	7	1	42	150	75	0	1	21	0	12	309
Hamilton	283	4,325	1,495	65	5,471	75	5,234	28	2	167	17,145
Hancock	9	0	17	308	136	2	4	43	0	0	519
Hardin	0	0	14	162	0	0	0	13	0	0	189
Harrison	58	0	14	33	0	0	0	2	0	3	110
Henry	0	2	44	35	115	0	0	16	0	2	214
Highland	149	0	29	59	0	0	3	18	0	0	258
Hocking	55	1	70	218	43	0	13	5	0	11	416
Holmes	4	0	8	32	4	0	0	17	0	7	72
Huron	27	0	91	243	50	0	0	36	0	0	447
Jackson	0	0	156	145	3	0	0	16	0	4	324
Jefferson	47	1	34	94	0	0	4	6	0	31	217
Knox	2	2	62	254	194	0	0	35	0	37	586
Lake	4	18	103	155	731	1	65	29	0	396	1,502
Lawrence	1	0	103	110	39	0	0	7	0	2	262

Courts of Common Pleas – Juvenile Division
Delinquency Terminations
2009

County	Trial by Judge	Trial by Magistrate	Dismissal	Admission to Judge	Admission to Magistrate	Certification or Waiver Granted	Unavailability of Party	Transferred Out	Interlocutory Appeal/Order	Other Terminations	Total Terminations
Licking	5	33	75	35	686	0	1	73	0	80	988
Logan	27	0	37	11	143	0	1	27	0	4	250
Lorain	40	55	260	367	1,091	10	218	319	0	20	2,380
Lucas	66	26	1,511	177	2,433	16	958	0	0	81	5,268
Madison	0	0	10	32	87	0	0	8	0	2	139
Mahoning	5	96	290	6	724	4	119	51	0	18	1,313
Marion	5	0	97	191	549	0	3	36	0	255	1,136
Medina	5	35	89	1	594	0	1	70	0	0	795
Meigs	2	0	25	146	0	0	0	9	0	25	207
Mercer	4	0	103	187	0	0	2	18	1	80	395
Miami	3	9	109	140	724	0	49	98	0	64	1,196
Monroe	4	0	15	60	0	0	0	5	0	0	84
Montgomery	11	54	747	201	2,267	24	457	102	0	18	3,881
Morgan	18	0	11	40	0	0	2	11	0	2	84
Morrow	0	2	38	5	65	0	1	49	0	69	229
Muskingum	1	8	80	13	580	0	57	57	0	7	803
Noble	17	0	8	21	0	0	0	12	0	0	58
Ottawa	2	0	172	467	7	0	4	105	0	10	767
Paulding	0	0	22	84	0	0	0	8	0	1	115
Perry	6	0	13	171	0	0	10	19	0	58	277
Pickaway	4	0	51	160	5	11	13	40	0	5	289
Pike	35	0	16	39	0	0	0	7	0	1	98
Portage	19	48	232	35	311	2	39	109	0	45	840
Preble	4	5	98	133	225	1	14	15	0	3	498
Putnam	0	0	38	193	0	0	0	7	0	2	240
Richland	0	7	227	175	682	0	15	108	0	54	1,268
Ross	0	4	78	153	234	1	0	35	0	0	505
Sandusky	1	4	224	82	431	0	3	74	0	83	902
Scioto	4	2	39	52	88	0	2	4	0	5	196
Seneca	0	0	29	64	394	0	3	33	0	21	544
Shelby	2	0	41	330	0	1	6	56	0	2	438
Stark	23	134	300	112	1,320	0	160	115	0	50	2,214
Summit	7	70	560	192	3,013	19	518	127	0	159	4,665
Trumbull	2	17	64	18	794	0	232	3	0	50	1,180
Tuscarawas	2	0	77	405	1	0	14	28	0	1	528
Union	1	2	82	17	229	0	6	62	0	42	441
Van Wert	1	0	15	146	0	0	1	41	0	2	206
Vinton	50	0	17	0	0	0	0	3	0	34	104
Warren	3	35	84	70	762	0	0	188	0	141	1,283
Washington	1	0	66	123	194	0	6	9	0	14	413
Wayne	0	2	58	1	390	0	2	39	0	5	497
Williams	2	0	38	186	0	0	1	25	0	4	256
Wood	2	3	296	337	420	0	0	140	0	0	1,198
Wyandot	2	0	2	102	0	0	0	12	0	2	120
Statewide	1,398	5,697	16,215	13,129	40,700	254	12,134	5,742	5	6,128	101,402

Courts of Common Pleas – Juvenile Division
Traffic Overall Caseloads
2009

County	Cases Pending January 1	New Filings	Reactivations and Transfers	Total Cases	Total Terminations	Clearance Rate	Cases Pending December 31	Cases Pending Beyond Time Guidelines
Adams	11	125	18	154	144	101%	10	1
Allen	41	647	18	706	669	101%	37	4
Ashland	9	281	57	347	338	100%	9	0
Ashtabula	70	495	0	565	485	98%	80	41
Athens	15	252	13	280	254	96%	26	1
Auglaize	17	285	57	359	348	102%	11	0
Belmont	11	165	0	176	168	102%	8	0
Brown	28	260	8	296	282	105%	14	0
Butler	234	1,588	72	1,894	1,778	107%	116	6
Carroll	4	135	1	140	132	97%	8	0
Champaign	24	234	25	283	260	100%	23	2
Clark	106	666	14	786	699	103%	87	14
Clermont	52	1,287	5	1,344	1,282	99%	62	25
Clinton	29	218	38	285	258	101%	27	4
Columbiana	45	353	6	404	348	97%	56	3
Coshocton	18	123	20	161	152	106%	9	0
Crawford	54	236	37	327	303	111%	24	0
Cuyahoga	1,456	6,799	171	8,426	7,250	104%	1,176	301
Darke	35	277	3	315	280	100%	35	1
Defiance	8	185	49	242	230	98%	12	0
Delaware	33	644	263	940	878	97%	62	10
Erie	48	658	30	736	705	102%	31	0
Fairfield	30	701	136	867	843	101%	24	0
Fayette	6	143	0	149	138	97%	11	0
Franklin	463	4,638	1,559	6,660	6,315	102%	345	63
Fulton	16	172	39	227	224	106%	3	0
Gallia	19	197	8	224	197	96%	27	0
Geauga	20	433	13	466	450	101%	16	0
Greene	82	837	0	919	860	103%	59	2
Guernsey	18	240	3	261	248	102%	13	2
Hamilton	173	3,495	246	3,914	3,754	100%	160	4
Hancock	32	397	63	492	441	96%	51	4
Hardin	169	130	28	327	146	92%	181	0
Harrison	1	64	28	93	89	97%	4	0
Henry	26	137	35	198	193	112%	5	2
Highland	17	162	39	218	189	94%	29	0
Hocking	35	150	12	197	153	94%	44	0
Holmes	10	154	0	164	161	105%	3	0
Huron	18	369	113	500	479	99%	21	1
Jackson	75	263	6	344	302	112%	42	23
Jefferson	19	343	28	390	380	102%	10	1
Knox	30	265	31	326	317	107%	9	0
Lake	15	1,220	26	1,261	1,205	97%	56	1
Lawrence	25	258	1	284	258	100%	26	4

Courts of Common Pleas – Juvenile Division
Traffic Overall Caseloads
2009

County	Cases Pending January 1	New Filings	Reactivations and Transfers	Total Cases	Total Terminations	Clearance Rate	Cases Pending December 31	Cases Pending Beyond Time Guidelines
Licking	42	699	8	749	724	102%	25	0
Logan	32	276	89	397	380	104%	17	1
Lorain	210	1,376	111	1,697	1,540	104%	157	0
Lucas	176	1,843	115	2,134	2,008	103%	126	2
Madison	10	281	33	324	313	100%	11	5
Mahoning	108	1,119	88	1,315	1,220	101%	95	2
Marion	72	461	13	546	480	101%	66	1
Medina	70	965	5	1,040	990	102%	50	2
Meigs	36	80	0	116	106	133%	10	5
Mercer	12	219	186	417	409	101%	8	0
Miami	28	604	79	711	688	101%	23	0
Monroe	2	32	7	41	41	105%	0	0
Montgomery	174	2,256	167	2,597	2,462	102%	135	2
Morgan	9	62	0	71	62	100%	9	0
Morrow	34	235	20	289	268	105%	21	3
Muskingum	67	445	37	549	502	104%	47	1
Noble	5	46	32	83	77	99%	6	3
Ottawa	32	218	59	309	290	105%	19	0
Paulding	45	100	28	173	131	102%	42	15
Perry	20	125	37	182	170	105%	12	0
Pickaway	26	261	47	334	314	102%	20	0
Pike	24	136	1	161	157	115%	4	0
Portage	21	713	31	765	740	99%	25	0
Preble	16	151	18	185	175	104%	10	0
Putnam	20	136	54	210	187	98%	23	1
Richland	50	798	8	856	827	103%	29	5
Ross	86	443	7	536	477	106%	59	4
Sandusky	44	535	7	586	556	103%	30	1
Scioto	46	373	14	433	369	95%	64	6
Seneca	31	218	65	314	286	101%	28	1
Shelby	36	264	84	384	374	107%	10	0
Stark	26	1,573	11	1,610	1,558	98%	52	0
Summit	234	2,317	36	2,587	2,384	101%	203	0
Trumbull	82	670	11	763	718	105%	45	6
Tuscarawas	71	432	27	530	496	108%	34	0
Union	34	255	60	349	326	103%	23	6
Van Wert	18	216	26	260	241	100%	19	0
Vinton	27	58	11	96	91	132%	5	2
Warren	30	1,133	94	1,257	1,205	98%	52	2
Washington	22	355	2	379	350	98%	29	0
Wayne	32	577	6	615	565	97%	50	1
Williams	12	246	30	288	273	99%	15	2
Wood	71	732	7	810	769	104%	41	0
Wyandot	8	202	33	243	237	101%	6	0
Statewide	5,898	54,917	5,123	65,938	61,121	102%	4,817	599

Courts of Common Pleas – Juvenile Division
Traffic Terminations
2009

County	Trial by Judge	Trial by Magistrate	Dismissal	Admission to Judge	Admission to Magistrate	Unavailability of Party	Transferred Out	Interlocutory Appeal/Order	Other Terminations	Total Terminations
Adams	1	2	12	18	100	0	9	0	2	144
Allen	0	0	110	37	432	1	89	0	0	669
Ashland	5	0	5	245	0	2	81	0	0	338
Ashtabula	0	0	33	8	443	0	1	0	0	485
Athens	0	8	14	109	110	0	12	0	1	254
Auglaize	2	0	4	251	0	0	91	0	0	348
Belmont	0	0	7	124	0	0	37	0	0	168
Brown	3	1	1	171	27	3	76	0	0	282
Butler	2	260	44	12	1,189	23	44	0	204	1,778
Carroll	1	0	8	88	0	0	26	0	9	132
Champaign	0	0	12	173	0	0	70	0	5	260
Clark	0	0	121	0	476	18	84	0	0	699
Clermont	20	3	619	49	574	2	15	0	0	1,282
Clinton	0	1	15	71	98	0	70	0	3	258
Columbiana	0	3	4	2	295	3	41	0	0	348
Coshocton	0	0	1	92	0	0	17	0	42	152
Crawford	1	2	5	11	201	0	83	0	0	303
Cuyahoga	0	33	1,189	64	4,208	1,277	160	0	319	7,250
Darke	0	0	145	98	2	0	34	0	1	280
Defiance	1	1	1	157	8	8	54	0	0	230
Delaware	0	0	45	1	773	2	53	0	4	878
Erie	0	0	45	0	306	3	242	0	109	705
Fairfield	0	13	15	18	660	18	27	0	92	843
Fayette	1	0	4	88	0	0	31	0	14	138
Franklin	0	14	1,326	0	4,096	302	577	0	0	6,315
Fulton	0	0	16	173	0	0	35	0	0	224
Gallia	1	0	95	81	0	0	20	0	0	197
Geauga	0	6	14	6	392	0	4	0	28	450
Greene	0	42	4	0	545	0	269	0	0	860
Guernsey	5	6	1	119	61	0	55	0	1	248
Hamilton	4	480	185	2	2,831	226	20	0	6	3,754
Hancock	1	0	1	55	291	3	90	0	0	441
Hardin	0	0	77	43	0	0	24	0	2	146
Harrison	2	0	3	60	3	0	21	0	0	89
Henry	0	1	2	5	131	0	53	0	1	193
Highland	61	0	9	111	0	0	8	0	0	189
Hocking	4	1	2	109	34	0	1	0	2	153
Holmes	0	0	1	121	11	0	27	0	1	161
Huron	6	0	15	362	1	2	93	0	0	479
Jackson	0	0	145	123	2	0	31	0	1	302
Jefferson	0	0	42	2	299	2	35	0	0	380
Knox	0	1	15	196	52	0	45	0	8	317
Lake	4	4	25	544	580	3	1	0	44	1,205
Lawrence	0	5	15	102	127	0	3	0	6	258

Courts of Common Pleas – Juvenile Division
Traffic Terminations
2009

County	Trial by Judge	Trial by Magistrate	Dismissal	Admission to Judge	Admission to Magistrate	Unavailability of Party	Transferred Out	Interlocutory Appeal/Order	Other Terminations	Total Terminations
Licking	0	10	12	0	599	14	81	0	8	724
Logan	6	0	28	138	57	0	151	0	0	380
Lorain	1	16	99	1	1,140	35	244	0	4	1,540
Lucas	0	2	4	33	1,448	108	1	0	412	2,008
Madison	1	1	3	37	152	0	115	0	4	313
Mahoning	4	40	95	26	982	15	16	0	42	1,220
Marion	0	2	8	56	320	3	88	0	3	480
Medina	0	14	18	0	597	0	116	0	245	990
Meigs	0	0	10	81	0	0	5	0	10	106
Mercer	1	0	141	225	0	0	29	0	13	409
Miami	0	3	39	15	509	2	120	0	0	688
Monroe	0	0	5	34	0	0	2	0	0	41
Montgomery	0	26	117	15	2,125	136	31	0	12	2,462
Morgan	3	0	7	37	0	0	14	0	1	62
Morrow	0	0	3	0	63	1	80	0	121	268
Muskingum	0	16	163	48	191	2	82	0	0	502
Noble	5	0	0	58	0	0	13	0	1	77
Ottawa	1	0	24	212	0	0	51	0	2	290
Paulding	0	0	72	35	0	0	24	0	0	131
Perry	0	0	3	19	0	1	23	0	124	170
Pickaway	0	0	63	131	14	4	101	0	1	314
Pike	36	0	19	65	0	2	32	0	3	157
Portage	0	0	22	0	712	5	1	0	0	740
Preble	2	0	15	109	18	2	14	1	14	175
Putnam	0	0	78	79	0	0	30	0	0	187
Richland	5	39	76	150	385	0	166	0	6	827
Ross	0	3	265	44	87	0	77	0	1	477
Sandusky	0	2	24	139	204	3	136	0	48	556
Scioto	0	2	119	0	199	7	42	0	0	369
Seneca	0	1	7	47	170	0	51	0	10	286
Shelby	0	0	6	299	20	1	47	0	1	374
Stark	0	39	77	262	1,100	11	69	0	0	1,558
Summit	0	12	555	146	1,476	118	41	0	36	2,384
Trumbull	0	0	19	0	613	10	76	0	0	718
Tuscarawas	0	0	6	0	386	0	104	0	0	496
Union	0	0	23	1	211	1	78	0	12	326
Van Wert	31	0	70	90	0	2	48	0	0	241
Vinton	9	0	9	2	0	0	16	0	55	91
Warren	0	38	14	2	858	0	275	0	18	1,205
Washington	0	2	6	52	248	0	39	0	3	350
Wayne	0	2	1	0	460	0	100	0	2	565
Williams	1	0	21	197	0	0	54	0	0	273
Wood	0	0	79	484	197	0	9	0	0	769
Wyandot	0	3	3	9	129	0	93	0	0	237
Statewide	231	1,160	6,880	7,479	35,028	2,381	5,844	1	2,117	61,121

Courts of Common Pleas – Juvenile Division
Dependency, Neglect and Abuse Overall Caseloads
2009

County	Cases Pending January 1	New Filings	Reactivations and Transfers	Total Cases	Total Terminations	Clearance Rate	Cases Pending December 31	Cases Pending Beyond Time Guidelines
Adams	21	45	12	78	56	98%	22	14
Allen	146	247	1	394	323	130%	71	25
Ashland	15	34	45	94	61	77%	33	10
Ashtabula	351	92	2	445	71	76%	374	353
Athens	12	74	18	104	91	99%	13	1
Auglaize	0	6	0	6	5	83%	1	0
Belmont	9	57	0	66	64	112%	2	0
Brown	28	75	1	104	80	105%	24	0
Butler	140	483	60	683	555	102%	128	6
Carroll	4	18	25	47	46	107%	1	0
Champaign	6	30	17	53	42	89%	11	3
Clark	42	259	243	544	472	94%	72	7
Clermont	25	107	5	137	106	95%	31	4
Clinton	14	57	2	73	53	90%	20	1
Columbiana	68	217	54	339	255	94%	84	21
Coshocton	7	52	5	64	55	96%	9	0
Crawford	5	97	0	102	97	100%	5	0
Cuyahoga	507	1,213	57	1,777	1,428	112%	349	130
Darke	11	19	5	35	30	125%	5	0
Defiance	18	20	2	40	24	109%	16	4
Delaware	107	103	4	214	116	108%	98	0
Erie	19	96	15	130	114	103%	16	2
Fairfield	28	166	103	297	265	99%	32	0
Fayette	5	40	0	45	31	78%	14	6
Franklin	238	1,892	851	2,981	2,858	104%	123	59
Fulton	13	31	32	76	67	106%	9	3
Gallia	38	24	8	70	56	175%	14	5
Geauga	3	32	3	38	31	89%	7	0
Greene	42	155	0	197	155	100%	42	6
Guernsey	19	25	65	109	90	100%	19	4
Hamilton	1,456	873	438	2,767	1,273	97%	1,494	56
Hancock	5	52	3	60	48	87%	12	0
Hardin	68	19	2	89	8	38%	81	0
Harrison	4	6	24	34	34	113%	0	0
Henry	14	20	5	39	24	96%	15	12
Highland	4	57	37	98	93	99%	5	0
Hocking	18	34	1	53	31	89%	22	2
Holmes	12	45	1	58	48	104%	10	1
Huron	4	95	0	99	87	92%	12	0
Jackson	2	23	3	28	22	85%	6	3
Jefferson	30	60	68	158	138	108%	20	2
Knox	16	29	12	57	42	102%	15	8
Lake	163	213	3	379	341	158%	38	4
Lawrence	7	22	0	29	28	127%	1	0

Courts of Common Pleas – Juvenile Division
Dependency, Neglect and Abuse Overall Caseloads
2009

County	Cases Pending January 1	New Filings	Reactivations and Transfers	Total Cases	Total Terminations	Clearance Rate	Cases Pending December 31	Cases Pending Beyond Time Guidelines
Licking	69	176	341	586	545	105%	41	0
Logan	12	94	39	145	122	92%	23	0
Lorain	35	285	41	361	310	95%	51	2
Lucas	42	297	23	362	309	97%	53	3
Madison	6	29	4	39	34	103%	5	0
Mahoning	139	300	103	542	447	111%	95	15
Marion	54	127	81	262	187	90%	75	5
Medina	11	33	1	45	44	129%	1	0
Meigs	19	66	43	128	104	95%	24	12
Mercer	20	41	61	122	108	106%	14	4
Miami	7	38	1	46	40	103%	6	0
Monroe	0	14	15	29	29	100%	0	0
Montgomery	172	821	4	997	726	88%	271	21
Morgan	0	4	0	4	2	50%	2	0
Morrow	9	16	7	32	32	139%	0	0
Muskingum	18	127	7	152	106	79%	46	7
Noble	14	15	11	40	32	123%	8	8
Ottawa	34	54	86	174	161	115%	13	3
Paulding	6	5	2	13	12	171%	1	0
Perry	13	43	21	77	54	84%	23	10
Pickaway	11	26	53	90	70	89%	20	4
Pike	7	26	6	39	34	106%	5	0
Portage	17	145	0	162	151	104%	11	0
Preble	16	60	13	89	69	95%	20	3
Putnam	5	3	7	15	13	130%	2	0
Richland	57	313	4	374	289	91%	85	33
Ross	56	110	2	168	128	114%	40	17
Sandusky	38	77	11	126	109	124%	17	1
Scioto	140	231	50	421	306	109%	115	51
Seneca	25	35	8	68	55	128%	13	2
Shelby	18	77	0	95	74	96%	21	0
Stark	48	160	120	328	286	102%	42	5
Summit	211	962	50	1,223	1,055	104%	168	0
Trumbull	36	95	12	143	113	106%	30	1
Tuscarawas	7	41	0	48	45	110%	3	0
Union	33	64	6	103	96	137%	7	0
Van Wert	6	13	2	21	20	133%	1	0
Vinton	6	23	9	38	30	94%	8	2
Warren	15	57	15	87	83	115%	4	0
Washington	5	59	0	64	58	98%	6	0
Wayne	48	107	1	156	149	138%	7	0
Williams	5	57	1	63	58	100%	5	0
Wood	67	79	235	381	335	107%	46	4
Wyandot	0	8	1	9	7	78%	2	0
Statewide	5,301	12,727	3,729	21,757	16,951	103%	4,806	965

Courts of Common Pleas – Juvenile Division
Dependency, Neglect and Abuse Terminations
2009

County	Trial by Judge	Trial by Magistrate	Dismissal	Admission to Judge	Admission to Magistrate	Unavailability of Party	Transferred Out	Interlocutory Appeal/Order	Other Terminations	Total Terminations
Adams	5	36	11	0	0	2	0	0	2	56
Allen	4	255	58	0	2	0	0	0	4	323
Ashland	38	0	1	14	0	0	0	0	8	61
Ashtabula	0	0	2	0	0	0	1	0	68	71
Athens	71	0	6	10	0	0	0	0	4	91
Auglaize	0	0	1	4	0	0	0	0	0	5
Belmont	2	10	8	6	38	0	0	0	0	64
Brown	9	0	7	51	9	3	1	0	0	80
Butler	0	123	49	19	220	27	3	0	114	555
Carroll	28	0	1	17	0	0	0	0	0	46
Champaign	0	0	4	3	0	0	10	0	25	42
Clark	27	0	31	405	5	0	0	0	4	472
Clermont	0	6	3	4	40	0	1	0	52	106
Clinton	37	3	6	0	0	0	0	0	7	53
Columbiana	1	14	69	7	163	0	1	0	0	255
Coshocton	1	3	18	17	8	7	0	0	1	55
Crawford	2	0	2	90	2	0	1	0	0	97
Cuyahoga	39	165	129	90	601	22	144	2	236	1,428
Darke	0	0	0	29	0	0	0	0	1	30
Defiance	0	0	1	23	0	0	0	0	0	24
Delaware	14	2	39	28	27	0	5	0	1	116
Erie	0	0	9	1	78	26	0	0	0	114
Fairfield	165	0	66	0	0	0	0	0	34	265
Fayette	12	0	0	12	0	0	0	0	7	31
Franklin	15	20	795	35	1,901	2	35	1	54	2,858
Fulton	4	0	17	26	5	0	0	0	15	67
Gallia	35	0	20	1	0	0	0	0	0	56
Geauga	0	0	4	27	0	0	0	0	0	31
Greene	11	125	19	0	0	0	0	0	0	155
Guernsey	26	3	7	0	1	1	0	0	52	90
Hamilton	0	534	454	0	280	0	0	0	5	1,273
Hancock	5	0	5	38	0	0	0	0	0	48
Hardin	0	0	3	5	0	0	0	0	0	8
Harrison	33	0	0	1	0	0	0	0	0	34
Henry	0	0	11	12	1	0	0	0	0	24
Highland	73	0	13	0	0	6	0	0	1	93
Hocking	13	6	3	2	3	0	2	0	2	31
Holmes	6	0	3	30	1	0	0	0	8	48
Huron	4	0	11	71	0	0	1	0	0	87
Jackson	2	1	4	11	1	0	2	0	1	22
Jefferson	3	10	6	103	11	1	1	0	3	138
Knox	3	0	9	13	0	0	0	0	17	42
Lake	7	33	27	26	66	0	0	0	182	341
Lawrence	3	0	1	24	0	0	0	0	0	28

Courts of Common Pleas – Juvenile Division
Dependency, Neglect and Abuse Terminations
2009

County	Trial by Judge	Trial by Magistrate	Dismissal	Admission to Judge	Admission to Magistrate	Unavailability of Party	Transferred Out	Interlocutory Appeal/Order	Other Terminations	Total Terminations
Licking	3	145	10	0	0	2	0	0	385	545
Logan	0	0	4	73	0	0	38	0	7	122
Lorain	1	86	21	4	159	0	34	0	5	310
Lucas	3	264	20	0	0	0	0	0	22	309
Madison	6	0	1	20	0	0	0	0	7	34
Mahoning	12	378	37	2	10	0	0	0	8	447
Marion	6	1	68	108	1	0	2	0	1	187
Medina	3	0	9	27	0	0	4	0	1	44
Meigs	57	2	18	20	0	0	1	0	6	104
Mercer	0	0	29	48	0	0	1	0	30	108
Miami	0	29	1	0	10	0	0	0	0	40
Monroe	3	0	12	13	0	0	0	0	1	29
Montgomery	2	504	84	8	122	4	1	0	1	726
Morgan	1	0	1	0	0	0	0	0	0	2
Morrow	0	0	2	4	0	0	8	0	18	32
Muskingum	77	0	19	1	0	0	0	0	9	106
Noble	28	0	2	0	0	0	1	0	1	32
Ottawa	1	0	13	144	0	0	1	0	2	161
Paulding	0	0	1	9	0	0	0	0	2	12
Perry	10	6	10	20	0	0	0	0	8	54
Pickaway	0	0	8	22	10	2	0	0	28	70
Pike	26	0	1	0	0	0	0	0	7	34
Portage	0	10	25	0	116	0	0	0	0	151
Preble	1	8	14	33	8	0	0	0	5	69
Putnam	0	0	0	10	0	0	0	0	3	13
Richland	0	37	121	0	125	0	2	0	4	289
Ross	0	2	26	1	96	0	3	0	0	128
Sandusky	0	0	2	10	68	0	0	0	29	109
Scioto	81	41	62	1	75	0	2	0	44	306
Seneca	6	7	7	11	21	0	0	0	3	55
Shelby	0	0	6	25	42	0	0	0	1	74
Stark	14	73	17	15	152	0	0	1	14	286
Summit	22	331	125	8	549	0	1	0	19	1,055
Trumbull	0	0	1	0	0	0	0	0	112	113
Tuscarawas	21	0	1	22	0	0	1	0	0	45
Union	1	3	36	4	47	0	3	0	2	96
Van Wert	4	1	1	14	0	0	0	0	0	20
Vinton	16	0	10	0	0	0	0	0	4	30
Warren	2	42	9	2	15	0	0	0	13	83
Washington	3	0	8	42	1	0	3	0	1	58
Wayne	3	1	40	79	18	0	0	0	8	149
Williams	0	0	1	57	0	0	0	0	0	58
Wood	8	0	39	183	105	0	0	0	0	335
Wyandot	3	0	0	3	0	0	1	0	0	7
Statewide	1,122	3,320	2,855	2,298	5,213	105	315	4	1,719	16,951

Courts of Common Pleas – Juvenile Division
Unruly Overall Caseloads
2009

County	Cases Pending January 1	New Filings	Reactivations and Transfers	Total Cases	Total Terminations	Clearance Rate	Cases Pending December 31	Cases Pending Beyond Time Guidelines
Adams	5	31	0	36	30	97%	6	3
Allen	27	119	19	165	145	105%	20	3
Ashland	13	29	4	46	40	121%	6	0
Ashtabula	293	449	0	742	460	102%	282	117
Athens	6	54	1	61	56	102%	5	0
Auglaize	9	55	8	72	71	113%	1	0
Belmont	16	73	0	89	81	111%	8	2
Brown	5	52	0	57	54	104%	3	0
Butler	49	689	72	810	766	101%	44	7
Carroll	3	25	2	30	25	93%	5	0
Champaign	7	133	17	157	143	95%	14	2
Clark	87	344	31	462	382	102%	80	28
Clermont	19	89	26	134	128	111%	6	1
Clinton	11	42	37	90	80	101%	10	3
Columbiana	12	66	2	80	64	94%	16	2
Coshocton	3	21	3	27	21	88%	6	0
Crawford	16	156	3	175	157	99%	18	3
Cuyahoga	222	683	48	953	826	113%	127	19
Darke	9	86	0	95	85	99%	10	1
Defiance	2	98	2	102	88	88%	14	0
Delaware	115	293	5	413	316	106%	97	7
Erie	69	628	203	900	855	103%	45	2
Fairfield	1	4	3	8	7	100%	1	0
Fayette	24	116	3	143	127	107%	16	0
Franklin	205	1,007	385	1,597	1,349	97%	248	53
Fulton	2	34	0	36	33	97%	3	1
Gallia	12	85	1	98	95	110%	3	0
Geauga	4	44	3	51	48	102%	3	0
Greene	1	72	0	73	68	94%	5	0
Guernsey	6	29	23	58	54	104%	4	1
Hamilton	110	969	536	1,615	1,530	102%	85	0
Hancock	16	128	20	164	157	106%	7	0
Hardin	60	39	2	101	38	93%	63	0
Harrison	1	26	0	27	24	92%	3	0
Henry	5	11	0	16	14	127%	2	1
Highland	6	56	17	79	75	103%	4	0
Hocking	20	65	2	87	79	118%	8	1
Holmes	5	26	2	33	30	107%	3	1
Huron	6	90	6	102	88	92%	14	0
Jackson	16	118	1	135	109	92%	26	6
Jefferson	28	152	2	182	166	108%	16	2
Knox	13	119	26	158	148	102%	10	0
Lake	108	403	5	516	482	118%	34	0
Lawrence	41	255	0	296	243	95%	53	8

Courts of Common Pleas – Juvenile Division
Unruly Overall Caseloads
2009

County	Cases Pending January 1	New Filings	Reactivations and Transfers	Total Cases	Total Terminations	Clearance Rate	Cases Pending December 31	Cases Pending Beyond Time Guidelines
Licking	11	74	15	100	89	100%	11	0
Logan	21	132	0	153	140	106%	13	1
Lorain	17	155	25	197	178	99%	19	1
Lucas	19	348	254	621	607	101%	14	0
Madison	6	93	1	100	94	100%	6	0
Mahoning	76	382	68	526	497	110%	29	4
Marion	44	428	30	502	424	93%	78	5
Medina	14	160	2	176	147	91%	29	3
Meigs	45	96	6	147	131	128%	16	7
Mercer	11	54	61	126	117	102%	9	0
Miami	28	165	72	265	258	109%	7	0
Monroe	4	26	7	37	36	109%	1	0
Montgomery	257	1,263	265	1,785	1,651	108%	134	14
Morgan	3	1	0	4	1	100%	3	0
Morrow	31	54	15	100	94	136%	6	3
Muskingum	33	123	0	156	131	107%	25	1
Noble	0	7	1	8	6	75%	2	1
Ottawa	13	49	8	70	68	119%	2	0
Paulding	3	10	3	16	15	115%	1	0
Perry	6	23	15	44	38	100%	6	1
Pickaway	7	53	6	66	54	92%	12	3
Pike	1	32	0	33	33	103%	0	0
Portage	6	89	19	114	103	95%	11	0
Preble	10	37	3	50	46	115%	4	0
Putnam	5	23	4	32	29	107%	3	0
Richland	24	227	7	258	230	98%	28	2
Ross	10	91	8	109	98	99%	11	2
Sandusky	36	70	23	129	112	120%	17	6
Scioto	2	17	1	20	12	67%	8	1
Seneca	17	146	7	170	148	97%	22	2
Shelby	8	45	9	62	59	109%	3	2
Stark	50	335	27	412	330	91%	82	1
Summit	54	650	65	769	721	101%	48	0
Trumbull	7	72	15	94	88	101%	6	0
Tuscarawas	17	94	0	111	92	98%	19	0
Union	7	40	22	69	60	97%	9	0
Van Wert	3	65	1	69	65	98%	4	0
Vinton	13	57	0	70	63	111%	7	2
Warren	8	107	5	120	109	97%	11	0
Washington	13	63	2	78	67	103%	11	0
Wayne	14	93	1	108	93	99%	15	1
Williams	2	7	2	11	10	111%	1	1
Wood	5	122	2	129	116	94%	13	1
Wyandot	2	34	4	40	34	89%	6	1
Statewide	2,651	14,275	2,601	19,527	17,331	103%	2,196	340

Courts of Common Pleas – Juvenile Division
Unruly Terminations
2009

County	Trial by Judge	Trial by Magistrate	Dismissal	Admission to Judge	Admission to Magistrate	Unavailability of Party	Transferred Out	Interlocutory Appeal/Order	Other Terminations	Total Terminations
Adams	1	3	10	2	14	0	0	0	0	30
Allen	0	2	20	11	88	8	10	0	6	145
Ashland	0	0	6	30	0	0	3	0	1	40
Ashtabula	0	0	48	28	383	0	1	0	0	460
Athens	0	0	17	0	30	0	5	0	4	56
Auglaize	0	0	6	56	0	0	8	0	1	71
Belmont	2	0	11	67	0	0	0	0	1	81
Brown	0	0	15	14	3	0	0	0	22	54
Butler	0	4	83	4	434	64	7	0	170	766
Carroll	2	0	7	15	0	0	0	0	1	25
Champaign	0	0	33	74	0	3	29	0	4	143
Clark	0	0	173	24	139	35	10	0	1	382
Clermont	0	0	27	19	27	24	1	0	30	128
Clinton	0	0	12	30	33	0	0	0	5	80
Columbiana	0	0	8	1	49	6	0	0	0	64
Coshocton	0	0	1	19	0	1	0	0	0	21
Crawford	0	2	9	14	109	1	22	0	0	157
Cuyahoga	1	2	115	16	347	137	41	0	167	826
Darke	0	0	9	64	2	0	2	0	8	85
Defiance	0	0	4	75	0	5	4	0	0	88
Delaware	0	0	95	2	153	2	60	0	4	316
Erie	0	0	129	17	305	80	20	0	304	855
Fairfield	0	0	2	0	5	0	0	0	0	7
Fayette	6	1	12	67	20	0	8	0	13	127
Franklin	1	3	806	2	317	209	6	0	5	1,349
Fulton	0	0	10	18	0	0	2	0	3	33
Gallia	2	0	16	57	12	0	7	0	1	95
Geauga	0	0	4	22	5	2	2	0	13	48
Greene	1	16	4	2	19	0	0	0	26	68
Guernsey	2	0	8	26	17	0	0	0	1	54
Hamilton	0	148	327	0	521	528	1	0	5	1,530
Hancock	0	0	23	65	57	6	3	0	3	157
Hardin	0	0	1	34	0	0	3	0	0	38
Harrison	8	0	4	11	0	0	0	0	1	24
Henry	0	0	4	1	9	0	0	0	0	14
Highland	34	0	18	22	0	0	0	0	1	75
Hocking	10	0	8	46	8	4	0	0	3	79
Holmes	0	0	4	20	1	0	2	0	3	30
Huron	6	0	19	45	4	1	13	0	0	88
Jackson	0	0	59	48	0	0	1	0	1	109
Jefferson	3	0	28	115	0	0	0	0	20	166
Knox	0	0	15	81	35	0	13	0	4	148
Lake	0	0	95	28	250	19	0	0	90	482
Lawrence	0	0	90	39	7	0	1	0	106	243

Courts of Common Pleas – Juvenile Division
Unruly Terminations
2009

County	Trial by Judge	Trial by Magistrate	Dismissal	Admission to Judge	Admission to Magistrate	Unavailability of Party	Transferred Out	Interlocutory Appeal/Order	Other Terminations	Total Terminations
Licking	0	7	10	20	37	0	2	0	13	89
Logan	0	0	18	0	114	0	3	0	5	140
Lorain	0	0	19	4	128	15	12	0	0	178
Lucas	0	0	326	0	24	253	1	0	3	607
Madison	0	0	7	17	60	0	9	0	1	94
Mahoning	2	16	155	2	251	29	0	0	42	497
Marion	0	0	47	54	163	1	10	0	149	424
Medina	0	2	17	4	98	1	4	0	21	147
Meigs	0	0	33	93	0	0	0	0	5	131
Mercer	4	0	25	61	0	0	5	0	22	117
Miami	0	0	18	9	216	0	15	0	0	258
Monroe	2	0	14	16	0	1	2	0	1	36
Montgomery	1	4	660	10	721	252	2	0	1	1,651
Morgan	0	0	1	0	0	0	0	0	0	1
Morrow	0	1	15	1	26	4	7	0	40	94
Muskingum	0	1	31	0	88	5	5	0	1	131
Noble	0	0	1	3	0	0	0	0	2	6
Ottawa	0	0	8	54	0	0	4	0	2	68
Paulding	0	0	4	10	0	0	1	0	0	15
Perry	0	0	3	22	0	2	0	0	11	38
Pickaway	0	0	12	35	0	4	2	0	1	54
Pike	6	0	9	18	0	0	0	0	0	33
Portage	0	5	41	0	46	5	4	0	2	103
Preble	2	1	10	14	15	2	0	0	2	46
Putnam	0	0	4	25	0	0	0	0	0	29
Richland	0	1	61	10	139	4	14	0	1	230
Ross	0	0	13	47	35	0	3	0	0	98
Sandusky	0	0	34	5	45	0	6	0	22	112
Scioto	1	1	2	2	4	2	0	0	0	12
Seneca	0	0	18	2	124	1	0	0	3	148
Shelby	0	0	14	33	0	0	11	0	1	59
Stark	0	2	77	15	213	20	3	0	0	330
Summit	0	2	142	11	464	71	4	0	27	721
Trumbull	0	0	10	0	61	10	0	0	7	88
Tuscarawas	0	0	12	72	0	2	6	0	0	92
Union	0	0	15	1	35	0	2	0	7	60
Van Wert	0	0	4	47	0	1	13	0	0	65
Vinton	15	0	12	0	0	0	0	0	36	63
Warren	0	0	11	1	62	0	11	0	24	109
Washington	0	0	14	2	49	0	2	0	0	67
Wayne	0	0	9	0	79	0	4	0	1	93
Williams	1	0	3	6	0	0	0	0	0	10
Wood	0	1	33	12	69	0	1	0	0	116
Wyandot	0	0	2	23	6	0	3	0	0	34
Statewide	113	225	4,369	2,092	6,775	1,820	456	0	1,481	17,331

Courts of Common Pleas – Juvenile Division
Adult Overall Caseloads
2009

County	Cases Pending January 1	New Filings	Reactivations and Transfers	Total Cases	Total Terminations	Clearance Rate	Cases Pending December 31	Cases Pending Beyond Time Guidelines
Adams	0	41	1	42	35	83%	7	1
Allen	8	23	2	33	27	108%	6	0
Ashland	3	11	0	14	9	82%	5	1
Ashtabula	123	127	0	250	111	87%	139	84
Athens	1	17	1	19	18	100%	1	0
Auglaize	0	11	0	11	11	100%	0	0
Belmont	5	10	0	15	15	150%	0	0
Brown	21	98	1	120	105	106%	15	0
Butler	96	480	16	592	508	102%	84	31
Carroll	0	0	0	0	0	-	0	0
Champaign	0	4	2	6	4	67%	2	0
Clark	22	102	28	152	125	96%	27	6
Clermont	5	20	2	27	18	82%	9	3
Clinton	9	2	1	12	12	400%	0	0
Columbiana	4	21	6	31	17	63%	14	6
Coshocton	0	0	0	0	0	-	0	0
Crawford	4	8	0	12	12	150%	0	0
Cuyahoga	9	13	3	25	19	119%	6	1
Darke	3	49	6	58	49	89%	9	1
Defiance	3	22	0	25	18	82%	7	0
Delaware	46	95	0	141	90	95%	51	3
Erie	6	72	6	84	68	87%	16	1
Fairfield	11	49	14	74	60	95%	14	0
Fayette	11	18	1	30	29	153%	1	0
Franklin	13	32	29	74	62	102%	12	4
Fulton	2	14	4	20	19	106%	1	0
Gallia	2	38	0	40	35	92%	5	0
Geauga	1	6	2	9	9	113%	0	0
Greene	13	15	0	28	25	167%	3	0
Guernsey	0	21	0	21	15	71%	6	1
Hamilton	202	1,215	394	1,811	1,568	97%	243	0
Hancock	7	30	1	38	31	100%	7	3
Hardin	16	11	4	31	13	87%	18	0
Harrison	0	1	1	2	2	100%	0	0
Henry	13	22	2	37	27	113%	10	1
Highland	0	0	0	0	0	-	0	0
Hocking	6	20	0	26	23	115%	3	1
Holmes	0	0	0	0	0	-	0	0
Huron	1	18	0	19	19	106%	0	0
Jackson	1	7	0	8	2	29%	6	0
Jefferson	1	1	0	2	2	200%	0	0
Knox	3	34	0	37	33	97%	4	0
Lake	4	33	7	44	42	105%	2	0
Lawrence	8	29	0	37	27	93%	10	2

Courts of Common Pleas – Juvenile Division
Adult Overall Caseloads
2009

County	Cases Pending January 1	New Filings	Reactivations and Transfers	Total Cases	Total Terminations	Clearance Rate	Cases Pending December 31	Cases Pending Beyond Time Guidelines
Licking	14	58	0	72	60	103%	12	0
Logan	10	20	0	30	25	125%	5	0
Lorain	28	16	56	100	89	125%	11	0
Lucas	92	376	138	606	495	96%	111	5
Madison	0	1	0	1	1	100%	0	0
Mahoning	14	27	8	49	41	117%	8	1
Marion	164	229	143	536	464	125%	72	3
Medina	2	10	1	13	10	91%	3	1
Meigs	2	0	0	2	1	-	1	1
Mercer	4	16	3	23	20	105%	3	0
Miami	14	108	9	131	109	93%	22	1
Monroe	1	3	1	5	5	125%	0	0
Montgomery	47	367	11	425	352	93%	73	7
Morgan	1	3	0	4	2	67%	2	0
Morrow	11	3	0	14	11	367%	3	3
Muskingum	0	1	0	1	0	0%	1	0
Noble	1	8	0	9	4	50%	5	2
Ottawa	17	35	9	61	50	114%	11	7
Paulding	1	0	0	1	1	-	0	0
Perry	2	1	0	3	3	300%	0	0
Pickaway	1	12	4	17	11	69%	6	1
Pike	14	104	4	122	119	110%	3	0
Portage	8	50	6	64	58	104%	6	0
Preble	4	7	6	17	16	123%	1	0
Putnam	0	0	0	0	0	-	0	0
Richland	17	23	1	41	34	142%	7	3
Ross	19	96	0	115	92	96%	23	8
Sandusky	25	21	2	48	43	187%	5	0
Scioto	1	67	1	69	59	87%	10	0
Seneca	1	4	0	5	5	125%	0	0
Shelby	6	25	1	32	30	115%	2	0
Stark	28	48	7	83	44	80%	39	0
Summit	101	618	165	884	782	100%	102	0
Trumbull	8	50	25	83	68	91%	15	0
Tuscarawas	4	52	1	57	45	85%	12	0
Union	10	33	0	43	32	97%	11	0
Van Wert	2	13	0	15	14	108%	1	0
Vinton	0	1	0	1	1	100%	0	0
Warren	28	158	31	217	191	101%	26	1
Washington	6	58	12	76	67	96%	9	0
Wayne	6	28	2	36	25	83%	11	0
Williams	2	1	0	3	3	300%	0	0
Wood	0	11	3	14	11	79%	3	0
Wyandot	11	9	7	27	23	144%	4	0
Statewide	1,410	5,611	1,191	8,212	6,830	100%	1,382	194

Courts of Common Pleas – Juvenile Division

Adult Terminations

2009

County	Trial by Judge	Trial by Magistrate	Dismissal	Admission to Judge	Admission to Magistrate	Unavailability of Party	Transferred Out	Interlocutory Appeal/Order	Other Terminations	Total Terminations
Adams	0	18	12	0	0	0	0	0	5	35
Allen	1	0	4	16	2	4	0	0	0	27
Ashland	0	0	1	8	0	0	0	0	0	9
Ashtabula	0	0	34	19	58	0	0	0	0	111
Athens	0	1	9	0	8	0	0	0	0	18
Auglaize	0	0	2	9	0	0	0	0	0	11
Belmont	0	0	8	7	0	0	0	0	0	15
Brown	0	0	60	18	2	0	0	0	25	105
Butler	1	16	154	87	198	3	0	0	49	508
Carroll	0	0	0	0	0	0	0	0	0	0
Champaign	0	0	0	1	0	1	2	0	0	4
Clark	1	2	42	9	43	28	0	0	0	125
Clermont	0	1	10	0	0	2	0	0	5	18
Clinton	0	0	2	4	1	0	0	0	5	12
Columbiana	1	0	4	7	2	3	0	0	0	17
Coshocton	0	0	0	0	0	0	0	0	0	0
Crawford	0	0	2	8	0	2	0	0	0	12
Cuyahoga	0	0	3	4	3	2	0	0	7	19
Darke	0	0	22	21	0	0	0	0	6	49
Defiance	0	0	5	13	0	0	0	0	0	18
Delaware	0	2	55	0	31	1	0	0	1	90
Erie	0	0	23	9	24	6	1	0	5	68
Fairfield	1	0	12	32	0	10	0	0	5	60
Fayette	13	0	6	7	0	0	0	0	3	29
Franklin	0	0	24	9	3	14	4	0	8	62
Fulton	1	0	11	5	0	0	0	0	2	19
Gallia	0	7	12	15	0	0	0	0	1	35
Geauga	1	0	1	6	0	1	0	0	0	9
Greene	21	0	3	1	0	0	0	0	0	25
Guernsey	3	0	0	10	2	0	0	0	0	15
Hamilton	44	164	684	33	265	365	0	0	13	1,568
Hancock	3	0	5	23	0	0	0	0	0	31
Hardin	0	0	1	11	0	1	0	0	0	13
Harrison	0	0	0	2	0	0	0	0	0	2
Henry	0	1	6	0	20	0	0	0	0	27
Highland	0	0	0	0	0	0	0	0	0	0
Hocking	4	0	7	4	3	1	0	0	4	23
Holmes	0	0	0	0	0	0	0	0	0	0
Huron	0	0	1	6	0	0	0	0	12	19
Jackson	0	0	1	1	0	0	0	0	0	2
Jefferson	0	0	2	0	0	0	0	0	0	2
Knox	3	0	2	26	2	0	0	0	0	33
Lake	0	0	1	8	2	13	0	0	18	42
Lawrence	0	0	7	14	0	0	0	0	6	27

Courts of Common Pleas – Juvenile Division
Adult Terminations
2009

County	Trial by Judge	Trial by Magistrate	Dismissal	Admission to Judge	Admission to Magistrate	Unavailability of Party	Transferred Out	Interlocutory Appeal/Order	Other Terminations	Total Terminations
Licking	1	0	6	39	0	0	0	0	14	60
Logan	5	0	7	1	9	1	0	0	2	25
Lorain	3	7	22	23	6	9	12	0	7	89
Lucas	7	1	247	29	1	203	0	0	7	495
Madison	0	0	0	0	0	0	1	0	0	1
Mahoning	13	1	7	7	7	5	0	0	1	41
Marion	8	0	53	306	1	96	0	0	0	464
Medina	2	1	2	1	3	1	0	0	0	10
Meigs	1	0	0	0	0	0	0	0	0	1
Mercer	0	0	5	12	0	0	0	0	3	20
Miami	8	2	43	39	12	5	0	0	0	109
Monroe	0	0	2	3	0	0	0	0	0	5
Montgomery	5	1	81	251	2	0	0	0	12	352
Morgan	0	0	2	0	0	0	0	0	0	2
Morrow	0	0	5	3	0	0	0	0	3	11
Muskingum	0	0	0	0	0	0	0	0	0	0
Noble	4	0	0	0	0	0	0	0	0	4
Ottawa	0	0	27	21	0	0	1	0	1	50
Paulding	0	0	1	0	0	0	0	0	0	1
Perry	0	0	0	1	0	0	0	0	2	3
Pickaway	0	0	5	5	0	1	0	0	0	11
Pike	37	0	46	31	0	3	0	0	2	119
Portage	1	0	43	3	5	6	0	0	0	58
Preble	1	0	4	6	2	0	0	0	3	16
Putnam	0	0	0	0	0	0	0	0	0	0
Richland	0	0	24	1	6	1	0	0	2	34
Ross	4	0	28	60	0	0	0	0	0	92
Sandusky	0	0	21	5	9	0	0	0	8	43
Scioto	0	4	9	0	41	5	0	0	0	59
Seneca	0	0	2	3	0	0	0	0	0	5
Shelby	0	0	10	19	0	1	0	0	0	30
Stark	0	0	21	18	1	4	0	0	0	44
Summit	1	3	293	0	295	182	0	0	8	782
Trumbull	0	0	14	0	37	14	0	0	3	68
Tuscarawas	0	0	19	22	0	4	0	0	0	45
Union	0	0	19	2	10	0	0	0	1	32
Van Wert	4	0	4	6	0	0	0	0	0	14
Vinton	0	0	1	0	0	0	0	0	0	1
Warren	3	5	46	18	78	0	2	0	39	191
Washington	4	0	16	38	1	4	0	0	4	67
Wayne	0	0	13	1	11	0	0	0	0	25
Williams	0	0	2	1	0	0	0	0	0	3
Wood	0	0	8	3	0	0	0	0	0	11
Wyandot	0	0	2	19	0	2	0	0	0	23
Statewide	210	237	2,398	1,450	1,206	1,004	23	0	302	6,830

Courts of Common Pleas – Juvenile Division
Motion for Permanent Custody Overall Caseloads
2009

County	Cases Pending January 1	New Filings	Reactivations and Transfers	Total Cases	Total Terminations	Clearance Rate	Cases Pending December 31	Cases Pending Beyond Time Guidelines
Adams	2	0	2	4	4	200%	0	0
Allen	3	0	7	10	7	100%	3	0
Ashland	4	5	4	13	6	67%	7	2
Ashtabula	45	1	8	54	3	33%	51	47
Athens	7	1	33	41	28	82%	13	0
Auglaize	0	0	2	2	2	100%	0	0
Belmont	0	0	6	6	4	67%	2	0
Brown	1	9	0	10	9	100%	1	0
Butler	66	0	104	170	134	129%	36	7
Carroll	0	1	0	1	1	100%	0	0
Champaign	0	0	0	0	0	-	0	0
Clark	8	3	43	54	47	102%	7	0
Clermont	13	0	22	35	29	132%	6	0
Clinton	4	0	0	4	4	-	0	0
Columbiana	15	15	2	32	24	141%	8	0
Coshocton	0	1	0	1	1	100%	0	0
Crawford	8	12	0	20	17	142%	3	0
Cuyahoga	4	0	107	111	48	45%	63	5
Darke	0	0	3	3	0	0%	3	0
Defiance	0	0	0	0	0	-	0	0
Delaware	0	5	0	5	2	40%	3	2
Erie	0	0	5	5	4	80%	1	0
Fairfield	11	2	39	52	38	93%	14	0
Fayette	7	0	4	11	9	225%	2	0
Franklin	164	0	254	418	245	96%	173	75
Fulton	0	0	2	2	1	50%	1	1
Gallia	13	1	0	14	8	800%	6	6
Geauga	3	0	7	10	9	129%	1	0
Greene	3	80	0	83	75	94%	8	0
Guernsey	1	1	10	12	12	109%	0	0
Hamilton	11	17	8	36	33	132%	3	0
Hancock	7	0	21	28	17	81%	11	0
Hardin	12	0	0	12	0	-	12	0
Harrison	0	0	0	0	0	-	0	0
Henry	2	0	4	6	6	150%	0	0
Highland	0	0	0	0	0	-	0	0
Hocking	6	6	0	12	3	50%	9	0
Holmes	0	0	0	0	0	-	0	0
Huron	0	1	0	1	1	100%	0	0
Jackson	0	0	0	0	0	-	0	0
Jefferson	1	0	5	6	6	120%	0	0
Knox	0	0	0	0	0	-	0	0
Lake	0	0	0	0	0	-	0	0
Lawrence	0	0	0	0	0	-	0	0

Courts of Common Pleas – Juvenile Division
Motion for Permanent Custody Overall Caseloads
2009

County	Cases Pending January 1	New Filings	Reactivations and Transfers	Total Cases	Total Terminations	Clearance Rate	Cases Pending December 31	Cases Pending Beyond Time Guidelines
Licking	51	11	287	349	302	101%	47	0
Logan	0	0	0	0	0	-	0	0
Lorain	7	4	28	39	37	116%	2	0
Lucas	37	31	63	131	91	97%	40	2
Madison	0	0	0	0	0	-	0	0
Mahoning	8	0	28	36	25	89%	11	0
Marion	6	0	6	12	6	100%	6	0
Medina	0	2	0	2	1	50%	1	0
Meigs	0	0	3	3	2	67%	1	0
Mercer	1	0	1	2	2	200%	0	0
Miami	0	2	17	19	19	100%	0	0
Monroe	0	2	0	2	0	0%	2	0
Montgomery	56	0	143	199	143	100%	56	0
Morgan	1	0	0	1	1	-	0	0
Morrow	0	0	0	0	0	-	0	0
Muskingum	4	0	23	27	25	109%	2	0
Noble	0	0	0	0	0	-	0	0
Ottawa	0	0	4	4	3	75%	1	0
Paulding	2	0	0	2	1	-	1	1
Perry	0	0	1	1	0	0%	1	1
Pickaway	0	1	6	7	6	86%	1	0
Pike	0	0	4	4	4	100%	0	0
Portage	2	15	2	19	16	94%	3	0
Preble	4	6	0	10	8	133%	2	0
Putnam	0	1	1	2	2	100%	0	0
Richland	3	0	11	14	9	82%	5	0
Ross	7	0	17	24	14	82%	10	7
Sandusky	1	0	6	7	1	17%	6	0
Scioto	0	0	0	0	0	-	0	0
Seneca	7	0	6	13	11	183%	2	0
Shelby	2	0	5	7	7	140%	0	0
Stark	10	0	31	41	37	119%	4	0
Summit	64	38	193	295	236	102%	59	0
Trumbull	8	0	16	24	22	138%	2	0
Tuscarawas	19	0	14	33	26	186%	7	0
Union	0	2	1	3	0	0%	3	0
Van Wert	0	0	0	0	0	-	0	0
Vinton	3	0	2	5	3	150%	2	0
Warren	1	0	5	6	5	100%	1	0
Washington	4	0	5	9	7	140%	2	0
Wayne	8	14	1	23	18	120%	5	1
Williams	1	0	5	6	4	80%	2	1
Wood	2	0	15	17	13	87%	4	0
Wyandot	0	0	4	4	4	100%	0	0
Statewide	740	290	1,656	2,686	1,948	100%	738	158

Courts of Common Pleas – Juvenile Division
Motion for Permanent Custody Terminations
2009

County	Trial by Judge	Trial by Magistrate	Dismissal	Admission to Judge	Admission to Magistrate	Unavailability of Party	Transferred Out	Interlocutory Appeal/Order	Other Terminations	Total Terminations
Adams	4	0	0	0	0	0	0	0	0	4
Allen	4	2	1	0	0	0	0	0	0	7
Ashland	5	0	0	0	0	0	0	0	1	6
Ashtabula	0	0	0	0	0	0	0	0	3	3
Athens	25	0	0	3	0	0	0	0	0	28
Auglaize	2	0	0	0	0	0	0	0	0	2
Belmont	4	0	0	0	0	0	0	0	0	4
Brown	3	0	0	6	0	0	0	0	0	9
Butler	7	70	1	0	4	19	0	0	33	134
Carroll	1	0	0	0	0	0	0	0	0	1
Champaign	0	0	0	0	0	0	0	0	0	0
Clark	27	0	2	16	0	0	0	0	2	47
Clermont	0	18	0	2	0	0	0	0	9	29
Clinton	3	0	0	0	0	0	0	0	1	4
Columbiana	6	0	10	8	0	0	0	0	0	24
Coshocton	0	1	0	0	0	0	0	0	0	1
Crawford	6	0	3	7	1	0	0	0	0	17
Cuyahoga	7	1	0	12	14	8	1	1	4	48
Darke	0	0	0	0	0	0	0	0	0	0
Defiance	0	0	0	0	0	0	0	0	0	0
Delaware	0	0	2	0	0	0	0	0	0	2
Erie	0	1	0	0	1	2	0	0	0	4
Fairfield	17	0	20	0	0	0	0	0	1	38
Fayette	9	0	0	0	0	0	0	0	0	9
Franklin	7	3	32	1	120	0	0	0	82	245
Fulton	0	0	0	0	0	0	0	0	1	1
Gallia	7	0	1	0	0	0	0	0	0	8
Geauga	1	0	2	6	0	0	0	0	0	9
Greene	18	0	4	0	0	0	0	0	53	75
Guernsey	7	0	0	0	0	0	0	0	5	12
Hamilton	0	18	1	0	0	0	0	0	14	33
Hancock	10	0	1	6	0	0	0	0	0	17
Hardin	0	0	0	0	0	0	0	0	0	0
Harrison	0	0	0	0	0	0	0	0	0	0
Henry	1	0	2	3	0	0	0	0	0	6
Highland	0	0	0	0	0	0	0	0	0	0
Hocking	2	0	0	0	0	0	0	0	1	3
Holmes	0	0	0	0	0	0	0	0	0	0
Huron	0	0	0	0	0	0	0	0	1	1
Jackson	0	0	0	0	0	0	0	0	0	0
Jefferson	0	5	0	1	0	0	0	0	0	6
Knox	0	0	0	0	0	0	0	0	0	0
Lake	0	0	0	0	0	0	0	0	0	0
Lawrence	0	0	0	0	0	0	0	0	0	0

Courts of Common Pleas – Juvenile Division
Motion for Permanent Custody Terminations
2009

County	Trial by Judge	Trial by Magistrate	Dismissal	Admission to Judge	Admission to Magistrate	Unavailability of Party	Transferred Out	Interlocutory Appeal/Order	Other Terminations	Total Terminations
Licking	5	48	2	0	0	1	0	0	246	302
Logan	0	0	0	0	0	0	0	0	0	0
Lorain	9	0	1	18	0	0	5	0	4	37
Lucas	68	8	1	0	0	3	0	0	11	91
Madison	0	0	0	0	0	0	0	0	0	0
Mahoning	0	25	0	0	0	0	0	0	0	25
Marion	4	0	0	2	0	0	0	0	0	6
Medina	0	0	0	1	0	0	0	0	0	1
Meigs	1	0	0	1	0	0	0	0	0	2
Mercer	0	0	0	2	0	0	0	0	0	2
Miami	0	10	0	4	2	0	0	0	3	19
Monroe	0	0	0	0	0	0	0	0	0	0
Montgomery	0	110	8	2	22	1	0	0	0	143
Morgan	1	0	0	0	0	0	0	0	0	1
Morrow	0	0	0	0	0	0	0	0	0	0
Muskingum	17	0	0	0	0	0	0	0	8	25
Noble	0	0	0	0	0	0	0	0	0	0
Ottawa	0	0	0	3	0	0	0	0	0	3
Paulding	0	0	1	0	0	0	0	0	0	1
Perry	0	0	0	0	0	0	0	0	0	0
Pickaway	0	0	0	0	0	0	0	0	6	6
Pike	4	0	0	0	0	0	0	0	0	4
Portage	3	0	2	11	0	0	0	0	0	16
Preble	4	0	0	0	0	0	0	0	4	8
Putnam	0	0	0	2	0	0	0	0	0	2
Richland	2	3	1	0	3	0	0	0	0	9
Ross	0	2	0	3	9	0	0	0	0	14
Sandusky	0	0	0	0	0	0	0	0	1	1
Scioto	0	0	0	0	0	0	0	0	0	0
Seneca	6	3	2	0	0	0	0	0	0	11
Shelby	0	0	0	5	2	0	0	0	0	7
Stark	14	1	1	16	2	0	0	0	3	37
Summit	60	21	4	41	20	0	0	0	90	236
Trumbull	0	2	0	0	0	0	0	0	20	22
Tuscarawas	21	0	2	3	0	0	0	0	0	26
Union	0	0	0	0	0	0	0	0	0	0
Van Wert	0	0	0	0	0	0	0	0	0	0
Vinton	0	0	2	0	0	0	0	0	1	3
Warren	0	0	0	0	0	0	0	0	5	5
Washington	4	0	1	2	0	0	0	0	0	7
Wayne	7	0	1	4	0	0	0	0	6	18
Williams	0	0	1	3	0	0	0	0	0	4
Wood	8	0	2	3	0	0	0	0	0	13
Wyandot	3	0	0	1	0	0	0	0	0	4
Statewide	424	352	114	198	200	34	6	1	619	1,948

Courts of Common Pleas – Juvenile Division
 Custody, Change of Custody and Visitation Overall Caseloads
 2009

County	Cases Pending January 1	New Filings	Reactivations and Transfers	Total Cases	Total Terminations	Clearance Rate	Cases Pending December 31	Cases Pending Beyond Time Guidelines
Adams	26	20	28	74	56	117%	18	8
Allen	23	27	0	50	31	115%	19	2
Ashland	52	25	66	143	99	109%	44	5
Ashtabula	445	76	4	525	43	54%	482	430
Athens	49	81	49	179	100	77%	79	12
Auglaize	12	18	0	30	25	139%	5	0
Belmont	29	111	62	202	159	92%	43	4
Brown	9	55	4	68	51	86%	17	0
Butler	484	644	761	1,889	1,449	103%	440	13
Carroll	4	15	33	52	47	98%	5	0
Champaign	37	73	103	213	159	90%	54	4
Clark	92	46	145	283	209	109%	74	13
Clermont	201	256	419	876	698	103%	178	34
Clinton	36	37	7	80	49	111%	31	1
Columbiana	60	124	57	241	192	106%	49	11
Coshocton	46	41	124	211	166	101%	45	0
Crawford	14	6	0	20	19	317%	1	0
Cuyahoga	2,107	2,103	1,354	5,564	3,982	115%	1,582	259
Darke	5	12	0	17	11	92%	6	1
Defiance	4	12	0	16	10	83%	6	0
Delaware	104	127	0	231	132	104%	99	26
Erie	56	89	64	209	163	107%	46	2
Fairfield	7	2	57	66	57	97%	9	0
Fayette	12	24	66	102	76	84%	26	1
Franklin	1,523	1,663	2,020	5,206	4,100	111%	1,106	192
Fulton	23	35	39	97	72	97%	25	3
Gallia	15	31	26	72	61	107%	11	2
Geauga	11	43	27	81	67	96%	14	0
Greene	133	425	0	558	441	104%	117	15
Guernsey	40	70	98	208	162	96%	46	1
Hamilton	618	976	909	2,503	1,851	98%	652	56
Hancock	40	63	78	181	128	91%	53	6
Hardin	22	27	33	82	61	102%	21	3
Harrison	3	24	18	45	43	102%	2	0
Henry	34	10	32	76	50	119%	26	10
Highland	15	62	37	114	86	87%	28	0
Hocking	35	83	2	120	76	89%	44	23
Holmes	23	84	8	115	83	90%	32	1
Huron	39	90	0	129	95	106%	34	1
Jackson	58	40	17	115	76	133%	39	12
Jefferson	89	130	166	385	279	94%	106	10
Knox	52	42	104	198	157	108%	41	8
Lake	91	85	0	176	135	159%	41	1
Lawrence	49	132	1	182	120	90%	62	14

Courts of Common Pleas – Juvenile Division
Custody, Change of Custody and Visitation Overall Caseloads
2009

County	Cases Pending January 1	New Filings	Reactivations and Transfers	Total Cases	Total Terminations	Clearance Rate	Cases Pending December 31	Cases Pending Beyond Time Guidelines
Licking	6	61	6	73	68	101%	5	0
Logan	42	25	35	102	63	105%	39	13
Lorain	206	260	767	1,233	1,011	98%	222	10
Lucas	538	1,113	896	2,547	1,945	97%	602	30
Madison	25	59	28	112	77	89%	35	2
Mahoning	248	58	424	730	559	116%	171	12
Marion	86	27	122	235	159	107%	76	7
Medina	6	19	6	31	19	76%	12	2
Meigs	14	15	70	99	80	94%	19	7
Mercer	15	18	60	93	69	88%	24	1
Miami	200	186	706	1,092	880	99%	212	11
Monroe	6	17	24	47	38	93%	9	0
Montgomery	920	679	1,883	3,482	2,515	98%	967	18
Morgan	14	11	28	53	37	95%	16	0
Morrow	39	42	8	89	51	102%	38	13
Muskingum	0	1	0	1	0	0%	1	1
Noble	34	41	28	103	78	113%	25	13
Ottawa	34	44	91	169	136	101%	33	4
Paulding	17	9	16	42	31	124%	11	3
Perry	50	33	42	125	84	112%	41	10
Pickaway	16	30	29	75	59	100%	16	3
Pike	24	31	28	83	70	119%	13	0
Portage	43	121	106	270	210	93%	60	2
Preble	86	142	6	234	138	93%	96	31
Putnam	3	7	27	37	34	100%	3	1
Richland	33	0	122	155	107	88%	48	7
Ross	31	58	0	89	47	81%	42	8
Sandusky	149	128	148	425	299	108%	126	21
Scioto	44	69	48	161	132	113%	29	2
Seneca	74	43	83	200	147	117%	53	9
Shelby	31	26	79	136	107	102%	29	0
Stark	62	83	216	361	344	115%	17	7
Summit	268	250	603	1,121	850	100%	271	4
Trumbull	297	227	1,189	1,713	1,408	99%	305	32
Tuscarawas	0	0	0	0	0	-	0	0
Union	46	37	46	129	86	104%	43	3
Van Wert	20	10	34	64	51	116%	13	1
Vinton	29	45	18	92	54	86%	38	3
Warren	102	135	146	383	281	100%	102	4
Washington	35	94	50	179	142	99%	37	1
Wayne	48	58	92	198	128	85%	70	12
Williams	30	27	24	81	56	110%	25	4
Wood	60	99	183	342	267	95%	75	0
Wyandot	14	32	29	75	49	80%	26	0
Statewide	10,872	12,609	15,564	39,045	29,092	103%	9,953	1,496

Courts of Common Pleas – Juvenile Division
 Custody, Change of Custody and Visitation Terminations
 2009

County	Trial by Judge	Trial by Magistrate	Dismissal	Admission to Judge	Admission to Magistrate	Unavailability of Party	Transferred Out	Private Judge	Interlocutory Appeal/Order	Other Terminations	Total Terminations
Adams	0	22	15	2	5	0	0	0	0	10	56
Allen	6	7	10	0	8	0	0	0	0	0	31
Ashland	78	4	15	0	0	0	0	0	0	2	99
Ashtabula	0	0	3	0	0	0	0	0	0	40	43
Athens	0	31	20	0	48	0	0	0	0	1	100
Auglaize	7	0	2	16	0	0	0	0	0	0	25
Belmont	14	22	22	62	35	0	0	0	0	4	159
Brown	5	0	13	26	7	0	0	0	0	0	51
Butler	5	525	167	0	203	59	0	0	0	489	1,449
Carroll	45	0	2	0	0	0	0	0	0	0	47
Champaign	0	0	14	1	28	1	0	0	0	76	159
Clark	81	99	24	5	0	0	0	0	0	0	209
Clermont	0	34	51	3	30	0	0	0	1	579	698
Clinton	4	19	13	0	2	0	0	0	0	11	49
Columbiana	4	5	27	123	28	0	0	0	0	4	192
Coshocton	0	44	38	0	62	18	0	0	0	2	166
Crawford	0	0	0	14	5	0	0	0	0	0	19
Cuyahoga	112	357	443	1,028	1,176	161	0	0	4	650	3,982
Darke	0	1	4	3	3	0	0	0	0	0	11
Defiance	0	0	1	1	7	0	0	0	0	1	10
Delaware	1	32	29	17	47	0	0	0	0	5	132
Erie	0	14	21	1	38	14	0	0	0	62	163
Fairfield	48	0	7	0	0	0	0	0	0	1	57
Fayette	9	31	5	1	1	0	0	0	1	27	76
Franklin	52	759	1,394	167	1,141	1	0	0	2	449	4,100
Fulton	6	0	5	1	6	0	0	0	0	54	72
Gallia	26	8	7	16	4	0	0	0	0	0	61
Geauga	0	0	14	51	0	0	0	0	0	2	67
Greene	23	331	87	0	0	0	0	0	0	0	441
Guernsey	94	32	19	0	0	0	0	0	0	16	162
Hamilton	1	549	560	0	653	2	0	0	0	86	1,851
Hancock	0	11	22	50	42	1	0	0	0	0	128
Hardin	0	0	7	52	0	0	0	0	0	0	61
Harrison	36	0	1	1	0	0	0	0	0	5	43
Henry	0	0	10	25	10	0	0	0	0	5	50
Highland	62	0	19	1	0	1	0	0	0	1	86
Hocking	24	24	17	0	0	2	0	0	0	7	76
Holmes	8	0	8	0	0	0	0	0	0	67	83
Huron	18	9	19	9	37	0	0	0	0	3	95
Jackson	0	3	29	0	0	0	0	0	0	42	76
Jefferson	3	145	32	41	36	11	0	0	0	4	279
Knox	0	3	13	0	0	0	0	0	0	140	157
Lake	1	5	13	6	12	1	0	0	0	96	135
Lawrence	0	1	21	82	14	0	0	0	0	2	120

Courts of Common Pleas – Juvenile Division
Custody, Change of Custody and Visitation Terminations
2009

County	Trial by Judge	Trial by Magistrate	Dismissal	Admission to Judge	Admission to Magistrate	Unavailability of Party	Transferred Out	Private Judge	Interlocutory Appeal/Order	Other Terminations	Total Terminations
Licking	0	0	4	1	0	0	0	0	0	62	68
Logan	0	0	1	0	54	2	0	0	0	1	63
Lorain	39	144	107	260	294	7	0	0	0	75	1,011
Lucas	4	1,122	216	0	402	21	0	0	0	180	1,945
Madison	8	0	23	35	0	0	0	0	0	11	77
Mahoning	16	438	40	9	27	8	0	0	0	20	559
Marion	13	6	21	106	4	0	0	0	1	3	159
Medina	0	8	4	0	7	0	0	0	0	0	19
Meigs	35	0	12	31	0	0	0	0	0	2	80
Mercer	0	0	11	16	0	0	0	0	0	41	69
Miami	8	424	107	1	174	1	0	0	0	162	880
Monroe	5	0	6	24	0	1	0	0	0	2	38
Montgomery	1	1,190	437	22	821	31	0	0	0	11	2,515
Morgan	19	0	4	6	0	0	0	0	0	7	37
Morrow	0	0	8	1	0	2	0	0	0	35	51
Muskingum	0	0	0	0	0	0	0	0	0	0	0
Noble	45	0	28	1	0	0	0	0	0	2	78
Ottawa	1	13	20	70	28	1	0	0	0	2	136
Paulding	0	0	4	26	0	0	0	0	0	0	31
Perry	2	45	29	4	1	0	0	0	0	2	84
Pickaway	0	0	11	0	3	7	0	0	0	38	59
Pike	55	0	11	1	0	1	0	0	0	2	70
Portage	0	59	21	1	68	0	0	0	0	60	210
Preble	1	76	25	0	5	0	0	0	0	29	138
Putnam	5	0	0	29	0	0	0	0	0	0	34
Richland	0	11	17	1	75	0	0	0	0	2	107
Ross	0	0	6	23	18	0	0	0	0	0	47
Sandusky	27	24	56	9	47	0	0	0	0	135	299
Scioto	25	7	22	26	25	0	0	0	0	25	132
Seneca	3	35	23	8	73	0	0	0	0	3	147
Shelby	0	0	7	27	72	0	0	0	0	1	107
Stark	78	100	56	80	23	1	0	0	0	6	344
Summit	7	228	95	12	420	0	0	0	0	82	850
Trumbull	1	2	13	0	0	0	0	0	0	1,392	1,408
Tuscarawas	0	0	0	0	0	0	0	0	0	0	0
Union	6	8	9	12	43	0	0	0	0	3	86
Van Wert	1	30	1	2	12	2	0	0	0	3	51
Vinton	26	0	14	3	0	0	0	0	0	10	54
Warren	0	4	56	106	0	0	0	0	0	114	281
Washington	8	16	30	53	31	3	0	0	0	0	142
Wayne	1	1	19	7	61	0	0	0	0	39	128
Williams	0	0	19	2	35	0	0	0	0	0	56
Wood	1	23	41	61	141	0	0	0	0	0	267
Wyandot	2	7	9	12	19	0	0	0	0	0	49
Statewide	1,216	7,148	4,886	2,893	6,671	360	0	0	9	5,505	29,092

Courts of Common Pleas – Juvenile Division
Support Enforcement or Modification Overall Caseloads
2009

County	Cases Pending January 1	New Filings	Reactivations and Transfers	Total Cases	Total Terminations	Clearance Rate	Cases Pending December 31	Cases Pending Beyond Time Guidelines
Adams	70	118	208	396	323	99%	73	4
Allen	513	61	1,280	1,854	1,298	97%	556	25
Ashland	55	184	256	495	371	84%	124	0
Ashtabula	5	64	0	69	18	28%	51	5
Athens	540	189	470	1,199	841	128%	358	29
Auglaize	19	30	0	49	36	120%	13	0
Belmont	70	219	24	313	231	95%	82	2
Brown	101	232	0	333	259	112%	74	0
Butler	839	395	1,799	3,033	2,154	98%	879	6
Carroll	11	59	327	397	381	99%	16	0
Champaign	119	128	443	690	571	100%	119	2
Clark	221	561	1,577	2,359	2,059	96%	300	1
Clermont	476	461	1,848	2,785	2,270	98%	515	169
Clinton	86	66	76	228	183	129%	45	4
Columbiana	240	224	672	1,136	892	100%	244	6
Coshocton	105	356	288	749	628	98%	121	0
Crawford	5	20	0	25	25	125%	0	0
Cuyahoga	2,932	3,365	1,345	7,642	5,019	107%	2,623	189
Darke	10	125	3	138	117	91%	21	0
Defiance	18	134	1	153	131	97%	22	0
Delaware	354	528	2	884	511	96%	373	18
Erie	148	216	836	1,200	1,065	101%	135	1
Fairfield	0	0	0	0	0	-	0	0
Fayette	49	49	294	392	294	86%	98	0
Franklin	1,492	1,594	2,176	5,262	4,039	107%	1,223	50
Fulton	64	91	158	313	230	92%	83	7
Gallia	92	0	330	422	334	101%	88	9
Geauga	32	77	221	330	303	102%	27	0
Greene	429	881	0	1,310	862	98%	448	13
Guernsey	114	144	829	1,087	931	96%	156	0
Hamilton	523	2,568	3,175	6,266	5,545	97%	721	7
Hancock	142	152	369	663	516	99%	147	2
Hardin	154	99	230	483	331	101%	152	0
Harrison	28	24	217	269	235	98%	34	0
Henry	74	64	178	316	211	87%	105	18
Highland	97	150	311	558	504	109%	54	0
Hocking	47	172	0	219	126	73%	93	6
Holmes	17	64	19	100	75	90%	25	1
Huron	12	155	11	178	151	91%	27	1
Jackson	90	85	65	240	156	104%	84	18
Jefferson	162	42	769	973	883	109%	90	7
Knox	74	154	271	499	433	102%	66	11
Lake	216	283	1	500	372	131%	128	2
Lawrence	0	0	0	0	0	-	0	0

Courts of Common Pleas – Juvenile Division
Support Enforcement or Modification Overall Caseloads
2009

County	Cases Pending January 1	New Filings	Reactivations and Transfers	Total Cases	Total Terminations	Clearance Rate	Cases Pending December 31	Cases Pending Beyond Time Guidelines
Licking	0	0	0	0	0	-	0	0
Logan	155	199	515	869	647	91%	222	9
Lorain	938	738	3,738	5,414	4,533	101%	881	0
Lucas	753	1,924	1,402	4,079	3,229	97%	850	1
Madison	30	78	49	157	128	101%	29	2
Mahoning	334	982	474	1,790	1,539	106%	251	2
Marion	375	1	415	791	639	154%	152	20
Medina	9	0	13	22	18	138%	4	0
Meigs	23	53	95	171	140	95%	31	4
Mercer	57	103	313	473	430	103%	43	0
Miami	242	446	1,328	2,016	1,694	95%	322	4
Monroe	8	11	10	29	26	124%	3	0
Montgomery	968	2,325	2,329	5,622	4,323	93%	1,299	23
Morgan	39	70	340	449	387	94%	62	0
Morrow	52	56	3	111	60	102%	51	5
Muskingum	4	10	162	176	104	60%	72	5
Noble	19	23	16	58	47	121%	11	6
Ottawa	42	72	173	287	244	100%	43	0
Paulding	41	67	81	189	148	100%	41	3
Perry	149	119	181	449	282	94%	167	10
Pickaway	50	98	177	325	282	103%	43	0
Pike	58	161	78	297	228	95%	69	0
Portage	111	155	329	595	496	102%	99	1
Preble	105	154	8	267	153	94%	114	40
Putnam	34	8	93	135	113	112%	22	2
Richland	2	0	3	5	4	133%	1	0
Ross	61	94	0	155	93	99%	62	11
Sandusky	74	189	255	518	421	95%	97	6
Scioto	1	1	1	3	2	100%	1	0
Seneca	138	89	237	464	330	101%	134	0
Shelby	28	88	121	237	148	71%	89	0
Stark	200	583	503	1,286	722	66%	564	18
Summit	3	0	10	13	10	100%	3	0
Trumbull	556	164	1,191	1,911	1,520	112%	391	9
Tuscarawas	0	0	0	0	0	-	0	0
Union	104	195	309	608	470	93%	138	1
Van Wert	41	55	230	326	261	92%	65	0
Vinton	72	84	43	199	127	100%	72	4
Warren	472	651	1,066	2,189	1,648	96%	541	2
Washington	67	98	134	299	246	106%	53	0
Wayne	124	59	284	467	274	80%	193	0
Williams	37	43	79	159	126	103%	33	0
Wood	137	263	539	939	750	94%	189	0
Wyandot	4	0	83	87	80	96%	7	0
Statewide	17,562	25,092	38,489	81,143	63,036	99%	18,107	801

Courts of Common Pleas – Juvenile Division
Support Enforcement or Modification Terminations
2009

County	Trial by Judge	Trial by Magistrate	Dismissal	Admission to Judge	Admission to Magistrate	Unavailability of Party	Transferred Out	Private Judge	Interlocutory Appeal/Order	Other Terminations	Total Terminations
Adams	3	149	22	78	5	0	0	0	0	66	323
Allen	6	92	240	6	574	128	0	0	0	252	1,298
Ashland	183	0	31	11	0	52	0	0	0	94	371
Ashtabula	0	0	0	0	0	0	0	0	0	18	18
Athens	47	5	79	10	681	19	0	0	0	0	841
Auglaize	2	0	9	25	0	0	0	0	0	0	36
Belmont	0	113	57	0	59	0	1	0	0	1	231
Brown	0	0	3	256	0	0	0	0	0	0	259
Butler	2	243	41	0	15	191	2	0	0	1,660	2,154
Carroll	368	0	13	0	0	0	0	0	0	0	381
Champaign	0	0	106	0	9	14	94	0	0	348	571
Clark	3	1,330	482	218	0	24	0	0	0	2	2,059
Clermont	3	29	439	8	747	143	0	0	0	901	2,270
Clinton	1	0	42	39	83	8	0	0	0	10	183
Columbiana	3	0	83	138	547	97	3	0	0	21	892
Coshocton	0	30	96	0	490	11	0	0	0	1	628
Crawford	0	0	0	1	23	0	0	0	0	1	25
Cuyahoga	139	238	602	491	1,233	1,377	140	0	1	798	5,019
Darke	0	1	18	49	46	0	0	0	0	3	117
Defiance	0	0	25	1	105	0	0	0	0	0	131
Delaware	9	110	167	15	192	2	1	0	0	15	511
Erie	0	6	121	2	456	460	1	0	0	19	1,065
Fairfield	0	0	0	0	0	0	0	0	0	0	0
Fayette	60	88	21	5	0	1	2	0	0	117	294
Franklin	65	532	1,054	40	1,664	170	35	0	2	477	4,039
Fulton	1	1	66	20	100	0	2	0	0	40	230
Gallia	25	223	60	13	0	0	0	0	0	13	334
Geauga	0	0	24	218	0	57	0	0	0	4	303
Greene	232	487	143	0	0	0	0	0	0	0	862
Guernsey	28	519	306	0	1	74	0	0	0	3	931
Hamilton	6	83	649	4	4,632	25	1	0	0	145	5,545
Hancock	0	232	78	31	138	35	0	0	0	2	516
Hardin	0	0	146	176	0	7	1	0	0	1	331
Harrison	0	186	10	0	21	0	2	0	0	16	235
Henry	0	0	41	9	109	0	0	0	0	52	211
Highland	272	0	182	2	0	46	0	0	0	2	504
Hocking	2	96	21	0	0	1	0	0	0	6	126
Holmes	18	0	21	15	0	0	0	0	0	21	75
Huron	4	4	17	8	82	9	0	0	0	27	151
Jackson	0	3	50	0	32	0	0	0	0	71	156
Jefferson	0	100	14	660	76	24	0	0	0	9	883
Knox	0	5	15	1	0	0	1	0	0	411	433
Lake	0	13	25	4	145	3	0	0	0	182	372
Lawrence	0	0	0	0	0	0	0	0	0	0	0

Courts of Common Pleas – Juvenile Division
Support Enforcement or Modification Terminations
2009

County	Trial by Judge	Trial by Magistrate	Dismissal	Admission to Judge	Admission to Magistrate	Unavailability of Party	Transferred Out	Private Judge	Interlocutory Appeal/Order	Other Terminations	Total Terminations
Licking	0	0	0	0	0	0	0	0	0	0	0
Logan	0	0	2	1	642	1	1	0	0	0	647
Lorain	263	51	2,039	363	21	1,376	398	0	0	22	4,533
Lucas	8	1,863	686	3	31	585	0	0	0	53	3,229
Madison	3	0	60	46	0	0	0	0	0	19	128
Mahoning	4	801	28	505	183	8	0	0	0	10	1,539
Marion	4	0	331	291	2	9	0	0	0	2	639
Medina	1	6	3	0	1	6	0	0	0	1	18
Meigs	33	3	37	53	8	0	1	0	0	5	140
Mercer	0	0	45	55	0	20	4	0	0	306	430
Miami	61	790	232	0	57	44	3	0	0	507	1,694
Monroe	9	0	3	13	0	1	0	0	0	0	26
Montgomery	0	664	518	268	2,577	273	7	0	0	16	4,323
Morgan	181	0	41	1	0	30	1	0	0	133	387
Morrow	0	0	11	0	3	7	0	0	0	39	60
Muskingum	0	5	25	0	0	0	0	0	0	74	104
Noble	39	0	8	0	0	0	0	0	0	0	47
Ottawa	7	15	26	78	91	27	0	0	0	0	244
Paulding	0	0	35	112	0	0	0	0	0	1	148
Perry	2	210	53	1	0	5	0	0	0	11	282
Pickaway	0	0	20	0	49	35	0	0	0	178	282
Pike	140	1	47	6	0	21	0	0	0	13	228
Portage	0	58	46	1	269	49	0	0	1	72	496
Preble	1	65	41	2	4	3	0	0	1	36	153
Putnam	7	0	26	76	0	4	0	0	0	0	113
Richland	0	1	0	0	1	0	0	0	0	2	4
Ross	0	0	19	70	4	0	0	0	0	0	93
Sandusky	1	0	130	31	188	0	0	0	0	71	421
Scioto	1	0	1	0	0	0	0	0	0	0	2
Seneca	3	38	105	6	169	9	0	0	0	0	330
Shelby	0	0	25	1	121	0	0	0	0	1	148
Stark	43	306	196	35	53	25	0	0	0	64	722
Summit	0	5	0	0	2	0	0	0	0	3	10
Trumbull	0	3	11	0	0	5	0	0	0	1,501	1,520
Tuscarawas	0	0	0	0	0	0	0	0	0	0	0
Union	1	1	120	21	126	88	0	0	0	113	470
Van Wert	0	165	56	1	29	8	1	0	0	1	261
Vinton	76	0	21	0	0	2	0	0	0	28	127
Warren	0	3	252	6	1	0	3	0	0	1,383	1,648
Washington	0	4	63	1	137	26	0	0	0	15	246
Wayne	0	2	22	1	100	23	0	1	0	125	274
Williams	0	0	28	0	98	0	0	0	0	0	126
Wood	1	17	164	253	315	0	0	0	0	0	750
Wyandot	0	3	14	10	37	15	0	0	0	1	80
Statewide	2,371	9,998	11,209	4,865	17,584	5,683	705	1	5	10,615	63,036

Courts of Common Pleas – Juvenile Division
Parentage Overall Caseloads
2009

County	Cases Pending January 1	New Filings	Reactivations and Transfers	Total Cases	Total Terminations	Clearance Rate	Cases Pending December 31	Cases Pending Beyond Time Guidelines
Adams	17	8	23	48	39	126%	9	0
Allen	142	513	1	656	559	109%	97	15
Ashland	13	6	12	31	23	128%	8	0
Ashtabula	83	348	12	443	140	39%	303	82
Athens	42	13	3	58	32	200%	26	10
Auglaize	19	58	0	77	68	117%	9	0
Belmont	10	5	0	15	12	240%	3	0
Brown	9	44	0	53	49	111%	4	0
Butler	205	114	19	338	265	199%	73	1
Carroll	1	6	0	7	5	83%	2	0
Champaign	10	17	16	43	37	112%	6	0
Clark	37	61	23	121	86	102%	35	0
Clermont	146	310	72	528	327	86%	201	2
Clinton	47	51	22	120	78	107%	42	4
Columbiana	87	388	21	496	386	94%	110	3
Coshocton	6	18	1	25	16	84%	9	0
Crawford	16	181	2	199	187	102%	12	0
Cuyahoga	518	1,292	943	2,753	1,585	71%	1,168	18
Darke	6	13	0	19	14	108%	5	0
Defiance	4	2	0	6	2	100%	4	0
Delaware	54	49	0	103	44	90%	59	4
Erie	13	23	18	54	39	95%	15	0
Fairfield	0	0	0	0	0	-	0	0
Fayette	3	19	7	29	22	85%	7	0
Franklin	536	867	316	1,719	1,232	104%	487	25
Fulton	7	5	11	23	16	100%	7	0
Gallia	38	69	0	107	69	100%	38	0
Geauga	4	8	5	17	15	115%	2	0
Greene	16	59	0	75	43	73%	32	0
Guernsey	0	0	8	8	3	38%	5	0
Hamilton	136	307	193	636	337	67%	299	1
Hancock	63	186	2	251	167	89%	84	5
Hardin	18	11	6	35	18	106%	17	0
Harrison	0	1	0	1	0	0%	1	0
Henry	12	17	7	36	30	125%	6	1
Highland	12	42	11	65	51	96%	14	0
Hocking	36	18	0	54	22	122%	32	2
Holmes	0	6	0	6	6	100%	0	0
Huron	9	15	1	25	17	106%	8	0
Jackson	15	17	0	32	16	94%	16	3
Jefferson	208	206	176	590	439	115%	151	30
Knox	15	16	37	68	54	102%	14	0
Lake	72	78	1	151	90	114%	61	0
Lawrence	55	121	1	177	120	98%	57	5

Courts of Common Pleas – Juvenile Division
Parentage Overall Caseloads
2009

County	Cases Pending January 1	New Filings	Reactivations and Transfers	Total Cases	Total Terminations	Clearance Rate	Cases Pending December 31	Cases Pending Beyond Time Guidelines
Licking	0	0	0	0	0	-	0	0
Logan	9	10	0	19	9	90%	10	1
Lorain	369	447	137	953	726	124%	227	0
Lucas	375	669	210	1,254	889	101%	365	11
Madison	12	16	5	33	24	114%	9	1
Mahoning	104	170	16	290	202	109%	88	1
Marion	144	320	4	468	369	114%	99	4
Medina	0	0	0	0	0	-	0	0
Meigs	106	160	329	595	468	96%	127	20
Mercer	1	5	1	7	3	50%	4	0
Miami	26	44	22	92	52	79%	40	2
Monroe	1	2	2	5	4	100%	1	0
Montgomery	207	462	46	715	425	84%	290	7
Morgan	7	5	7	19	15	125%	4	0
Morrow	8	2	4	14	11	183%	3	0
Muskingum	0	0	0	0	0	-	0	0
Noble	2	0	2	4	4	200%	0	0
Ottawa	2	7	17	26	20	83%	6	0
Paulding	12	10	5	27	18	120%	9	1
Perry	56	10	57	123	65	97%	58	4
Pickaway	115	129	318	562	447	100%	115	8
Pike	11	13	2	26	22	147%	4	0
Portage	33	53	3	89	56	100%	33	0
Preble	7	5	2	14	11	157%	3	1
Putnam	31	70	4	105	70	95%	35	0
Richland	0	0	0	0	0	-	0	0
Ross	21	34	0	55	26	76%	29	1
Sandusky	6	17	30	53	44	94%	9	2
Scioto	0	1	1	2	2	100%	0	0
Seneca	34	46	5	85	62	122%	23	1
Shelby	4	12	2	18	13	93%	5	0
Stark	39	190	27	256	200	92%	56	0
Summit	0	0	0	0	0	-	0	0
Trumbull	191	164	65	420	288	126%	132	11
Tuscarawas	55	459	2	516	284	62%	232	0
Union	0	1	0	1	1	100%	0	0
Van Wert	39	77	3	119	81	101%	38	0
Vinton	52	6	18	76	58	242%	18	2
Warren	29	50	8	87	59	102%	28	0
Washington	3	9	1	13	9	90%	4	0
Wayne	7	33	9	49	28	67%	21	1
Williams	8	7	1	16	9	113%	7	0
Wood	14	25	17	56	40	95%	16	0
Wyandot	21	62	4	87	74	112%	13	1
Statewide	4,901	9,390	3,356	17,647	11,948	94%	5,699	291

Courts of Common Pleas – Juvenile Division
Parentage Terminations
2009

County	Trial by Judge	Trial by Magistrate	Dismissal	Admission to Judge	Admission to Magistrate	Unavailability of Party	Transferred Out	Private Judge	Interlocutory Appeal/Order	Other Terminations	Total Terminations
Adams	1	22	2	4	1	0	0	0	0	9	39
Allen	2	75	25	222	64	1	0	0	0	170	559
Ashland	8	0	9	0	0	4	0	0	0	2	23
Ashtabula	0	0	1	0	0	0	0	0	0	139	140
Athens	0	1	5	0	21	1	0	0	0	4	32
Auglaize	5	0	7	56	0	0	0	0	0	0	68
Belmont	0	2	7	0	3	0	0	0	0	0	12
Brown	0	0	0	49	0	0	0	0	0	0	49
Butler	0	26	52	0	5	16	0	0	0	166	265
Carroll	2	0	1	0	0	2	0	0	0	0	5
Champaign	0	0	10	0	2	2	7	0	0	16	37
Clark	7	40	38	0	0	1	0	0	0	0	86
Clermont	1	8	22	1	8	0	0	0	0	287	327
Clinton	0	0	13	13	40	10	0	0	0	2	78
Columbiana	1	0	27	5	339	1	0	0	0	13	386
Coshocton	0	9	5	0	1	1	0	0	0	0	16
Crawford	0	1	8	4	173	0	1	0	0	0	187
Cuyahoga	0	125	368	407	225	365	41	0	0	54	1,585
Darke	0	0	5	2	7	0	0	0	0	0	14
Defiance	0	0	0	0	2	0	0	0	0	0	2
Delaware	0	8	16	6	10	0	0	0	0	4	44
Erie	0	1	8	0	14	16	0	0	0	0	39
Fairfield	0	0	0	0	0	0	0	0	0	0	0
Fayette	0	6	5	1	0	1	0	0	0	9	22
Franklin	5	94	518	30	534	8	19	0	0	24	1,232
Fulton	0	0	8	0	5	0	0	0	0	3	16
Gallia	0	45	21	3	0	0	0	0	0	0	69
Geauga	0	0	4	9	0	2	0	0	0	0	15
Greene	6	29	7	0	0	0	0	0	0	1	43
Guernsey	1	2	0	0	0	0	0	0	0	0	3
Hamilton	4	4	124	1	188	16	0	0	0	0	337
Hancock	0	84	41	0	41	0	1	0	0	0	167
Hardin	0	0	11	7	0	0	0	0	0	0	18
Harrison	0	0	0	0	0	0	0	0	0	0	0
Henry	0	0	4	3	18	0	0	0	0	5	30
Highland	33	0	14	0	0	3	0	0	0	1	51
Hocking	0	10	5	0	0	4	0	0	0	3	22
Holmes	0	0	2	1	0	0	0	0	0	3	6
Huron	3	5	4	0	3	1	0	0	0	1	17
Jackson	0	0	6	0	2	0	0	0	0	8	16
Jefferson	0	108	3	200	54	68	0	0	0	6	439
Knox	0	1	6	0	0	0	0	0	0	47	54
Lake	0	1	8	1	12	0	0	0	0	68	90
Lawrence	0	1	30	0	86	0	0	0	0	3	120

Courts of Common Pleas – Juvenile Division
Parentage Terminations
2009

County	Trial by Judge	Trial by Magistrate	Dismissal	Admission to Judge	Admission to Magistrate	Unavailability of Party	Transferred Out	Private Judge	Interlocutory Appeal/Order	Other Terminations	Total Terminations
Licking	0	0	0	0	0	0	0	0	0	0	0
Logan	0	0	0	0	9	0	0	0	0	0	9
Lorain	0	0	125	462	1	9	128	0	0	1	726
Lucas	4	334	201	1	9	312	0	0	0	28	889
Madison	0	0	14	6	1	0	0	0	0	3	24
Mahoning	2	142	50	1	4	1	0	0	0	2	202
Marion	1	1	69	282	0	0	0	0	0	16	369
Medina	0	0	0	0	0	0	0	0	0	0	0
Meigs	140	10	99	191	12	0	1	0	0	15	468
Mercer	0	0	1	1	0	0	0	0	0	1	3
Miami	0	35	10	0	7	0	0	0	0	0	52
Monroe	1	0	0	3	0	0	0	0	0	0	4
Montgomery	0	89	160	2	144	27	1	0	1	1	425
Morgan	4	0	3	2	0	1	0	0	0	5	15
Morrow	0	1	1	0	0	0	1	0	0	8	11
Muskingum	0	0	0	0	0	0	0	0	0	0	0
Noble	4	0	0	0	0	0	0	0	0	0	4
Ottawa	2	1	8	3	4	2	0	0	0	0	20
Paulding	0	0	6	12	0	0	0	0	0	0	18
Perry	2	39	20	0	0	2	0	0	0	2	65
Pickaway	0	0	97	0	77	95	1	0	0	177	447
Pike	16	0	4	0	0	0	0	0	0	2	22
Portage	0	13	11	0	24	2	1	0	0	5	56
Preble	0	4	3	0	1	0	0	0	0	3	11
Putnam	1	0	9	58	0	1	1	0	0	0	70
Richland	0	0	0	0	0	0	0	0	0	0	0
Ross	0	0	4	12	10	0	0	0	0	0	26
Sandusky	0	0	11	2	8	0	0	0	0	23	44
Scioto	0	0	1	0	0	0	0	0	0	1	2
Seneca	0	26	6	0	30	0	0	0	0	0	62
Shelby	0	0	2	1	10	0	0	0	0	0	13
Stark	3	103	67	4	13	3	0	0	0	7	200
Summit	0	0	0	0	0	0	0	0	0	0	0
Trumbull	0	0	48	0	0	0	0	0	0	240	288
Tuscarawas	0	0	49	0	165	0	0	0	0	70	284
Union	0	0	0	0	1	0	0	0	0	0	1
Van Wert	0	48	11	0	22	0	0	0	0	0	81
Vinton	24	0	6	2	0	3	0	0	0	23	58
Warren	0	22	19	0	0	0	0	0	0	18	59
Washington	0	0	1	3	5	0	0	0	0	0	9
Wayne	0	0	2	0	13	0	0	0	0	13	28
Williams	0	0	1	0	8	0	0	0	0	0	9
Wood	0	2	8	9	21	0	0	0	0	0	40
Wyandot	0	13	14	23	21	0	0	0	0	3	74
Statewide	283	1,591	2,591	2,105	2,478	981	203	0	1	1,715	11,948

Courts of Common Pleas – Juvenile Division
Uniform Interstate Family Support Act Overall Caseloads
2009

County	Cases Pending January 1	New Filings	Reactivations and Transfers	Total Cases	Total Terminations	Clearance Rate	Cases Pending December 31	Cases Pending Beyond Time Guidelines
Adams	3	16	8	27	21	88%	6	0
Allen	0	0	0	0	0	-	0	0
Ashland	3	8	2	13	13	130%	0	0
Ashtabula	0	0	0	0	0	-	0	0
Athens	0	0	0	0	0	-	0	0
Auglaize	1	1	0	2	2	200%	0	0
Belmont	0	0	0	0	0	-	0	0
Brown	0	0	0	0	0	-	0	0
Butler	21	0	0	21	21	-	0	0
Carroll	1	1	0	2	2	200%	0	0
Champaign	0	0	0	0	0	-	0	0
Clark	0	0	0	0	0	-	0	0
Clermont	0	0	0	0	0	-	0	0
Clinton	0	0	0	0	0	-	0	0
Columbiana	0	0	0	0	0	-	0	0
Coshocton	1	2	3	6	6	120%	0	0
Crawford	0	13	0	13	13	100%	0	0
Cuyahoga	0	0	0	0	0	-	0	0
Darke	0	0	0	0	0	-	0	0
Defiance	0	0	0	0	0	-	0	0
Delaware	6	27	0	33	21	78%	12	5
Erie	0	0	0	0	0	-	0	0
Fairfield	0	0	0	0	0	-	0	0
Fayette	0	0	0	0	0	-	0	0
Franklin	55	179	6	240	230	124%	10	0
Fulton	0	0	0	0	0	-	0	0
Gallia	10	20	0	30	22	110%	8	4
Geauga	1	6	4	11	10	100%	1	0
Greene	0	0	0	0	0	-	0	0
Guernsey	0	0	0	0	0	-	0	0
Hamilton	0	0	0	0	0	-	0	0
Hancock	0	9	0	9	7	78%	2	1
Hardin	19	3	0	22	3	100%	19	0
Harrison	0	0	0	0	0	-	0	0
Henry	0	0	0	0	0	-	0	0
Highland	0	1	0	1	1	100%	0	0
Hocking	0	0	0	0	0	-	0	0
Holmes	0	0	0	0	0	-	0	0
Huron	0	0	0	0	0	-	0	0
Jackson	1	1	0	2	1	100%	1	1
Jefferson	27	42	22	91	66	103%	25	13
Knox	3	6	5	14	14	127%	0	0
Lake	12	10	0	22	21	210%	1	1
Lawrence	0	0	0	0	0	-	0	0

Courts of Common Pleas – Juvenile Division
Uniform Interstate Family Support Act Overall Caseloads
2009

County	Cases Pending January 1	New Filings	Reactivations and Transfers	Total Cases	Total Terminations	Clearance Rate	Cases Pending December 31	Cases Pending Beyond Time Guidelines
Licking	0	0	0	0	0	-	0	0
Logan	9	14	0	23	16	114%	7	3
Lorain	0	0	0	0	0	-	0	0
Lucas	24	199	25	248	216	96%	32	2
Madison	0	0	0	0	0	-	0	0
Mahoning	57	127	17	201	162	113%	39	15
Marion	15	24	0	39	34	142%	5	1
Medina	0	0	0	0	0	-	0	0
Meigs	4	4	8	16	13	108%	3	1
Mercer	0	0	0	0	0	-	0	0
Miami	3	14	3	20	15	88%	5	1
Monroe	1	1	2	4	4	133%	0	0
Montgomery	0	138	1	139	139	100%	0	0
Morgan	1	3	3	7	7	117%	0	0
Morrow	0	1	0	1	1	100%	0	0
Muskingum	0	0	0	0	0	-	0	0
Noble	0	0	0	0	0	-	0	0
Ottawa	0	0	0	0	0	-	0	0
Paulding	2	3	1	6	6	150%	0	0
Perry	2	7	9	18	13	81%	5	2
Pickaway	0	0	0	0	0	-	0	0
Pike	0	8	1	9	4	44%	5	0
Portage	0	0	0	0	0	-	0	0
Preble	2	0	1	3	3	300%	0	0
Putnam	0	0	0	0	0	-	0	0
Richland	0	0	0	0	0	-	0	0
Ross	0	0	0	0	0	-	0	0
Sandusky	0	13	1	14	14	100%	0	0
Scioto	0	0	0	0	0	-	0	0
Seneca	3	2	2	7	5	125%	2	2
Shelby	0	0	0	0	0	-	0	0
Stark	2	80	21	103	95	94%	8	3
Summit	0	0	0	0	0	-	0	0
Trumbull	0	0	0	0	0	-	0	0
Tuscarawas	0	0	0	0	0	-	0	0
Union	0	0	0	0	0	-	0	0
Van Wert	2	3	2	7	7	140%	0	0
Vinton	0	0	0	0	0	-	0	0
Warren	0	0	0	0	0	-	0	0
Washington	0	0	0	0	0	-	0	0
Wayne	0	0	0	0	0	-	0	0
Williams	1	1	0	2	2	200%	0	0
Wood	0	0	0	0	0	-	0	0
Wyandot	1	9	0	10	6	67%	4	0
Statewide	293	996	147	1,436	1,236	108%	200	55

Courts of Common Pleas – Juvenile Division
Uniform Interstate Family Support Act Terminations
2009

County	Trial by Judge	Trial by Magistrate	Dismissal	Admission to Judge	Admission to Magistrate	Unavailability of Party	Transferred Out	Private Judge	Interlocutory Appeal/Order	Other Terminations	Total Terminations
Adams	0	8	5	3	0	0	0	0	0	5	21
Allen	0	0	0	0	0	0	0	0	0	0	0
Ashland	4	0	0	0	0	1	0	0	0	8	13
Ashtabula	0	0	0	0	0	0	0	0	0	0	0
Athens	0	0	0	0	0	0	0	0	0	0	0
Auglaize	0	0	1	1	0	0	0	0	0	0	2
Belmont	0	0	0	0	0	0	0	0	0	0	0
Brown	0	0	0	0	0	0	0	0	0	0	0
Butler	0	0	2	0	0	0	0	0	0	19	21
Carroll	0	0	0	0	0	1	0	0	0	1	2
Champaign	0	0	0	0	0	0	0	0	0	0	0
Clark	0	0	0	0	0	0	0	0	0	0	0
Clermont	0	0	0	0	0	0	0	0	0	0	0
Clinton	0	0	0	0	0	0	0	0	0	0	0
Columbiana	0	0	0	0	0	0	0	0	0	0	0
Coshocton	0	0	0	0	3	2	0	0	0	1	6
Crawford	0	0	0	0	13	0	0	0	0	0	13
Cuyahoga	0	0	0	0	0	0	0	0	0	0	0
Darke	0	0	0	0	0	0	0	0	0	0	0
Defiance	0	0	0	0	0	0	0	0	0	0	0
Delaware	3	1	11	0	5	0	0	0	0	1	21
Erie	0	0	0	0	0	0	0	0	0	0	0
Fairfield	0	0	0	0	0	0	0	0	0	0	0
Fayette	0	0	0	0	0	0	0	0	0	0	0
Franklin	1	3	46	0	24	1	0	0	0	155	230
Fulton	0	0	0	0	0	0	0	0	0	0	0
Gallia	0	11	11	0	0	0	0	0	0	0	22
Geauga	0	0	0	6	0	1	0	0	0	3	10
Greene	0	0	0	0	0	0	0	0	0	0	0
Guernsey	0	0	0	0	0	0	0	0	0	0	0
Hamilton	0	0	0	0	0	0	0	0	0	0	0
Hancock	0	5	0	0	2	0	0	0	0	0	7
Hardin	0	0	0	3	0	0	0	0	0	0	3
Harrison	0	0	0	0	0	0	0	0	0	0	0
Henry	0	0	0	0	0	0	0	0	0	0	0
Highland	1	0	0	0	0	0	0	0	0	0	1
Hocking	0	0	0	0	0	0	0	0	0	0	0
Holmes	0	0	0	0	0	0	0	0	0	0	0
Huron	0	0	0	0	0	0	0	0	0	0	0
Jackson	0	0	1	0	0	0	0	0	0	0	1
Jefferson	0	20	0	26	17	2	0	0	0	1	66
Knox	0	0	0	0	0	0	0	0	0	14	14
Lake	0	1	3	0	1	0	0	0	0	16	21
Lawrence	0	0	0	0	0	0	0	0	0	0	0

Courts of Common Pleas – Juvenile Division
Uniform Interstate Family Support Act Terminations
2009

County	Trial by Judge	Trial by Magistrate	Dismissal	Admission to Judge	Admission to Magistrate	Unavailability of Party	Transferred Out	Private Judge	Interlocutory Appeal/Order	Other Terminations	Total Terminations
Licking	0	0	0	0	0	0	0	0	0	0	0
Logan	0	0	0	0	16	0	0	0	0	0	16
Lorain	0	0	0	0	0	0	0	0	0	0	0
Lucas	1	47	15	0	0	33	0	0	0	120	216
Madison	0	0	0	0	0	0	0	0	0	0	0
Mahoning	0	79	15	21	6	1	0	0	0	40	162
Marion	0	0	15	19	0	0	0	0	0	0	34
Medina	0	0	0	0	0	0	0	0	0	0	0
Meigs	3	0	2	7	1	0	0	0	0	0	13
Mercer	0	0	0	0	0	0	0	0	0	0	0
Miami	0	2	1	0	0	0	0	0	0	12	15
Monroe	1	0	0	2	0	0	0	0	0	1	4
Montgomery	0	0	0	0	124	0	7	0	0	8	139
Morgan	1	0	1	0	0	0	0	0	0	5	7
Morrow	0	0	0	0	0	0	0	0	0	1	1
Muskingum	0	0	0	0	0	0	0	0	0	0	0
Noble	0	0	0	0	0	0	0	0	0	0	0
Ottawa	0	0	0	0	0	0	0	0	0	0	0
Paulding	0	0	3	3	0	0	0	0	0	0	6
Perry	0	7	4	0	0	0	0	0	0	2	13
Pickaway	0	0	0	0	0	0	0	0	0	0	0
Pike	2	0	0	0	0	0	0	0	0	2	4
Portage	0	0	0	0	0	0	0	0	0	0	0
Preble	0	0	2	0	0	0	0	0	0	1	3
Putnam	0	0	0	0	0	0	0	0	0	0	0
Richland	0	0	0	0	0	0	0	0	0	0	0
Ross	0	0	0	0	0	0	0	0	0	0	0
Sandusky	0	0	1	3	2	0	0	0	0	8	14
Scioto	0	0	0	0	0	0	0	0	0	0	0
Seneca	0	2	2	0	1	0	0	0	0	0	5
Shelby	0	0	0	0	0	0	0	0	0	0	0
Stark	0	13	7	5	1	0	0	0	0	69	95
Summit	0	0	0	0	0	0	0	0	0	0	0
Trumbull	0	0	0	0	0	0	0	0	0	0	0
Tuscarawas	0	0	0	0	0	0	0	0	0	0	0
Union	0	0	0	0	0	0	0	0	0	0	0
Van Wert	0	1	1	0	3	0	0	0	0	2	7
Vinton	0	0	0	0	0	0	0	0	0	0	0
Warren	0	0	0	0	0	0	0	0	0	0	0
Washington	0	0	0	0	0	0	0	0	0	0	0
Wayne	0	0	0	0	0	0	0	0	0	0	0
Williams	0	0	1	0	1	0	0	0	0	0	2
Wood	0	0	0	0	0	0	0	0	0	0	0
Wyandot	0	0	1	0	5	0	0	0	0	0	6
Statewide	17	200	151	99	225	42	7	0	0	495	1,236

Courts of Common Pleas – Juvenile Division

All Others Overall Caseloads

2009

County	Cases Pending January 1	New Filings	Reactivations and Transfers	Total Cases	Total Terminations	Clearance Rate	Cases Pending December 31	Cases Pending Beyond Time Guidelines
Adams	0	0	0	0	0	-	0	0
Allen	0	51	5	56	56	100%	0	0
Ashland	0	5	0	5	4	80%	1	0
Ashtabula	71	16	0	87	0	0%	87	80
Athens	0	5	0	5	5	100%	0	0
Auglaize	3	25	0	28	26	104%	2	0
Belmont	101	21	293	415	283	90%	132	28
Brown	0	0	0	0	0	-	0	0
Butler	31	65	6	102	87	123%	15	0
Carroll	0	0	0	0	0	-	0	0
Champaign	0	0	0	0	0	-	0	0
Clark	1	2	0	3	3	150%	0	0
Clermont	33	41	243	317	283	100%	34	4
Clinton	1	2	0	3	3	150%	0	0
Columbiana	1	6	3	10	7	78%	3	0
Coshocton	0	1	0	1	1	100%	0	0
Crawford	3	31	0	34	24	77%	10	1
Cuyahoga	0	54	0	54	54	100%	0	0
Darke	0	1	0	1	1	100%	0	0
Defiance	0	0	0	0	0	-	0	0
Delaware	0	1	0	1	0	0%	1	0
Erie	26	18	71	115	102	115%	13	0
Fairfield	5	27	7	39	38	112%	1	0
Fayette	0	4	0	4	4	100%	0	0
Franklin	2,859	521	4,220	7,600	5,246	111%	2,354	145
Fulton	1	15	1	17	14	88%	3	0
Gallia	57	119	0	176	126	106%	50	6
Geauga	5	10	227	242	185	78%	57	0
Greene	0	2	0	2	2	100%	0	0
Guernsey	0	1	0	1	1	100%	0	0
Hamilton	0	0	0	0	0	-	0	0
Hancock	0	8	12	20	20	100%	0	0
Hardin	60	0	0	60	0	-	60	0
Harrison	0	25	0	25	25	100%	0	0
Henry	0	2	2	4	3	75%	1	1
Highland	1	11	0	12	10	91%	2	0
Hocking	101	51	1	153	60	115%	93	16
Holmes	0	0	0	0	0	-	0	0
Huron	0	10	0	10	10	100%	0	0
Jackson	3	42	2	47	47	107%	0	0
Jefferson	63	315	9	387	282	87%	105	8
Knox	0	0	0	0	0	-	0	0
Lake	33	2	2	37	37	925%	0	0
Lawrence	0	0	0	0	0	-	0	0

Courts of Common Pleas – Juvenile Division
All Others Overall Caseloads
2009

County	Cases Pending January 1	New Filings	Reactivations and Transfers	Total Cases	Total Terminations	Clearance Rate	Cases Pending December 31	Cases Pending Beyond Time Guidelines
Licking	0	0	0	0	0	-	0	0
Logan	1	0	0	1	1	-	0	0
Lorain	0	12	1	13	11	85%	2	0
Lucas	2	13	0	15	13	100%	2	0
Madison	0	15	1	16	14	88%	2	1
Mahoning	48	174	140	362	310	99%	52	1
Marion	4	32	1	37	21	64%	16	0
Medina	0	2	3	5	5	100%	0	0
Meigs	1	13	0	14	14	108%	0	0
Mercer	0	0	1	1	1	100%	0	0
Miami	0	0	0	0	0	-	0	0
Monroe	0	0	0	0	0	-	0	0
Montgomery	0	7	0	7	6	86%	1	0
Morgan	1	3	0	4	4	133%	0	0
Morrow	0	3	2	5	3	60%	2	2
Muskingum	90	55	169	314	261	117%	53	3
Noble	3	2	0	5	4	200%	1	1
Ottawa	0	17	3	20	15	75%	5	1
Paulding	0	0	0	0	0	-	0	0
Perry	6	6	10	22	14	88%	8	4
Pickaway	0	1	0	1	1	100%	0	0
Pike	0	43	0	43	42	98%	1	0
Portage	0	4	0	4	4	100%	0	0
Preble	0	19	0	19	19	100%	0	0
Putnam	8	21	6	35	33	122%	2	0
Richland	73	0	652	725	587	90%	138	8
Ross	0	100	0	100	99	99%	1	0
Sandusky	25	29	33	87	75	121%	12	1
Scioto	0	7	0	7	7	100%	0	0
Seneca	0	17	1	18	18	100%	0	0
Shelby	13	1	143	157	142	99%	15	0
Stark	37	6	4	47	10	100%	37	0
Summit	0	21	0	21	21	100%	0	0
Trumbull	0	0	0	0	0	-	0	0
Tuscarawas	1	0	0	1	1	-	0	0
Union	0	5	1	6	6	100%	0	0
Van Wert	0	2	0	2	2	100%	0	0
Vinton	2	0	2	4	3	150%	1	1
Warren	7	61	12	80	72	99%	8	0
Washington	0	5	0	5	5	100%	0	0
Wayne	44	19	145	208	131	80%	77	13
Williams	0	3	0	3	3	100%	0	0
Wood	0	0	3	3	3	100%	0	0
Wyandot	0	0	0	0	0	-	0	0
Statewide	3,825	2,228	6,437	12,490	9,030	104%	3,460	325

Courts of Common Pleas – Juvenile Division
All Others Terminations
2009

County	Trial by Judge	Trial by Magistrate	Dismissal	Admission to Judge	Admission to Magistrate	Unavailability of Party	Transferred Out	Private Judge	Interlocutory Appeal/Order	Other Terminations	Total Terminations
Adams	0	0	0	0	0	0	0	0	0	0	0
Allen	0	0	0	0	0	0	0	0	0	56	56
Ashland	0	0	0	0	0	0	0	0	0	4	4
Ashtabula	0	0	0	0	0	0	0	0	0	0	0
Athens	0	0	0	5	0	0	0	0	0	0	5
Auglaize	0	0	1	24	0	0	0	0	0	1	26
Belmont	35	106	51	28	56	0	0	0	0	7	283
Brown	0	0	0	0	0	0	0	0	0	0	0
Butler	0	2	0	0	0	0	0	0	0	85	87
Carroll	0	0	0	0	0	0	0	0	0	0	0
Champaign	0	0	0	0	0	0	0	0	0	0	0
Clark	0	0	2	0	1	0	0	0	0	0	3
Clermont	0	12	24	16	160	1	0	0	0	70	283
Clinton	0	0	0	1	0	0	0	0	0	2	3
Columbiana	0	0	0	4	3	0	0	0	0	0	7
Coshocton	0	0	0	0	1	0	0	0	0	0	1
Crawford	0	0	11	8	5	0	0	0	0	0	24
Cuyahoga	53	0	0	0	0	0	0	0	0	1	54
Darke	0	0	0	1	0	0	0	0	0	0	1
Defiance	0	0	0	0	0	0	0	0	0	0	0
Delaware	0	0	0	0	0	0	0	0	0	0	0
Erie	0	1	24	7	21	25	0	0	0	24	102
Fairfield	2	0	0	0	0	0	4	0	0	32	38
Fayette	0	0	0	0	0	0	0	0	0	4	4
Franklin	37	157	405	46	697	33	11	0	1	3,859	5,246
Fulton	0	0	3	4	0	0	1	0	0	6	14
Gallia	0	86	39	1	0	0	0	0	0	0	126
Geauga	0	0	13	33	0	12	0	0	0	127	185
Greene	0	0	0	0	0	0	0	0	0	2	2
Guernsey	0	0	1	0	0	0	0	0	0	0	1
Hamilton	0	0	0	0	0	0	0	0	0	0	0
Hancock	0	1	0	15	0	0	0	0	0	4	20
Hardin	0	0	0	0	0	0	0	0	0	0	0
Harrison	0	0	1	0	0	1	0	0	0	23	25
Henry	0	0	0	3	0	0	0	0	0	0	3
Highland	1	0	0	3	0	0	0	0	0	6	10
Hocking	9	37	6	0	0	0	0	0	0	8	60
Holmes	0	0	0	0	0	0	0	0	0	0	0
Huron	1	0	0	0	0	0	0	0	0	9	10
Jackson	0	0	0	0	0	0	0	0	0	47	47
Jefferson	0	6	34	2	1	3	0	0	0	236	282
Knox	0	0	0	0	0	0	0	0	0	0	0
Lake	0	0	0	0	0	0	0	0	0	37	37
Lawrence	0	0	0	0	0	0	0	0	0	0	0

Courts of Common Pleas – Juvenile Division
All Others Terminations
2009

County	Trial by Judge	Trial by Magistrate	Dismissal	Admission to Judge	Admission to Magistrate	Unavailability of Party	Transferred Out	Private Judge	Interlocutory Appeal/Order	Other Terminations	Total Terminations
Licking	0	0	0	0	0	0	0	0	0	0	0
Logan	0	0	0	0	0	0	0	0	0	1	1
Lorain	0	0	3	6	1	0	0	0	0	1	11
Lucas	10	0	0	0	0	0	0	0	0	3	13
Madison	0	0	0	0	0	0	0	0	0	14	14
Mahoning	6	157	21	1	9	6	3	0	0	107	310
Marion	0	0	1	9	6	0	2	0	0	3	21
Medina	0	0	4	0	0	0	0	0	0	1	5
Meigs	0	0	0	11	0	0	0	0	0	3	14
Mercer	0	0	0	1	0	0	0	0	0	0	1
Miami	0	0	0	0	0	0	0	0	0	0	0
Monroe	0	0	0	0	0	0	0	0	0	0	0
Montgomery	2	0	3	1	0	0	0	0	0	0	6
Morgan	1	0	0	2	0	0	0	0	0	1	4
Morrow	0	0	0	0	0	0	1	0	0	2	3
Muskingum	30	2	33	0	0	1	0	0	0	195	261
Noble	0	0	2	0	0	0	0	0	0	2	4
Ottawa	0	0	3	5	0	0	0	0	0	7	15
Paulding	0	0	0	0	0	0	0	0	0	0	0
Perry	0	6	5	0	0	0	0	0	0	3	14
Pickaway	0	0	0	0	0	0	0	0	0	1	1
Pike	1	0	0	0	0	0	0	0	0	41	42
Portage	2	0	0	0	1	0	0	0	0	1	4
Preble	0	0	0	0	0	0	0	0	0	19	19
Putnam	0	0	5	22	0	0	0	0	0	6	33
Richland	2	17	50	30	416	10	1	0	0	61	587
Ross	0	0	0	0	0	0	0	0	0	99	99
Sandusky	1	0	7	3	34	0	1	0	0	29	75
Scioto	1	0	0	4	0	0	0	0	0	2	7
Seneca	0	0	1	0	2	0	0	0	0	15	18
Shelby	0	0	10	90	32	1	0	0	0	9	142
Stark	0	1	0	1	0	0	0	0	0	8	10
Summit	21	0	0	0	0	0	0	0	0	0	21
Trumbull	0	0	0	0	0	0	0	0	0	0	0
Tuscarawas	0	0	0	0	1	0	0	0	0	0	1
Union	0	0	0	0	0	0	0	0	0	6	6
Van Wert	0	0	0	0	0	0	0	0	0	2	2
Vinton	3	0	0	0	0	0	0	0	0	0	3
Warren	0	0	11	4	0	0	0	0	0	57	72
Washington	0	0	0	3	0	0	0	0	0	2	5
Wayne	0	0	6	2	30	11	1	0	0	81	131
Williams	0	0	0	3	0	0	0	0	0	0	3
Wood	0	0	0	1	2	0	0	0	0	0	3
Wyandot	0	0	0	0	0	0	0	0	0	0	0
Statewide	218	591	780	400	1,479	104	25	0	1	5,432	9,030



Municipal Courts





Municipal Courts
 Composite Administrative Judge Report for the Entire State
 2009

	Felonies	Misdemeanors	O.V.I.	Other Traffic	Personal Injury and Property Damage	Contracts	Forcible Entry and Detainer (F.E.D.)	Other Civil	Small Claims	Total
Cases Pending Beginning of Year	4,155	38,553	2,693	86,392	5,103	81,884	46,277	37,213	19,753	322,023
New Cases Filed	65,819	363,183	58,195	1,143,994	6,349	208,630	103,554	120,911	70,489	2,141,124
Transferred in, Reactivated or Redesignated Cases	15,024	96,225	4,939	162,973	340	6,006	996	1,021	1,495	289,019
Total Cases	84,998	497,961	65,827	1,393,359	11,792	296,520	150,827	159,145	91,737	2,752,166
Cases Terminated By:										
Hearing by Judge	7,106	78,113	9,764	108,368	3,142	146,387	18,265	9,358	13,082	393,585
Hearing by Magistrate	X	23,386	743	104,862	273	5,573	25,837	4,137	33,801	198,612
Transfer (Includes individual judge assignment)	22,667	202,844	48,719	180,199	1,675	27,345	8,730	3,133	1,250	496,562
Dismissal: Lack of Speedy Trial (CR) or Want of Prosecution (CV)	32	248	33	236	253	13,229	35,729	597	4,503	54,860
Other Dismissals	34,414	36,293	875	40,316	793	31,360	18,065	2,879	16,297	181,292
Violations Bureau	X	24,064	X	696,287	X	X	X	X	X	720,351
Unavailability of Accused	14,615	90,351	3,237	167,927	34	578	20	23	95	276,880
Bankruptcy Stay or Interlocutory Appeal	3	13	4	39	47	4,351	184	227	545	5,413
All Other Terminations	2,718	6,016	518	9,779	288	11,254	1,937	102,571	4,231	139,312
Total Terminations	81,555	461,328	63,893	1,308,013	6,505	240,077	108,767	122,925	73,804	2,466,867
Cases Pending End of Year	3,443	36,633	1,934	85,346	5,287	56,443	42,060	36,220	17,933	285,299
Time Guideline (Months)	1	6	6	6	24	12	12	12	6	X
Cases Pending End of Year Beyond Time Guideline	302	322	28	501	14	1,899	2,759	381	1,170	7,376

"X" indicates data not applicable.

Municipal Courts
 Composite Individual Judge Report for the Entire State
 2009

	Misdemeanors	O.V.I.	Other Traffic	Personal Injury and Property Damage	Contracts	Forcible Entry and Detainer (F.E.D.)	Other Civil	Total
Cases Pending Beginning of Year	38,238	13,073	35,377	1,002	9,999	3,144	571	101,404
New Cases Filed	201,181	48,283	181,141	1,715	27,173	8,731	3,222	471,446
Transferred in, Reactivated or Redesignated Cases	62,110	5,120	53,675	124	1,780	193	248	123,250
Total Cases	301,529	66,476	270,193	2,841	38,952	12,068	4,041	696,100
Cases Terminated By:								
Jury Trial	565	198	128	20	102	15	36	1,064
Court Trial	6,855	903	8,142	151	3,128	2,783	408	22,370
Default	X	X	X	302	5,587	1,099	990	7,978
Guilty or No Contest Plea to Original Charge	81,862	34,520	82,746	X	X	X	X	199,128
Guilty or No Contest Plea to Reduced Charge	37,316	10,105	39,463	X	X	X	X	86,884
Dismissal: Lack of Speedy Trial (CR) or Want of Prosecution (CV)	141	9	140	33	408	867	36	1,634
Other Dismissals	65,626	2,404	43,888	905	10,898	3,057	789	127,567
Transferred Out	5,432	975	3,488	63	636	100	154	10,848
Referred to Private Judge	X	X	X	2	40	1	4	47
Unavailability of Accused	59,462	4,173	54,403	0	7	2	13	118,060
Bankruptcy Stay or Interlocutory Appeal	22	7	1	20	1,618	38	34	1,740
All Other Terminations	6,297	605	6,028	419	7,088	1,014	1,040	22,491
Total Terminations	263,578	53,899	238,427	1,915	29,512	8,976	3,504	599,811
Cases Pending End of Year	37,951	12,577	31,766	926	9,440	3,092	537	96,289
Time Guideline (Months)	6	6	6	24	12	12	12	X
Cases Pending End of Year Beyond Time Guideline	1,757	588	1,002	18	221	53	37	3,676

"X" indicates data not applicable.

Municipal Courts
Overall Caseloads
2009

Court	Judges	-----Population-----		New Filings, Transfers -----and Reactivations-----			-----Terminations-----			Clearance Rate
		Total	Per Judge	Total	Per Judge	Per 1,000 Pop.	Total	Per Judge	Per 1,000 Pop.	
Akron	6	260,120	43,353	63,936	10,656	246	65,374	10,896	251	102%
Alliance	1	43,765	43,765	7,257	7,257	166	7,075	7,075	162	97%
Ashland	1	52,523	52,523	11,835	11,835	225	12,096	12,096	230	102%
Ashtabula	1	35,371	35,371	9,718	9,718	275	10,095	10,095	285	104%
Athens County	1	62,223	62,223	12,622	12,622	203	12,483	12,483	201	99%
Auglaize County	1	46,611	46,611	9,317	9,317	200	9,528	9,528	204	102%
Avon Lake [PT]	1	32,540	32,540	3,129	3,129	96	3,298	3,298	101	105%
Barberton	2	102,636	51,318	16,464	8,232	160	16,468	8,234	160	100%
Bedford	2	81,608	40,804	18,965	9,483	232	19,745	9,873	242	104%
Bellefontaine	1	46,005	46,005	9,526	9,526	207	9,428	9,428	205	99%
Bellevue [PT]	1	12,174	12,174	2,923	2,923	240	2,904	2,904	239	99%
Berea	1	118,125	118,125	13,959	13,959	118	14,605	14,605	124	105%
Bowling Green	1	61,149	61,149	16,077	16,077	263	16,175	16,175	265	101%
Brown County	1	42,285	42,285	10,231	10,231	242	10,522	10,522	249	103%
Bryan	1	39,188	39,188	10,794	10,794	275	11,004	11,004	281	102%
Cambridge	1	40,792	40,792	11,417	11,417	280	11,675	11,675	286	102%
Campbell [PT]	1	11,068	11,068	1,844	1,844	167	2,169	2,169	196	118%
Canton	4	204,232	51,058	36,010	9,003	176	37,010	9,253	181	103%
Carroll County	1	28,836	28,836	3,520	3,520	122	3,668	3,668	127	104%
Celina	1	40,924	40,924	6,323	6,323	155	6,495	6,495	159	103%
Champaign County	1	38,890	38,890	5,769	5,769	148	5,719	5,719	147	99%
Chardon [PT]	1	90,895	90,895	13,986	13,986	154	13,937	13,937	153	100%
Chillicothe	2	73,345	36,673	18,557	9,279	253	18,842	9,421	257	102%
Circleville	1	52,727	52,727	13,843	13,843	263	14,245	14,245	270	103%
Clark County	3	144,742	48,247	29,862	9,954	206	31,238	10,413	216	105%
Clermont County	3	177,977	59,326	45,929	15,310	258	46,785	15,595	263	102%
Cleveland	12	479,740	39,978	207,004	17,250	431	208,052	17,338	434	101%
Cleveland (Housing)	1	49,958	49,958	26,864	26,864	538	25,513	25,513	511	95%
Cleveland Heights	1	479,740	479,740	18,853	18,853	39	18,795	18,795	39	100%
Clinton County	1	40,543	40,543	15,915	15,915	393	16,119	16,119	398	101%
Columbiana County	2	86,651	43,326	10,725	5,363	124	11,001	5,501	127	103%
Conneaut	1	12,485	12,485	2,527	2,527	202	2,574	2,574	206	102%
Coshocton	1	36,655	36,655	4,162	4,162	114	4,201	4,201	115	101%
Crawford County	1	46,966	46,966	10,886	10,886	232	10,979	10,979	234	101%
Darke County	1	53,309	53,309	5,917	5,917	111	5,909	5,909	111	100%
Dayton	5	166,179	33,236	57,390	11,478	345	59,215	11,843	356	103%
Defiance	1	39,500	39,500	9,005	9,005	228	9,128	9,128	231	101%
Delaware	2	109,989	54,995	22,719	11,360	207	23,252	11,626	211	102%
East Cleveland	1	27,217	27,217	12,631	12,631	464	11,976	11,976	440	95%
East Liverpool	1	25,424	25,424	2,941	2,941	116	3,066	3,066	121	104%
Eaton	1	42,337	42,337	8,415	8,415	199	8,636	8,636	204	103%
Elyria	2	116,733	58,367	20,631	10,316	177	22,412	11,206	192	109%
Erie County	1	14,897	14,897	7,738	7,738	519	7,797	7,797	523	101%
Euclid	1	52,717	52,717	12,717	12,717	241	12,522	12,522	238	98%

[PT] denotes judgeships in the court are part-time.

Municipal Courts
Overall Caseloads
2009

Court	Judges	-----Population-----		New Filings, Transfers -----and Reactivations-----			-----Terminations-----			Clearance Rate
		Total	Per Judge	Total	Per Judge	Per 1,000 Pop.	Total	Per Judge	Per 1,000 Pop.	
Fairborn	1	81,976	81,976	19,094	19,094	233	19,372	19,372	236	101%
Fairfield County	2	122,759	61,380	22,126	11,063	180	22,666	11,333	185	102%
Fairfield	1	42,097	42,097	14,202	14,202	337	14,629	14,629	348	103%
Findlay	2	66,693	33,347	13,809	6,905	207	14,201	7,101	213	103%
Fostoria	1	21,448	21,448	3,067	3,067	143	3,170	3,170	148	103%
Franklin [PT]	1	26,219	26,219	8,038	8,038	307	8,113	8,113	309	101%
Franklin County	14	1,068,978	76,356	267,073	19,077	250	274,746	19,625	257	103%
Franklin County (Env.)	1	1,068,978	1,068,978	8,051	8,051	8	8,121	8,121	8	101%
Fremont	1	27,857	27,857	7,141	7,141	256	7,353	7,353	264	103%
Gallipolis	1	31,069	31,069	8,620	8,620	277	8,545	8,545	275	99%
Garfield Heights	2	84,948	42,474	15,358	7,679	181	15,819	7,910	186	103%
Girard	1	41,860	41,860	8,390	8,390	200	8,592	8,592	205	102%
Hamilton	1	74,474	74,474	23,294	23,294	313	24,612	24,612	330	106%
Hamilton County	14	845,303	60,379	332,902	23,779	394	331,875	23,705	393	100%
Hardin County [PT]	1	31,945	31,945	4,769	4,769	149	4,840	4,840	152	101%
Hillsboro	1	31,937	31,937	6,601	6,601	207	6,986	6,986	219	106%
Hocking County	1	28,241	28,241	5,872	5,872	208	6,041	6,041	214	103%
Holmes County	1	38,943	38,943	3,740	3,740	96	3,752	3,752	96	100%
Huron [PT]	1	10,530	10,530	3,016	3,016	286	3,051	3,051	290	101%
Ironton	1	24,949	24,949	4,743	4,743	190	4,689	4,689	188	99%
Jackson County	1	32,641	32,641	10,610	10,610	325	11,232	11,232	344	106%
Kettering	2	117,390	58,695	20,310	10,155	173	20,752	10,376	177	102%
Lakewood	1	56,646	56,646	13,540	13,540	239	13,691	13,691	242	101%
Lawrence County [PT]	1	37,370	37,370	6,072	6,072	162	6,212	6,212	166	102%
Lebanon [PT]	1	29,123	29,123	5,377	5,377	185	5,701	5,701	196	106%
Licking County	2	145,491	72,746	21,409	10,705	147	21,728	10,864	149	101%
Lima	2	108,473	54,237	19,692	9,846	182	19,851	9,926	183	101%
Lorain	2	82,140	41,070	16,197	8,099	197	16,937	8,469	206	105%
Lyndhurst [PT]	1	59,619	59,619	17,053	17,053	286	17,306	17,306	290	101%
Madison County	1	40,213	40,213	15,215	15,215	378	15,362	15,362	382	101%
Mansfield	2	109,524	54,762	25,333	12,667	231	25,174	12,587	230	99%
Marietta	1	63,251	63,251	11,120	11,120	176	11,228	11,228	178	101%
Marion County	1	66,217	66,217	18,119	18,119	274	19,151	19,151	289	106%
Marysville	1	40,909	40,909	9,593	9,593	234	9,726	9,726	238	101%
Mason [PT]	1	47,531	47,531	9,885	9,885	208	10,136	10,136	213	103%
Massillon	2	130,101	65,051	17,535	8,768	135	17,902	8,951	138	102%
Maumee	1	44,641	44,641	11,527	11,527	258	11,857	11,857	266	103%
Medina	1	108,424	108,424	16,504	16,504	152	17,333	17,333	160	105%
Mentor	1	58,405	58,405	10,412	10,412	178	10,526	10,526	180	101%
Miami County	2	98,868	49,434	24,287	12,144	246	24,971	12,486	253	103%
Miamisburg [PT]	1	67,241	67,241	13,687	13,687	204	14,086	14,086	209	103%
Middletown	1	71,297	71,297	20,143	20,143	283	20,412	20,412	286	101%
Morrow County	1	31,628	31,628	5,717	5,717	181	6,006	6,006	190	105%
Mount Vernon	1	54,500	54,500	8,920	8,920	164	8,885	8,885	163	100%
Napoleon	1	29,210	29,210	6,321	6,321	216	6,555	6,555	224	104%
New Philadelphia	1	65,381	65,381	11,243	11,243	172	11,618	11,618	178	103%
Newton Falls	1	29,516	29,516	8,373	8,373	284	8,470	8,470	287	101%
Niles	1	33,090	33,090	5,099	5,099	154	5,265	5,265	159	103%

[PT] denotes judgeships in the court are part-time.

Municipal Courts
Overall Caseloads
2009

Court	Judges	-----Population-----		New Filings, Transfers -----and Reactivations-----			-----Terminations-----			Clearance Rate
		Total	Per Judge	Total	Per Judge	Per 1,000 Pop.	Total	Per Judge	Per 1,000 Pop.	
Norwalk	1	54,177	54,177	16,337	16,337	302	16,261	16,261	300	100%
Oakwood [PT]	1	9,215	9,215	2,001	2,001	217	2,075	2,075	225	104%
Oberlin	1	45,469	45,469	8,520	8,520	187	8,509	8,509	187	100%
Oregon	1	22,635	22,635	6,994	6,994	309	7,074	7,074	313	101%
Ottawa County	1	40,985	40,985	8,174	8,174	199	8,342	8,342	204	102%
Painesville	1	81,137	81,137	13,551	13,551	167	13,794	13,794	170	102%
Parma	3	177,270	59,090	19,741	6,580	111	18,827	6,276	106	95%
Perrysburg	1	57,140	57,140	12,014	12,014	210	12,018	12,018	210	100%
Portage County (Kent)	1	76,031	76,031	11,397	11,397	150	11,585	11,585	152	102%
Portage County (Rav.)	2	76,030	38,015	28,877	14,439	380	29,130	14,565	383	101%
Portsmouth	2	79,195	39,598	15,260	7,630	193	15,672	7,836	198	103%
Rocky River	2	120,226	60,113	30,758	15,379	256	31,241	15,621	260	102%
Sandusky	1	42,049	42,049	16,968	16,968	404	18,266	18,266	434	108%
Shaker Heights	1	62,367	62,367	15,598	15,598	250	15,750	15,750	253	101%
Shelby [PT]	1	19,328	19,328	1,684	1,684	87	1,710	1,710	88	102%
Sidney	1	47,910	47,910	9,026	9,026	188	9,243	9,243	193	102%
South Euclid	1	23,537	23,537	6,658	6,658	283	6,705	6,705	285	101%
Steubenville	1	19,015	19,015	4,026	4,026	212	4,323	4,323	227	107%
Stow	2	180,143	90,072	21,617	10,809	120	22,565	11,283	125	104%
Struthers [PT]	1	35,484	35,484	5,307	5,307	150	5,343	5,343	151	101%
Sylvania	1	66,021	66,021	14,864	14,864	225	15,083	15,083	228	101%
Tiffin	1	44,613	44,613	6,511	6,511	146	6,443	6,443	144	99%
Toledo	6	321,757	53,626	107,483	17,914	334	108,320	18,053	337	101%
Toledo (Housing)	1	321,757	321,757	8,314	8,314	26	8,356	8,356	26	101%
Upper Sandusky	1	22,908	22,908	7,519	7,519	328	7,494	7,494	327	100%
Van Wert	1	29,659	29,659	4,862	4,862	164	4,874	4,874	164	100%
Vandalia	1	78,425	78,425	21,713	21,713	277	21,809	21,809	278	100%
Vermilion [PT]	1	19,857	19,857	4,523	4,523	228	4,663	4,663	235	103%
Wadsworth	1	42,671	42,671	10,710	10,710	251	10,716	10,716	251	100%
Warren	2	81,957	40,979	15,439	7,720	188	16,221	8,111	198	105%
Washington C. H.	1	28,433	28,433	6,743	6,743	237	6,892	6,892	242	102%
Wayne County	2	111,564	55,782	17,255	8,628	155	17,463	8,732	157	101%
Willoughby	1	87,969	87,969	16,605	16,605	189	18,003	18,003	205	108%
Xenia	1	65,910	65,910	13,931	13,931	211	14,376	14,376	218	103%
Youngstown	3	82,026	27,342	16,481	5,494	201	17,318	5,773	211	105%
Zanesville	1	25,586	25,586	5,880	5,880	230	5,792	5,792	226	99%
Statewide	212	10,281,816	51,674	2,553,393	12,101	248	2,595,232	12,242	252	102%

All population data from 2000 U.S. Census.

[PT] denotes judgeships in the court are part-time.

Municipal Courts
Felony Overall Caseloads
2009

Court	Cases Pending January 1	New Filings	Reactivations and Transfers	Total Cases	Total Terminations	Clearance Rate	Cases Pending December 31	Cases Pending Beyond Time Guidelines
Akron	145	3,706	1,187	5,038	4,873	100%	165	0
Alliance	75	362	0	437	371	102%	66	0
Ashland	0	0	0	0	0	-	0	0
Ashtabula	43	399	72	514	494	105%	20	5
Athens County	9	338	45	392	380	99%	12	1
Auglaize County	4	61	0	65	62	102%	3	1
Avon Lake [PT]	18	242	82	342	326	101%	16	3
Barberton	57	693	43	793	751	102%	42	7
Bedford	9	174	1	184	183	105%	1	0
Bellefontaine	9	245	32	286	279	101%	7	0
Bellevue [PT]	0	40	9	49	49	100%	0	0
Berea	30	190	7	227	220	112%	7	0
Bowling Green	19	425	3	447	428	100%	19	0
Brown County	31	304	32	367	346	103%	21	1
Bryan	0	67	12	79	78	99%	1	0
Cambridge	3	147	5	155	151	99%	4	0
Campbell [PT]	50	162	3	215	177	107%	38	17
Canton	59	1,696	218	1,973	1,922	100%	51	0
Carroll County	20	133	1	154	129	96%	25	0
Celina	0	45	1	46	42	91%	4	1
Champaign County	0	108	14	122	118	97%	4	0
Chardon [PT]	5	104	20	129	120	97%	9	5
Chillicothe	42	467	49	558	489	95%	69	0
Circleville	18	424	102	544	531	101%	13	0
Clark County	0	1,631	667	2,298	2,294	100%	4	0
Clermont County	43	1,349	270	1,662	1,605	99%	57	4
Cleveland	131	6,558	111	6,800	6,571	99%	229	0
Cleveland (Housing)	0	0	0	0	0	-	0	0
Cleveland Heights	2	176	55	233	228	99%	5	0
Clinton County	4	181	12	197	193	100%	4	0
Columbiana County	4	136	12	152	143	97%	9	3
Conneaut	9	76	12	97	93	106%	4	2
Coshocton	0	60	2	62	61	98%	1	0
Crawford County	3	98	8	109	100	94%	9	0
Darke County	0	1	0	1	1	100%	0	0
Dayton	40	1,003	303	1,346	1,328	102%	18	1
Defiance	3	90	0	93	93	103%	0	0
Delaware	2	359	51	412	404	99%	8	0
East Cleveland	2	32	20	54	54	104%	0	0
East Liverpool	4	36	0	40	38	106%	2	0
Eaton	4	145	4	153	149	100%	4	1
Elyria	344	941	306	1,591	1,539	123%	52	0
Erie County	2	91	15	108	102	96%	6	0
Euclid	35	116	4	155	155	129%	0	0

[PT] denotes judgeships in the court are part-time.

Municipal Courts
Felony Overall Caseloads
2009

Court	Cases Pending January 1	New Filings	Reactivations and Transfers	Total Cases	Total Terminations	Clearance Rate	Cases Pending December 31	Cases Pending Beyond Time Guidelines
Fairborn	3	368	132	503	488	98%	15	0
Fairfield	24	305	226	555	539	102%	16	5
Fairfield County	14	386	402	802	794	101%	8	0
Findlay	1	59	0	60	60	102%	0	0
Fostoria	3	86	14	103	100	100%	3	0
Franklin [PT]	11	229	66	306	296	100%	10	1
Franklin County	136	6,161	1,849	8,146	8,044	100%	102	3
Franklin County (Env.)	0	0	0	0	0	-	0	0
Fremont	10	116	26	152	146	103%	6	0
Gallipolis	0	135	20	155	155	100%	0	0
Garfield Heights	7	171	3	181	180	103%	1	0
Girard	48	290	140	478	461	107%	17	5
Hamilton	28	1,294	151	1,473	1,446	100%	27	2
Hamilton County	259	8,408	1,062	9,729	9,520	101%	209	0
Hardin County [PT]	5	163	19	187	183	101%	4	0
Hillsboro	11	132	46	189	183	103%	6	2
Hocking County	24	157	54	235	221	105%	14	2
Holmes County	23	94	1	118	102	107%	16	10
Huron [PT]	1	71	2	74	71	97%	3	1
Ironton	18	344	30	392	372	99%	20	0
Jackson County	10	184	19	213	204	100%	9	0
Kettering	3	153	19	175	173	101%	2	0
Lakewood	2	114	94	210	209	100%	1	0
Lawrence County [PT]	39	322	98	459	435	104%	24	2
Lebanon [PT]	25	260	29	314	298	103%	16	2
Licking County	0	516	117	633	633	100%	0	0
Lima	22	254	17	293	283	104%	10	1
Lorain	32	942	279	1,253	1,235	101%	18	2
Lyndhurst [PT]	16	49	1	66	66	132%	0	0
Madison County	0	58	4	62	61	98%	1	0
Mansfield	4	470	92	566	561	100%	5	0
Marietta	5	330	55	390	387	101%	3	1
Marion County	4	371	40	415	411	100%	4	0
Marysville	0	49	4	53	53	100%	0	0
Mason [PT]	4	214	78	296	291	100%	5	0
Massillon	42	625	102	769	729	100%	40	1
Maumee	20	157	88	265	246	100%	19	7
Medina	8	149	1	158	151	101%	7	0
Mentor	9	321	100	430	413	98%	17	0
Miami County	78	1,008	220	1,306	1,264	103%	42	14
Miamisburg [PT]	4	225	87	316	311	100%	5	0
Middletown	55	810	55	920	870	101%	50	3
Morrow County	10	55	0	65	53	96%	12	1
Mount Vernon	0	60	6	66	65	98%	1	0

[PT] denotes judgeships in the court are part-time.

Municipal Courts
Felony Overall Caseloads
2009

Court	Cases Pending January 1	New Filings	Reactivations and Transfers	Total Cases	Total Terminations	Clearance Rate	Cases Pending December 31	Cases Pending Beyond Time Guidelines
Napoleon	4	111	25	140	128	94%	12	1
New Philadelphia	5	81	5	91	88	102%	3	0
Newton Falls	6	144	129	279	271	99%	8	0
Niles	26	288	201	515	494	101%	21	7
Norwalk	6	321	319	646	642	100%	4	0
Oakwood [PT]	0	3	0	3	3	100%	0	0
Oberlin	9	204	16	229	220	100%	9	3
Oregon	8	242	101	351	347	101%	4	1
Ottawa County	14	109	13	136	131	107%	5	0
Painesville	16	540	83	639	621	100%	18	2
Parma	206	353	1	560	320	90%	240	0
Perrysburg	267	366	135	768	506	101%	262	0
Portage County (Kent)	7	314	113	434	425	100%	9	0
Portage County (Rav.)	12	638	241	891	884	101%	7	0
Portsmouth	15	693	133	841	818	99%	23	2
Rocky River	29	316	172	517	516	106%	1	0
Sandusky	278	873	234	1,385	1,202	109%	183	111
Shaker Heights	109	44	45	198	79	89%	119	0
Shelby [PT]	0	33	0	33	33	100%	0	0
Sidney	5	177	7	189	181	98%	8	0
South Euclid	0	43	28	71	71	100%	0	0
Steubenville	5	307	16	328	321	99%	7	1
Stow	36	867	387	1,290	1,265	101%	25	0
Struthers [PT]	29	109	7	145	123	106%	22	17
Sylvania	33	638	381	1,052	1,033	101%	19	0
Tiffin	2	100	25	127	126	101%	1	0
Toledo	434	4,282	2,014	6,730	6,348	101%	382	0
Toledo (Housing)	0	0	0	0	0	-	0	0
Upper Sandusky	4	34	2	40	38	106%	2	0
Van Wert	3	93	0	96	89	96%	7	0
Vandalia	6	355	103	464	455	99%	9	0
Vermilion [PT]	30	112	41	183	176	115%	7	2
Wadsworth	6	102	0	108	100	98%	8	0
Warren	96	675	30	801	730	104%	71	36
Washington C. H.	14	132	0	146	139	105%	7	0
Wayne County	2	88	4	94	90	98%	4	0
Willoughby	124	557	2	683	544	97%	139	0
Xenia	3	228	119	350	347	100%	3	0
Youngstown	9	891	254	1,154	1,141	100%	13	1
Zanesville	1	80	0	81	77	96%	4	1
Statewide	4,155	65,819	15,024	84,998	81,555	101%	3,443	302

[PT] denotes judgeships in the court are part-time.

Municipal Courts
Felony Terminations
2009

Court	Preliminary Hearing Bindover	Waiver Preliminary Hearing	Dismissal: Lack of Speedy Trial	Other Dismissals	Unavailability of Accused	Bankruptcy Stay/Interlocutory Appeal	Other Terminations
Akron	10	2,891	0	537	1,149	0	286
Alliance	276	0	0	55	40	0	0
Ashland	0	0	0	0	0	0	0
Ashtabula	147	151	1	93	52	0	50
Athens County	19	7	0	302	51	0	1
Auglaize County	19	6	0	30	4	0	3
Avon Lake [PT]	0	193	0	51	82	0	0
Barberton	0	556	0	144	49	0	2
Bedford	10	146	0	25	1	0	1
Bellefontaine	8	189	0	38	44	0	0
Bellevue [PT]	26	3	0	12	5	0	3
Berea	2	130	0	70	4	0	14
Bowling Green	4	169	0	222	33	0	0
Brown County	108	36	0	164	23	0	15
Bryan	11	29	0	29	9	0	0
Cambridge	117	0	0	32	1	0	1
Campbell [PT]	53	69	0	55	0	0	0
Canton	245	1,064	0	400	213	0	0
Carroll County	17	0	0	110	2	0	0
Celina	1	24	0	17	0	0	0
Champaign County	51	24	0	30	13	0	0
Chardon [PT]	58	15	0	26	21	0	0
Chillicothe	150	206	0	75	57	1	0
Circleville	325	2	0	65	139	0	0
Clark County	4	0	0	1,654	636	0	0
Clermont County	10	118	0	1,137	339	0	1
Cleveland	0	4,684	0	1,701	140	0	46
Cleveland (Housing)	0	0	0	0	0	0	0
Cleveland Heights	29	52	9	81	57	0	0
Clinton County	163	4	0	8	18	0	0
Columbiana County	42	49	0	41	11	0	0
Conneaut	1	49	0	20	23	0	0
Coshocton	44	0	0	12	5	0	0
Crawford County	0	56	0	23	13	0	8
Darke County	1	0	0	0	0	0	0
Dayton	406	208	0	419	295	0	0
Defiance	18	48	0	25	0	0	2
Delaware	6	15	0	330	53	0	0
East Cleveland	6	21	0	13	14	0	0
East Liverpool	3	29	0	5	1	0	0
Eaton	36	0	0	9	4	0	100
Elyria	265	677	0	273	293	0	31
Erie County	22	47	0	15	18	0	0
Euclid	11	40	0	103	1	0	0

[PT] denotes judgeships in the court are part-time.

Municipal Courts
Felony Terminations
2009

Court	Preliminary Hearing Bindover	Waiver Preliminary Hearing	Dismissal: Lack of Speedy Trial	Other Dismissals	Unavailability of Accused	Bankruptcy Stay/Interlocutory Appeal	Other Terminations
Fairborn	0	293	0	51	144	0	0
Fairfield	54	117	0	159	206	0	3
Fairfield County	2	205	0	197	386	0	4
Findlay	0	10	0	50	0	0	0
Fostoria	5	46	0	35	11	0	3
Franklin [PT]	19	105	1	71	64	0	36
Franklin County	58	46	0	6,170	1,741	0	29
Franklin County (Env.)	0	0	0	0	0	0	0
Fremont	3	75	0	41	25	0	2
Gallipolis	21	64	0	52	18	0	0
Garfield Heights	19	144	0	15	1	0	1
Girard	135	5	1	54	144	0	122
Hamilton	578	309	0	407	151	0	1
Hamilton County	0	0	0	7,888	699	0	933
Hardin County [PT]	141	0	0	22	20	0	0
Hillsboro	7	42	0	90	43	0	1
Hocking County	29	17	0	91	48	0	36
Holmes County	7	43	0	28	0	0	24
Huron [PT]	29	33	0	9	0	0	0
Ironton	16	179	0	145	32	0	0
Jackson County	26	47	0	108	23	0	0
Kettering	43	65	9	45	11	0	0
Lakewood	3	0	0	110	95	0	1
Lawrence County [PT]	136	101	0	147	50	0	1
Lebanon [PT]	156	13	0	15	30	0	84
Licking County	499	0	0	14	120	0	0
Lima	64	138	0	51	5	0	25
Lorain	6	750	1	169	307	1	1
Lyndhurst [PT]	56	0	0	10	0	0	0
Madison County	41	0	0	1	19	0	0
Mansfield	0	462	0	8	90	0	1
Marietta	43	152	0	117	61	0	14
Marion County	292	34	0	37	46	0	2
Marysville	29	0	0	20	4	0	0
Mason [PT]	98	32	0	47	114	0	0
Massillon	49	369	0	228	83	0	0
Maumee	0	46	0	154	46	0	0
Medina	0	135	0	14	2	0	0
Mentor	6	137	0	183	86	0	1
Miami County	243	372	0	377	252	0	20
Miamisburg [PT]	62	109	0	56	84	0	0
Middletown	250	166	0	323	62	0	69
Morrow County	28	0	0	24	1	0	0
Mount Vernon	0	47	0	10	8	0	0

[PT] denotes judgeships in the court are part-time.

Municipal Courts
Felony Terminations
2009

Court	Preliminary Hearing Bindover	Waiver Preliminary Hearing	Dismissal: Lack of Speedy Trial	Other Dismissals	Unavailability of Accused	Bankruptcy Stay/Interlocutory Appeal	Other Terminations
Napoleon	11	69	0	30	15	0	3
New Philadelphia	29	32	0	15	8	0	4
Newton Falls	65	6	0	64	136	0	0
Niles	8	171	0	55	175	0	85
Norwalk	8	169	0	1	324	0	140
Oakwood [PT]	2	1	0	0	0	0	0
Oberlin	4	140	0	64	12	0	0
Oregon	0	105	0	127	109	0	6
Ottawa County	27	12	0	54	13	0	25
Painesville	38	204	0	294	73	0	12
Parma	12	10	0	296	0	0	2
Perrysburg	94	197	0	77	131	0	7
Portage County (Kent)	62	8	0	232	123	0	0
Portage County (Rav.)	60	21	0	563	240	0	0
Portsmouth	38	556	0	123	101	0	0
Rocky River	0	85	0	242	189	0	0
Sandusky	15	376	0	160	248	0	403
Shaker Heights	3	4	0	42	30	0	0
Shelby [PT]	29	1	0	1	2	0	0
Sidney	160	11	0	0	10	0	0
South Euclid	0	7	0	35	29	0	0
Steubenville	39	65	0	171	45	0	1
Stow	14	704	0	140	405	0	2
Struthers [PT]	25	78	2	13	4	0	1
Sylvania	0	259	0	398	376	0	0
Tiffin	2	67	0	18	26	0	13
Toledo	0	785	0	3,485	2,069	0	9
Toledo (Housing)	0	0	0	0	0	0	0
Upper Sandusky	13	6	0	17	2	0	0
Van Wert	0	26	6	54	2	1	0
Vandalia	127	93	0	131	104	0	0
Vermilion [PT]	5	63	0	72	34	0	2
Wadsworth	5	27	0	68	0	0	0
Warren	29	398	2	273	28	0	0
Washington C. H.	22	22	0	88	0	0	7
Wayne County	57	0	0	24	7	0	2
Willoughby	41	289	0	211	0	0	3
Xenia	13	0	0	208	126	0	0
Youngstown	69	685	0	212	174	0	1
Zanesville	3	0	0	62	0	0	12
Statewide	7,106	22,667	32	34,414	14,615	3	2,718

[PT] denotes judgeships in the court are part-time.

Municipal Courts
Misdemeanor Overall Caseloads
2009

Court	Cases Pending January 1	New Filings	Reactivations and Transfers	Total Cases	Total Terminations	Clearance Rate	Cases Pending December 31	Cases Pending Beyond Time Guidelines
Akron	843	11,892	6,300	19,035	18,202	100%	833	0
Alliance	131	1,383	0	1,514	1,380	100%	134	0
Ashland	136	1,351	48	1,535	1,439	103%	96	0
Ashtabula	622	1,864	421	2,907	2,420	106%	487	126
Athens County	462	2,873	462	3,797	3,338	100%	459	1
Auglaize County	138	687	112	937	853	107%	84	3
Avon Lake [PT]	133	599	142	874	765	103%	109	3
Barberton	265	2,765	507	3,537	3,209	98%	328	32
Bedford	636	2,176	291	3,103	2,477	100%	626	0
Bellefontaine	155	1,781	148	2,084	1,903	99%	181	0
Bellevue [PT]	33	449	57	539	524	104%	15	0
Berea	472	1,584	397	2,453	1,908	96%	545	0
Bowling Green	628	3,082	17	3,727	3,154	102%	573	0
Brown County	235	827	183	1,245	1,084	107%	161	4
Bryan	121	1,056	194	1,371	1,277	102%	94	1
Cambridge	299	1,535	209	2,043	1,833	105%	210	1
Campbell [PT]	134	288	1	423	356	123%	67	14
Canton	450	4,799	1,406	6,655	6,303	102%	352	0
Carroll County	157	815	28	1,000	843	100%	157	2
Celina	211	1,420	134	1,765	1,637	105%	128	13
Champaign County	175	1,444	158	1,777	1,600	100%	177	0
Chardon [PT]	196	1,153	183	1,532	1,280	96%	252	29
Chillicothe	739	3,665	1,143	5,547	4,931	103%	616	0
Circleville	220	1,623	207	2,050	1,850	101%	200	1
Clark County	613	4,237	2,293	7,143	6,677	102%	466	0
Clermont County	657	6,936	2,178	9,771	9,180	101%	591	4
Cleveland	3,959	31,409	22,784	58,152	53,241	98%	4,911	11
Cleveland (Housing)	1,995	6,595	612	9,202	7,262	101%	1,940	41
Cleveland Heights	556	2,515	608	3,679	3,090	99%	589	18
Clinton County	381	1,838	375	2,594	2,214	100%	380	57
Columbiana County	219	1,188	149	1,556	1,362	102%	194	19
Conneaut	58	793	117	968	927	102%	41	1
Coshocton	67	734	121	922	869	102%	53	0
Crawford County	143	2,458	414	3,015	2,864	100%	151	3
Darke County	123	1,307	67	1,497	1,311	95%	186	7
Dayton	1,337	13,243	4,964	19,544	18,440	101%	1,104	60
Defiance	162	1,607	166	1,935	1,829	103%	106	0
Delaware	347	2,732	321	3,400	3,181	104%	219	0
East Cleveland	377	1,432	251	2,060	1,575	94%	485	0
East Liverpool	156	874	59	1,089	902	97%	187	14
Eaton	219	766	112	1,097	976	111%	121	1
Elyria	1,175	3,748	1,071	5,994	5,299	110%	695	0
Erie County	31	341	31	403	359	97%	44	5
Euclid	174	1,215	154	1,543	1,297	95%	246	0

[PT] denotes judgeships in the court are part-time.

Municipal Courts
Misdemeanor Overall Caseloads
2009

Court	Cases Pending January 1	New Filings	Reactivations and Transfers	Total Cases	Total Terminations	Clearance Rate	Cases Pending December 31	Cases Pending Beyond Time Guidelines
Fairborn	604	2,704	403	3,711	3,242	104%	469	9
Fairfield	403	3,977	3,605	7,985	7,749	102%	236	7
Fairfield County	624	2,660	798	4,082	3,602	104%	480	3
Findlay	541	1,446	279	2,266	1,862	108%	404	0
Fostoria	59	653	90	802	739	99%	63	2
Franklin [PT]	147	1,515	777	2,439	2,272	99%	167	7
Franklin County	3,128	24,736	16,062	43,926	41,053	101%	2,873	30
Franklin County (Env.)	467	3,391	2,172	6,030	5,616	101%	414	5
Fremont	108	891	84	1,083	1,019	105%	64	0
Gallipolis	149	1,446	446	2,041	1,865	99%	176	1
Garfield Heights	246	2,794	718	3,758	3,511	100%	247	0
Girard	134	1,018	425	1,577	1,448	100%	129	4
Hamilton	869	4,970	2,685	8,524	7,919	103%	605	62
Hamilton County	18,126	33,960	34,775	86,861	67,626	98%	19,235	0
Hardin County [PT]	110	933	67	1,110	1,010	101%	100	3
Hillsboro	221	1,359	549	2,129	1,929	101%	200	7
Hocking County	232	1,369	200	1,801	1,587	101%	214	20
Holmes County	162	462	5	629	487	104%	142	55
Huron [PT]	32	390	23	445	419	101%	26	2
Ironton	135	695	51	881	738	99%	143	2
Jackson County	408	1,917	578	2,903	2,623	105%	280	18
Kettering	354	2,399	368	3,121	2,903	105%	218	3
Lakewood	307	2,134	556	2,997	2,725	101%	272	0
Lawrence County [PT]	178	1,000	145	1,323	1,210	106%	113	9
Lebanon [PT]	101	1,133	34	1,268	1,167	100%	101	2
Licking County	361	2,209	638	3,208	2,909	102%	299	0
Lima	735	3,820	118	4,673	4,037	103%	636	52
Lorain	571	3,293	816	4,680	4,205	102%	475	13
Lyndhurst [PT]	227	866	105	1,198	1,006	104%	192	33
Madison County	152	977	123	1,252	1,100	100%	152	0
Mansfield	2,699	4,795	1,183	8,677	5,811	97%	2,866	172
Marietta	203	1,858	270	2,331	2,165	102%	166	2
Marion County	216	2,953	341	3,510	3,344	102%	166	1
Marysville	178	1,386	185	1,749	1,598	102%	151	0
Mason [PT]	224	979	421	1,624	1,524	109%	100	17
Massillon	186	2,288	214	2,688	2,508	100%	180	0
Maumee	238	1,009	558	1,805	1,605	102%	200	11
Medina	422	1,713	91	2,226	1,761	98%	465	72
Mentor	191	1,407	176	1,774	1,556	98%	218	3
Miami County	617	4,369	586	5,572	5,046	102%	526	9
Miamisburg [PT]	433	2,292	586	3,311	2,968	103%	343	1
Middletown	381	6,085	671	7,137	6,664	99%	473	10
Morrow County	208	385	4	597	482	124%	115	71
Mount Vernon	231	1,187	82	1,500	1,254	99%	246	20

[PT] denotes judgeships in the court are part-time.

Municipal Courts
Misdemeanor Overall Caseloads
2009

Court	Cases Pending January 1	New Filings	Reactivations and Transfers	Total Cases	Total Terminations	Clearance Rate	Cases Pending December 31	Cases Pending Beyond Time Guidelines
Napoleon	72	647	65	784	741	104%	43	3
New Philadelphia	548	1,610	307	2,465	1,743	91%	722	82
Newton Falls	94	652	407	1,153	1,058	100%	95	0
Niles	162	851	450	1,463	1,328	102%	135	8
Norwalk	85	2,004	648	2,737	2,618	99%	119	0
Oakwood [PT]	99	50	0	149	71	142%	78	0
Oberlin	161	1,165	293	1,619	1,442	99%	177	0
Oregon	161	1,006	553	1,720	1,580	101%	140	0
Ottawa County	316	1,776	254	2,346	1,983	98%	363	7
Painesville	172	2,353	362	2,887	2,734	101%	153	0
Parma	670	5,372	136	6,178	5,359	97%	819	19
Perrysburg	1,329	1,195	487	3,011	1,732	103%	1,279	0
Portage County (Kent)	247	2,800	853	3,900	3,546	97%	354	18
Portage County (Rav.)	535	3,031	1,199	4,765	4,225	100%	540	30
Portsmouth	477	1,889	863	3,229	2,895	105%	334	5
Rocky River	325	2,583	1,091	3,999	3,629	99%	370	4
Sandusky	1,578	4,355	1,313	7,246	6,200	109%	1,046	344
Shaker Heights	1,767	1,132	436	3,335	1,514	97%	1,821	0
Shelby [PT]	47	349	0	396	361	103%	35	9
Sidney	182	1,344	117	1,643	1,494	102%	149	0
South Euclid	176	652	159	987	823	101%	164	6
Steubenville	109	1,067	48	1,224	1,119	100%	105	5
Stow	576	2,598	651	3,825	3,534	109%	291	0
Struthers [PT]	378	714	133	1,225	893	105%	332	81
Sylvania	285	1,586	1,053	2,924	2,675	101%	249	0
Tiffin	125	1,228	141	1,494	1,365	100%	129	24
Toledo	3,407	16,213	19,175	38,795	34,966	99%	3,829	45
Toledo (Housing)	283	742	971	1,996	1,685	98%	311	56
Upper Sandusky	62	614	31	707	647	100%	60	2
Van Wert	112	752	0	864	729	97%	135	0
Vandalia	293	3,243	821	4,357	4,049	100%	308	2
Vermilion [PT]	93	668	133	894	823	103%	71	0
Wadsworth	399	1,031	9	1,439	1,005	97%	434	0
Warren	456	1,586	299	2,341	2,018	107%	323	7
Washington C. H.	128	1,225	56	1,409	1,330	104%	79	1
Wayne County	236	1,780	309	2,325	2,111	101%	214	0
Willoughby	2,882	4,079	38	6,999	4,177	101%	2,822	0
Xenia	475	2,586	619	3,680	3,156	98%	524	1
Youngstown	297	2,113	1,118	3,528	3,298	102%	230	17
Zanesville	334	1,640	79	2,053	1,784	104%	269	94
Statewide	76,791	363,183	158,335	598,309	523,725	100%	74,584	2,079

[PT] denotes judgeships in the court are part-time.

Municipal Courts
Misdemeanor Terminations
2009

Court	Jury Trial	Court Trial	Guilty/No Contest to Original Charge Judge	Guilty/No Contest to Original Charge Magistrate	Guilty/No Contest to Reduced Charge	Dismissal: Lack of Speedy Trial	Other Dismissals	Violations Bureau	Transferred Out	Unavailability of Party	Bankruptcy Stay/Interlocutory Appeal	Other Terminations
Akron	19	14	7,928	11	2,572	26	1,602	98	202	3,625	6	905
Alliance	25	20	861	0	215	0	101	0	0	67	0	92
Ashland	10	34	996	0	17	0	156	169	0	57	0	0
Ashtabula	4	57	1,071	52	168	3	455	30	0	290	0	290
Athens County	1	31	1,061	0	341	0	956	467	0	468	0	12
Auglaize County	9	12	446	0	118	5	62	108	0	76	0	2
Avon Lake [PT]	0	6	327	0	64	0	79	21	0	153	0	102
Barberton	3	30	1,900	0	219	5	273	179	33	397	0	150
Bedford	4	143	1,420	1	54	1	399	83	2	236	0	134
Bellefontaine	0	24	1,271	0	74	2	282	94	0	159	0	0
Bellevue [PT]	1	2	270	0	38	1	107	10	0	47	0	40
Berea	0	35	786	125	169	0	466	9	0	250	0	68
Bowling Green	0	4	857	361	507	0	1,026	243	0	152	0	3
Brown County	1	19	352	0	170	1	268	65	0	148	0	60
Bryan	3	33	742	0	38	1	152	17	0	209	0	82
Cambridge	2	97	732	28	92	0	521	99	0	143	0	119
Campbell [PT]	0	1	145	0	51	0	151	5	0	0	0	0
Canton	11	22	4,056	253	402	6	939	115	11	461	0	11
Carroll County	0	0	309	1	82	0	249	175	0	27	0	0
Celina	1	40	1,010	0	76	0	334	6	0	170	0	0
Champaign County	2	11	739	0	114	0	433	157	0	130	0	14
Chardon [PT]	0	12	407	0	124	3	473	152	0	108	0	1
Chillicothe	11	8	1,717	0	231	0	1,255	543	3	1,157	0	1
Circleville	3	30	664	0	242	2	475	116	1	302	0	12
Clark County	7	123	1,618	399	1,027	0	1,313	40	38	1,959	0	153
Clermont County	5	80	3,194	0	1,051	2	1,601	753	15	2,472	0	3
Cleveland	15	240	5,088	8,809	2,074	0	14,870	1,648	549	17,520	0	2,428
Cleveland (Housing)	0	4	722	33	0	26	1,975	1,982	32	1,871	5	612
Cleveland Heights	8	337	890	371	28	2	376	365	0	713	0	0
Clinton County	0	47	553	0	246	0	694	184	0	423	0	67
Columbiana County	1	10	790	0	123	4	126	153	22	124	0	2
Conneaut	2	5	474	0	87	0	186	29	0	145	0	0
Coshocton	0	43	429	0	47	44	55	83	0	156	0	11
Crawford County	0	84	1,030	758	34	0	233	234	0	458	0	33
Darke County	4	367	493	1	2	0	238	78	0	89	0	9
Dayton	23	260	3,405	2,976	848	5	2,796	2,145	144	5,706	0	144
Defiance	1	11	1,401	0	72	0	171	3	0	160	0	10
Delaware	11	72	1,393	81	186	0	650	429	1	361	0	4
East Cleveland	0	20	676	1	63	0	443	0	2	367	0	1
East Liverpool	13	1	542	0	54	0	61	74	0	144	0	0
Eaton	0	3	405	0	122	0	124	161	0	118	0	42
Elyria	3	8	1,831	250	291	0	1,123	250	36	1,284	0	223
Erie County	1	2	194	0	30	0	69	28	0	36	0	0
Euclid	1	7	836	7	71	0	203	5	0	142	0	11

[PT] denotes judgeships in the court are part-time.

Municipal Courts
Misdemeanor Terminations
2009

Court	Jury Trial	Court Trial	Guilty/No Contest to Original Charge Judge	Guilty/No Contest to Original Charge Magistrate	Guilty/No Contest to Reduced Charge	Dismissal: Lack of Speedy Trial	Other Dismissals	Violations Bureau	Transferred Out	Unavailability of Party	Bankruptcy Stay/Interlocutory Appeal	Other Terminations
Fairborn	3	14	1,559	11	715	1	388	95	0	456	0	0
Fairfield	51	115	2,148	2	42	0	1,030	13	0	3,925	0	287
Fairfield County	7	13	1,639	0	308	0	642	148	0	833	0	12
Findlay	0	6	985	2	124	0	308	3	50	241	0	143
Fostoria	1	15	475	0	18	0	55	85	0	88	0	0
Franklin [PT]	28	7	790	1	74	24	355	45	0	879	0	59
Franklin County	45	39	9,663	2	3,340	1	11,151	541	2,311	13,421	0	536
Franklin County (Env.)	2	9	1,677	0	36	0	813	989	8	1,975	0	103
Fremont	2	3	559	0	78	0	140	149	0	66	0	22
Gallipolis	2	8	488	0	240	3	487	90	0	534	0	10
Garfield Heights	0	52	1,787	75	246	0	511	107	13	675	0	5
Girard	2	1	620	0	156	2	302	0	0	361	0	4
Hamilton	8	143	2,429	238	164	0	1,573	124	0	3,112	0	87
Hamilton County	18	1,102	12,934	771	2,836	0	11,075	1,290	348	36,825	0	426
Hardin County [PT]	0	5	601	0	59	0	135	110	0	88	0	11
Hillsboro	0	0	427	0	156	1	545	117	0	585	0	98
Hocking County	5	0	494	0	14	0	484	234	0	291	0	67
Holmes County	0	162	174	15	21	0	34	42	0	0	0	39
Huron [PT]	2	1	200	0	33	0	67	63	12	38	0	0
Ironton	0	1	310	3	4	2	261	13	3	141	0	0
Jackson County	0	103	576	0	103	3	713	373	0	751	0	3
Kettering	4	41	1,106	0	825	67	315	144	15	409	0	17
Lakewood	6	214	1,177	0	49	0	224	338	0	591	0	126
Lawrence County [PT]	0	27	485	0	17	1	405	30	4	195	1	1
Lebanon [PT]	3	8	711	1	95	2	152	49	0	137	0	8
Licking County	16	98	1,227	0	62	0	463	127	32	572	0	312
Lima	3	74	2,240	1	260	2	1,035	242	77	0	0	105
Lorain	6	38	1,774	0	424	0	659	28	411	863	0	2
Lyndhurst [PT]	0	10	498	94	106	0	158	6	0	101	0	33
Madison County	8	20	286	176	83	0	268	73	0	183	0	3
Mansfield	0	16	1,644	603	13	0	1,982	178	21	1,099	0	255
Marietta	7	23	1,125	0	120	2	386	90	0	349	0	62
Marion County	2	24	2,460	0	105	0	201	191	0	347	0	14
Marysville	3	133	834	1	18	0	308	119	0	179	0	1
Mason [PT]	8	37	335	0	124	0	330	35	20	560	0	75
Massillon	3	7	930	489	426	0	255	105	113	179	0	1
Maumee	0	3	342	0	161	0	452	157	0	489	0	1
Medina	5	32	657	190	333	0	288	163	0	77	0	16
Mentor	0	0	738	0	146	0	331	135	18	161	0	28
Miami County	2	13	1,469	407	1,236	0	793	497	20	570	0	39
Miamisburg [PT]	0	3	1,142	54	631	0	477	78	1	580	0	2
Middletown	0	127	3,946	0	89	0	109	190	130	724	0	1,349
Morrow County	2	3	153	0	53	0	266	19	0	93	0	0
Mount Vernon	4	28	585	0	104	1	225	103	0	109	0	95

[PT] denotes judgeships in the court are part-time.

Municipal Courts
Misdemeanor Terminations
2009

Court	Jury Trial	Court Trial	Guilty/No Contest to Original Charge Judge	Guilty/No Contest to Original Charge Magistrate	Guilty/No Contest to Reduced Charge	Dismissal: Lack of Speedy Trial	Other Dismissals	Violations Bureau	Transferred Out	Unavailability of Party	Bankruptcy Stay/Interlocutory Appeal	Other Terminations
Napoleon	0	12	410	0	47	2	165	47	0	50	0	6
New Philadelphia	6	38	433	395	61	0	275	130	0	377	0	27
Newton Falls	2	36	276	0	128	3	201	16	0	394	0	2
Niles	0	1	555	0	86	0	337	0	0	337	0	10
Norwalk	4	49	1,336	0	86	0	3	306	0	529	0	305
Oakwood [PT]	0	0	72	0	16	0	28	4	3	0	0	0
Oberlin	1	3	507	0	165	0	289	98	74	200	0	119
Oregon	0	1	426	0	229	0	368	0	2	532	0	22
Ottawa County	7	24	651	0	194	0	411	525	0	156	0	17
Painesville	1	5	1,581	62	34	0	473	420	3	147	0	8
Parma	2	35	858	2,399	635	0	630	153	11	267	15	209
Perrysburg	1	5	602	0	21	0	493	126	0	484	0	1
Portage County (Kent)	6	8	1,740	1	153	0	1,084	188	53	242	4	0
Portage County (Rav.)	8	14	1,622	6	420	2	1,120	158	57	801	2	2
Portsmouth	8	5	1,027	0	72	0	817	80	44	835	0	7
Rocky River	5	15	938	358	363	0	390	430	275	852	0	4
Sandusky	0	323	2,499	0	200	0	1,511	251	0	1,392	0	24
Shaker Heights	2	14	686	0	23	0	411	1	1	223	0	153
Shelby [PT]	13	0	239	0	48	7	37	23	0	1	0	0
Sidney	0	34	864	0	266	0	150	16	35	138	0	0
South Euclid	1	0	375	0	49	0	230	4	0	164	0	0
Steubenville	0	332	537	0	0	0	132	1	18	102	0	0
Stow	2	177	1,755	6	209	0	441	49	3	636	1	255
Struthers [PT]	0	7	223	0	258	106	105	4	1	171	0	17
Sylvania	0	1	485	0	412	0	700	22	0	1,055	0	0
Tiffin	3	18	757	0	30	2	118	204	2	228	0	2
Toledo	0	65	3,401	1,842	3,831	0	6,463	0	64	18,833	0	541
Toledo (Housing)	2	0	425	39	1	0	462	0	0	629	0	12
Upper Sandusky	0	20	444	0	25	0	38	76	0	43	0	1
Van Wert	4	2	457	0	27	15	153	55	0	7	0	3
Vandalia	1	13	1,670	0	774	1	672	47	2	868	0	1
Vermilion [PT]	1	10	429	0	95	0	111	36	0	126	0	15
Wadsworth	3	23	498	0	119	0	236	73	0	52	1	0
Warren	0	4	931	0	241	0	556	0	25	261	0	0
Washington C. H.	2	10	868	0	158	0	197	22	0	69	0	2
Wayne County	3	243	607	524	6	0	164	221	0	343	0	0
Willoughby	1	24	2,924	0	0	0	544	603	37	0	0	38
Xenia	3	8	1,307	0	422	0	550	248	0	604	0	14
Youngstown	9	22	1,041	100	489	0	1,006	22	24	580	0	4
Zanesville	1	67	1,089	0	42	0	176	72	0	153	0	184
Statewide	565	6,855	159,975	23,386	37,316	389	101,919	24,064	5,432	149,813	35	12,313

[PT] denotes judgeships in the court are part-time.

Municipal Courts
 Operating a Vehicle While Under the Influence Overall Caseloads
 2009

Court	Cases Pending January 1	New Filings	Reactivations and Transfers	Total Cases	Total Terminations	Clearance Rate	Cases Pending December 31	Cases Pending Beyond Time Guidelines
Akron	317	1,216	307	1,840	1,518	100%	322	0
Alliance	25	212	0	237	190	90%	47	0
Ashland	35	314	11	360	336	103%	24	0
Ashtabula	140	335	16	491	360	103%	131	48
Athens County	82	449	30	561	491	103%	70	0
Auglaize County	79	274	21	374	320	108%	54	2
Avon Lake [PT]	48	192	24	264	215	100%	49	0
Barberton	65	587	67	719	642	98%	77	6
Bedford	206	415	51	672	482	103%	190	0
Bellefontaine	31	242	18	291	263	101%	28	0
Bellevue [PT]	5	97	8	110	99	94%	11	0
Berea	281	727	102	1,110	789	95%	321	0
Bowling Green	93	598	2	693	584	97%	109	1
Brown County	76	264	56	396	342	107%	54	1
Bryan	41	227	19	287	258	105%	29	0
Cambridge	47	285	7	339	296	101%	43	2
Campbell [PT]	20	27	0	47	35	130%	12	0
Canton	76	838	480	1,394	1,325	101%	69	0
Carroll County	28	139	3	170	142	100%	28	0
Celina	94	303	5	402	349	113%	53	5
Champaign County	40	270	6	316	273	99%	43	0
Chardon [PT]	70	392	19	481	404	98%	77	5
Chillicothe	209	684	94	987	787	101%	200	0
Circleville	63	363	14	440	382	101%	58	0
Clark County	286	840	215	1,341	1,114	106%	227	0
Clermont County	317	1,595	229	2,141	1,823	100%	318	7
Cleveland	329	877	520	1,726	1,498	107%	228	3
Cleveland (Housing)	0	0	0	0	0	-	0	0
Cleveland Heights	26	52	6	84	47	81%	37	0
Clinton County	99	386	26	511	440	107%	71	6
Columbiana County	143	416	20	579	456	105%	123	28
Conneaut	12	66	4	82	74	106%	8	0
Coshocton	23	148	6	177	165	107%	12	0
Crawford County	35	274	9	318	296	105%	22	0
Darke County	23	179	8	210	184	98%	26	1
Dayton	115	444	89	648	538	101%	110	1
Defiance	54	379	18	451	387	97%	64	0
Delaware	144	723	39	906	776	102%	130	0
East Cleveland	14	89	11	114	94	94%	20	0
East Liverpool	29	97	0	126	113	116%	13	1
Eaton	89	269	31	389	283	94%	106	0
Elyria	444	1,073	145	1,662	1,341	110%	321	0
Erie County	22	133	7	162	146	104%	16	0
Euclid	59	197	9	265	175	85%	90	0

[PT] denotes judgeships in the court are part-time.

Municipal Courts
 Operating a Vehicle While Under the Influence Overall Caseloads
 2009

Court	Cases Pending January 1	New Filings	Reactivations and Transfers	Total Cases	Total Terminations	Clearance Rate	Cases Pending December 31	Cases Pending Beyond Time Guidelines
Fairborn	258	793	40	1,091	913	110%	178	3
Fairfield	134	493	67	694	629	112%	65	2
Fairfield County	211	601	42	854	668	104%	186	0
Findlay	226	639	37	902	715	106%	187	0
Fostoria	11	82	3	96	80	94%	16	1
Franklin [PT]	71	255	54	380	354	115%	26	1
Franklin County	1,669	6,851	1,603	10,123	8,458	100%	1,665	61
Franklin County (Env.)	5	14	3	22	17	100%	5	0
Fremont	55	256	11	322	298	112%	24	0
Gallipolis	40	294	54	388	311	89%	77	0
Garfield Heights	71	478	68	617	524	96%	93	0
Girard	49	146	16	211	186	115%	25	0
Hamilton	107	549	144	800	750	108%	50	1
Hamilton County	1,197	2,318	1,903	5,418	4,419	105%	999	0
Hardin County [PT]	42	119	8	169	144	113%	25	0
Hillsboro	70	233	29	332	277	106%	55	0
Hocking County	32	125	9	166	143	107%	23	5
Holmes County	20	53	5	78	61	105%	17	12
Huron [PT]	11	74	0	85	72	97%	13	0
Ironton	22	208	3	233	220	104%	13	1
Jackson County	59	272	39	370	314	101%	56	2
Kettering	87	641	27	755	708	106%	47	2
Lakewood	44	207	24	275	231	100%	44	0
Lawrence County [PT]	27	225	22	274	242	98%	32	1
Lebanon [PT]	25	193	4	222	203	103%	19	2
Licking County	145	813	63	1,021	897	102%	124	1
Lima	284	845	71	1,200	906	99%	294	27
Lorain	157	364	60	581	474	112%	107	1
Lyndhurst [PT]	88	261	17	366	283	102%	83	21
Madison County	40	251	8	299	253	98%	46	0
Mansfield	310	817	142	1,269	978	102%	291	23
Marietta	60	339	18	417	371	104%	46	0
Marion County	64	308	12	384	350	109%	34	0
Marysville	61	324	20	405	341	99%	64	0
Mason [PT]	70	382	28	480	413	101%	67	3
Massillon	122	958	9	1,089	970	100%	119	0
Maumee	90	261	77	428	369	109%	59	10
Medina	184	636	28	848	622	94%	226	16
Mentor	54	402	6	462	414	101%	48	0
Miami County	194	832	49	1,075	898	102%	177	7
Miamisburg [PT]	158	531	55	744	644	110%	100	0
Middletown	42	548	18	608	568	100%	40	1
Morrow County	124	359	20	503	371	98%	132	55
Mount Vernon	75	361	8	444	386	105%	58	2

[PT] denotes judgeships in the court are part-time.

Municipal Courts
 Operating a Vehicle While Under the Influence Overall Caseloads
 2009

Court	Cases Pending January 1	New Filings	Reactivations and Transfers	Total Cases	Total Terminations	Clearance Rate	Cases Pending December 31	Cases Pending Beyond Time Guidelines
Napoleon	19	120	7	146	137	108%	9	0
New Philadelphia	248	431	60	739	500	102%	239	49
Newton Falls	47	138	12	197	154	103%	43	0
Niles	36	189	28	253	235	108%	18	0
Norwalk	24	332	12	368	332	97%	36	0
Oakwood [PT]	16	11	0	27	25	227%	2	0
Oberlin	93	314	25	432	323	95%	109	0
Oregon	56	218	62	336	305	109%	31	0
Ottawa County	155	346	27	528	393	105%	135	4
Painesville	66	662	7	735	661	99%	74	0
Parma	186	779	30	995	785	97%	210	11
Perrysburg	285	433	43	761	495	104%	266	0
Portage County (Kent)	65	506	13	584	478	92%	106	2
Portage County (Rav.)	331	1,005	170	1,506	1,166	99%	340	29
Portsmouth	155	530	93	778	687	110%	91	2
Rocky River	159	581	80	820	675	102%	145	0
Sandusky	284	596	147	1,027	804	108%	223	56
Shaker Heights	362	242	26	630	243	91%	387	0
Shelby [PT]	8	51	0	59	55	108%	4	0
Sidney	87	333	19	439	382	109%	57	1
South Euclid	36	71	2	109	86	118%	23	7
Steubenville	14	100	2	116	106	104%	10	0
Stow	197	893	64	1,154	1,011	106%	143	1
Struthers [PT]	106	123	15	244	149	108%	95	32
Sylvania	149	805	221	1,175	1,015	99%	160	1
Tiffin	38	251	4	293	253	99%	40	4
Toledo	336	784	828	1,948	1,388	86%	560	0
Toledo (Housing)	0	0	0	0	0	-	0	0
Upper Sandusky	17	166	3	186	168	99%	18	0
Van Wert	57	169	0	226	167	99%	59	0
Vandalia	148	837	109	1,094	908	96%	186	1
Vermilion [PT]	41	158	16	215	186	107%	29	0
Wadsworth	76	204	10	290	218	102%	72	0
Warren	189	531	62	782	611	103%	171	6
Washington C. H.	23	182	10	215	200	104%	15	0
Wayne County	71	537	53	661	586	99%	75	0
Willoughby	85	534	2	621	550	103%	71	0
Xenia	111	324	34	469	395	110%	74	0
Youngstown	41	141	82	264	230	103%	34	5
Zanesville	50	170	5	225	170	97%	55	27
Statewide	15,766	58,195	10,059	84,020	69,509	102%	14,511	616

[PT] denotes judgeships in the court are part-time.

Municipal Courts
 Operating a Vehicle While Under the Influence Terminations
 2009

Court	Jury Trial	Court Trial	Guilty/No Contest to Original Charge Judge	Guilty/No Contest to Original Charge Magistrate	Guilty/No Contest to Reduced Charge	Dismissal: Lack of Speedy Trial	Other Dismissals	Transferred Out	Unavailability of Party	Bankruptcy Stay/Interlocutory Appeal	Other Terminations
Akron	0	0	389	140	602	7	51	47	182	1	45
Alliance	2	1	155	0	17	0	6	0	2	0	7
Ashland	4	1	292	0	19	0	8	0	12	0	0
Ashtabula	1	4	248	38	22	0	12	0	27	0	8
Athens County	2	0	361	0	72	0	26	0	30	0	0
Auglaize County	2	0	255	0	36	0	14	0	9	0	1
Avon Lake [PT]	0	0	160	0	20	1	3	0	21	0	9
Barberton	1	1	513	0	36	2	6	8	35	0	36
Bedford	0	22	386	0	7	0	4	1	46	0	18
Bellefontaine	0	2	202	0	37	0	15	0	7	0	0
Bellevue [PT]	0	0	64	0	18	1	6	0	2	0	6
Berea	0	8	659	13	51	0	16	0	42	0	0
Bowling Green	2	0	440	47	71	0	17	0	7	0	0
Brown County	0	0	195	0	99	1	12	0	34	0	1
Bryan	0	4	202	0	17	0	12	0	16	0	7
Cambridge	1	6	187	65	16	0	10	0	11	0	0
Campbell [PT]	0	0	8	0	17	0	10	0	0	0	0
Canton	4	1	1,191	0	30	0	45	2	34	0	0
Carroll County	0	0	116	0	18	0	5	0	3	0	0
Celina	0	0	164	0	172	0	6	0	7	0	0
Champaign County	0	0	196	0	66	0	9	0	2	0	0
Chardon [PT]	0	0	307	0	63	1	20	0	13	0	0
Chillicothe	3	2	60	0	543	0	79	0	100	1	0
Circleville	2	3	216	0	112	0	23	0	23	0	1
Clark County	1	41	581	2	172	0	65	4	171	0	77
Clermont County	6	4	1,014	0	482	1	59	4	252	0	1
Cleveland	5	2	663	13	128	0	77	42	553	0	15
Cleveland (Housing)	0	0	0	0	0	0	0	0	0	0	0
Cleveland Heights	1	1	34	0	0	0	2	0	9	0	0
Clinton County	0	0	187	0	190	0	19	0	36	0	8
Columbiana County	2	0	377	0	44	0	9	2	21	0	0
Conneaut	1	0	64	0	3	0	1	0	5	0	0
Coshocton	1	2	151	0	2	3	2	0	4	0	0
Crawford County	0	13	215	2	24	0	18	0	19	0	5
Darke County	2	111	48	0	0	3	6	0	2	0	0
Dayton	2	0	238	1	185	0	35	1	82	0	1
Defiance	0	1	313	0	47	0	12	0	9	0	5
Delaware	4	2	625	12	29	0	61	3	42	0	0
East Cleveland	0	1	74	0	9	0	0	0	9	0	0
East Liverpool	1	0	92	0	15	0	6	0	2	0	0
Eaton	0	0	151	0	81	0	20	0	26	0	5
Elyria	0	0	883	0	205	0	71	9	82	0	90
Erie County	0	0	111	0	3	1	23	0	8	0	0
Euclid	0	1	146	0	3	0	8	0	13	0	0

[PT] denotes judgeships in the court are part-time.

Municipal Courts
 Operating a Vehicle While Under the Influence Terminations
 2009

Court	Jury Trial	Court Trial	Guilty/No Contest to Original Charge Judge	Guilty/No Contest to Original Charge Magistrate	Guilty/No Contest to Reduced Charge	Dismissal: Lack of Speedy Trial	Other Dismissals	Transferred Out	Unavailability of Party	Bankruptcy Stay/Interlocutory Appeal	Other Terminations
Fairborn	1	2	631	0	198	0	23	0	56	0	0
Fairfield	2	6	99	0	7	0	19	0	65	0	25
Fairfield County	4	0	599	0	7	0	20	0	36	0	2
Findlay	1	1	605	0	38	0	17	6	25	0	22
Fostoria	0	0	41	0	32	0	2	0	5	0	0
Franklin [PT]	3	0	207	0	71	3	48	0	15	0	6
Franklin County	26	6	4,951	0	1,248	0	454	533	1,217	0	16
Franklin County (Env.)	0	0	12	0	5	0	0	0	2	0	0
Fremont	2	0	273	0	6	0	9	0	5	0	3
Gallipolis	0	0	120	0	116	0	17	0	59	0	2
Garfield Heights	1	3	395	1	26	0	19	2	71	0	1
Girard	0	0	93	0	77	0	5	0	11	0	0
Hamilton	5	12	493	27	5	0	32	0	163	0	7
Hamilton County	16	97	2,658	4	16	0	173	83	1,004	0	321
Hardin County [PT]	0	0	94	0	44	0	2	0	4	0	0
Hillsboro	0	0	116	0	103	0	22	0	36	0	0
Hocking County	3	0	89	0	21	0	17	0	12	0	1
Holmes County	0	44	11	3	1	0	1	0	0	0	1
Huron [PT]	1	0	42	0	27	0	2	0	0	0	0
Ironton	0	0	197	0	0	3	9	3	7	0	1
Jackson County	0	43	104	0	60	0	66	0	41	0	0
Kettering	0	0	366	0	310	0	8	1	22	0	0
Lakewood	0	8	197	0	6	0	6	0	9	0	5
Lawrence County [PT]	0	1	200	0	12	0	6	1	14	1	0
Lebanon [PT]	1	2	150	0	36	3	4	0	6	0	0
Licking County	12	36	679	0	39	0	75	5	51	0	0
Lima	0	3	679	0	79	1	59	13	0	0	44
Lorain	1	1	303	0	78	0	14	23	54	0	0
Lyndhurst [PT]	2	1	222	15	11	0	4	0	13	0	15
Madison County	0	2	113	34	81	0	10	0	9	1	3
Mansfield	0	4	777	3	7	0	51	2	128	0	6
Marietta	3	4	310	0	13	1	12	0	26	0	2
Marion County	1	0	315	0	13	0	8	0	11	0	2
Marysville	2	26	260	0	22	0	19	0	12	0	0
Mason [PT]	3	2	264	0	70	0	28	6	39	0	1
Massillon	2	4	848	8	71	0	8	10	19	0	0
Maumee	0	0	217	0	53	0	56	0	43	0	0
Medina	7	1	564	0	1	0	21	0	25	0	3
Mentor	0	0	380	0	9	0	17	3	4	0	1
Miami County	0	0	384	0	428	0	34	5	46	0	1
Miamisburg [PT]	0	0	348	0	219	0	27	0	49	0	1
Middletown	0	2	527	0	3	0	1	7	21	0	7
Morrow County	0	0	216	0	50	0	85	0	45	0	0
Mount Vernon	0	2	320	0	47	0	7	0	5	0	5

[PT] denotes judgeships in the court are part-time.

Municipal Courts
 Operating a Vehicle While Under the Influence Terminations
 2009

Court	Jury Trial	Court Trial	Guilty/No Contest to Original Charge Judge	Guilty/No Contest to Original Charge Magistrate	Guilty/No Contest to Reduced Charge	Dismissal: Lack of Speedy Trial	Other Dismissals	Transferred Out	Unavailability of Party	Bankruptcy Stay/Interlocutory Appeal	Other Terminations
Napoleon	0	0	107	0	23	0	5	0	1	0	1
New Philadelphia	0	10	269	115	7	0	20	0	75	0	3
Newton Falls	0	9	52	0	67	0	14	1	11	0	0
Niles	0	0	108	0	3	0	11	0	23	0	90
Norwalk	3	3	281	0	23	0	0	0	6	0	16
Oakwood [PT]	0	0	28	0	8	0	0	0	0	0	0
Oberlin	5	0	252	0	18	0	9	18	21	0	0
Oregon	0	1	188	0	56	0	16	0	42	0	2
Ottawa County	10	2	254	0	79	0	27	0	16	0	5
Painesville	0	0	545	0	79	0	19	3	13	0	2
Parma	2	2	672	25	33	0	18	3	35	1	9
Perrysburg	0	0	436	0	5	0	12	0	32	0	1
Portage County (Kent)	0	0	265	0	103	2	14	61	18	2	1
Portage County (Rav.)	5	0	506	0	501	0	56	7	80	4	2
Portsmouth	1	0	418	0	138	0	31	3	96	0	0
Rocky River	3	1	563	8	2	0	10	22	65	0	1
Sandusky	0	36	396	0	168	0	58	0	148	0	0
Shaker Heights	1	1	217	0	0	0	6	0	17	0	1
Shelby [PT]	1	0	43	0	9	0	3	0	0	0	0
Sidney	0	1	255	0	74	0	12	11	27	0	0
South Euclid	1	0	64	0	12	0	4	0	4	0	0
Steubenville	0	83	16	0	0	0	2	1	6	0	0
Stow	4	146	628	7	114	0	37	0	40	0	35
Struthers [PT]	0	2	69	0	53	4	4	1	15	0	1
Sylvania	0	0	571	0	183	0	33	0	228	0	0
Tiffin	2	1	150	0	86	0	10	0	3	0	0
Toledo	1	1	274	22	310	0	227	4	593	0	88
Toledo (Housing)	0	0	0	0	0	0	0	0	0	0	0
Upper Sandusky	0	0	129	0	28	0	6	0	5	0	0
Van Wert	2	1	120	0	31	4	9	0	1	0	0
Vandalia	0	0	695	0	87	0	20	0	105	0	1
Vermilion [PT]	0	0	122	0	41	0	5	0	13	0	5
Wadsworth	0	1	201	0	0	0	13	0	3	0	0
Warren	0	0	513	0	17	0	25	9	47	0	0
Washington C. H.	0	1	136	0	53	0	3	0	7	0	0
Wayne County	2	51	324	137	3	0	21	0	48	0	0
Willoughby	5	0	536	0	0	0	2	5	0	0	1
Xenia	0	1	244	0	109	0	8	0	32	0	1
Youngstown	1	0	86	1	31	0	80	0	31	0	1
Zanesville	0	2	149	0	2	0	3	0	8	0	6
Statewide	198	903	44,284	743	10,105	42	3,279	975	7,410	11	1,123

[PT] denotes judgeships in the court are part-time.

Municipal Courts
Other Traffic Overall Caseloads
2009

Court	Cases Pending January 1	New Filings	Reactivations and Transfers	Total Cases	Total Terminations	Clearance Rate	Cases Pending December 31	Cases Pending Beyond Time Guidelines
Akron	9,321	23,652	2,609	35,582	26,788	102%	8,794	0
Alliance	128	3,307	0	3,435	3,272	99%	163	0
Ashland	199	7,711	270	8,180	7,924	99%	256	0
Ashtabula	674	4,810	459	5,943	5,377	102%	566	70
Athens County	249	6,691	396	7,336	7,002	99%	334	0
Auglaize County	384	6,960	95	7,439	7,170	102%	269	3
Avon Lake [PT]	121	810	111	1,042	958	104%	84	5
Barberton	343	7,827	720	8,890	8,624	101%	266	14
Bedford	1,220	7,908	955	10,083	8,901	100%	1,182	0
Bellefontaine	154	3,968	174	4,296	4,149	100%	147	0
Bellevue [PT]	58	1,693	26	1,777	1,729	101%	48	0
Berea	769	5,985	969	7,723	7,007	101%	716	0
Bowling Green	341	9,831	4	10,176	9,820	100%	356	0
Brown County	325	7,305	356	7,986	7,717	101%	269	4
Bryan	187	6,592	894	7,673	7,525	101%	148	0
Cambridge	296	8,064	42	8,402	8,160	101%	242	1
Campbell [PT]	305	1,032	7	1,344	1,244	120%	100	23
Canton	714	15,475	1,162	17,351	16,650	100%	701	0
Carroll County	96	1,742	12	1,850	1,794	102%	56	0
Celina	117	3,429	38	3,584	3,474	100%	110	4
Champaign County	124	2,473	19	2,616	2,478	99%	138	0
Chardon [PT]	251	9,795	484	10,530	10,256	100%	274	8
Chillicothe	830	9,451	881	11,162	10,415	101%	747	0
Circleville	801	8,638	625	10,064	9,525	103%	539	1
Clark County	869	13,949	1,266	16,084	15,447	102%	637	0
Clermont County	666	21,263	5,358	27,287	26,808	101%	479	5
Cleveland	6,637	81,287	46,492	134,416	126,452	99%	7,964	50
Cleveland (Housing)	0	0	0	0	0	-	0	0
Cleveland Heights	886	19,821	2,269	22,976	21,010	95%	1,966	8
Clinton County	745	11,264	207	12,216	11,423	100%	793	3
Columbiana County	376	5,721	257	6,354	5,990	100%	364	15
Conneaut	17	897	78	992	970	99%	22	1
Coshocton	43	2,071	53	2,167	2,127	100%	40	0
Crawford County	209	5,149	558	5,916	5,768	101%	148	0
Darke County	98	2,906	80	3,084	2,994	100%	90	3
Dayton	2,183	22,167	6,609	30,959	29,430	102%	1,529	114
Defiance	165	4,937	652	5,754	5,635	101%	119	0
Delaware	852	14,403	900	16,155	15,539	102%	616	0
East Cleveland	1,170	7,546	1,868	10,584	8,990	95%	1,594	0
East Liverpool	82	1,213	30	1,325	1,279	103%	46	5
Eaton	500	5,488	566	6,554	6,144	101%	410	3
Elyria	1,294	9,297	564	11,155	10,449	106%	706	0
Erie County	371	6,205	620	7,196	6,892	101%	304	0
Euclid	416	5,908	914	7,238	6,696	98%	542	0

[PT] denotes judgeships in the court are part-time.

Municipal Courts
Other Traffic Overall Caseloads
2009

Court	Cases Pending January 1	New Filings	Reactivations and Transfers	Total Cases	Total Terminations	Clearance Rate	Cases Pending December 31	Cases Pending Beyond Time Guidelines
Fairborn	499	11,766	845	13,110	12,497	99%	613	1
Fairfield	244	3,327	360	3,931	3,816	103%	115	0
Fairfield County	869	11,828	957	13,654	12,976	101%	678	2
Findlay	474	7,562	308	8,344	7,963	101%	381	0
Fostoria	69	1,257	53	1,379	1,326	101%	53	1
Franklin [PT]	185	3,987	433	4,605	4,356	99%	249	8
Franklin County	4,855	113,618	38,949	157,422	153,019	100%	4,403	27
Franklin County (Env.)	66	2,071	400	2,537	2,488	101%	49	1
Fremont	173	4,108	172	4,453	4,310	101%	143	0
Gallipolis	304	4,706	752	5,762	5,396	99%	366	1
Garfield Heights	312	5,140	1,390	6,842	6,621	101%	221	0
Girard	262	4,505	374	5,141	4,914	101%	227	1
Hamilton	464	7,113	1,926	9,503	9,168	101%	335	2
Hamilton County	35,254	89,133	31,316	155,703	118,017	98%	37,686	0
Hardin County [PT]	118	2,332	95	2,545	2,435	100%	110	5
Hillsboro	173	3,178	156	3,507	3,399	102%	108	0
Hocking County	294	3,005	169	3,468	3,211	101%	257	11
Holmes County	137	2,172	2	2,311	2,144	99%	167	81
Huron [PT]	93	2,154	9	2,256	2,180	101%	76	0
Ironton	228	2,814	57	3,099	2,858	100%	241	0
Jackson County	735	5,956	637	7,328	7,012	106%	316	39
Kettering	454	14,029	434	14,917	14,570	101%	347	0
Lakewood	191	6,065	558	6,814	6,581	99%	233	0
Lawrence County [PT]	150	3,162	234	3,546	3,359	99%	187	0
Lebanon [PT]	161	2,626	9	2,796	2,706	103%	90	0
Licking County	553	11,614	1,228	13,395	13,035	102%	360	0
Lima	715	9,106	93	9,914	9,193	100%	721	86
Lorain	611	5,289	824	6,724	6,282	103%	442	7
Lyndhurst [PT]	758	12,602	846	14,206	13,614	101%	592	29
Madison County	547	11,782	697	13,026	12,510	100%	516	0
Mansfield	1,468	12,259	1,595	15,322	13,762	99%	1,560	53
Marietta	330	6,331	483	7,144	6,770	99%	374	5
Marion County	741	10,722	803	12,266	11,885	103%	381	0
Marysville	279	5,860	338	6,477	6,183	100%	294	0
Mason [PT]	280	6,138	151	6,569	6,329	101%	240	0
Massillon	419	9,774	290	10,483	10,149	101%	334	0
Maumee	649	7,326	850	8,825	8,354	102%	471	27
Medina	638	9,259	419	10,316	9,944	103%	372	11
Mentor	185	5,750	248	6,183	6,027	100%	156	1
Miami County	689	12,503	764	13,956	13,383	101%	573	6
Miamisburg [PT]	636	6,553	885	8,074	7,565	102%	509	0
Middletown	500	6,600	688	7,788	7,341	101%	447	9
Morrow County	535	4,152	105	4,792	4,546	107%	246	29
Mount Vernon	159	5,503	34	5,696	5,525	100%	171	1

[PT] denotes judgeships in the court are part-time.

Municipal Courts
Other Traffic Overall Caseloads
2009

Court	Cases Pending January 1	New Filings	Reactivations and Transfers	Total Cases	Total Terminations	Clearance Rate	Cases Pending December 31	Cases Pending Beyond Time Guidelines
Napoleon	170	4,123	63	4,356	4,282	102%	74	0
New Philadelphia	576	6,646	380	7,602	7,084	101%	518	59
Newton Falls	517	6,201	410	7,128	6,661	101%	467	0
Niles	119	1,402	377	1,898	1,752	98%	146	5
Norwalk	227	9,579	494	10,300	10,010	99%	290	0
Oakwood [PT]	1,333	1,527	320	3,180	1,853	100%	1,327	0
Oberlin	285	5,108	317	5,710	5,388	99%	322	1
Oregon	145	3,008	845	3,998	3,827	99%	171	0
Ottawa County	271	4,214	224	4,709	4,436	100%	273	3
Painesville	244	6,517	183	6,944	6,742	101%	202	0
Parma	3,160	7,720	131	11,011	7,122	91%	3,889	10
Perrysburg	1,705	6,550	508	8,763	6,980	99%	1,783	0
Portage County (Kent)	320	4,344	218	4,882	4,614	101%	268	28
Portage County (Rav.)	937	16,215	1,960	19,112	18,180	100%	932	21
Portsmouth	443	7,400	995	8,838	8,436	100%	402	0
Rocky River	628	19,663	2,209	22,500	21,932	100%	568	1
Sandusky	1,023	5,824	464	7,311	6,775	108%	536	158
Shaker Heights	3,064	10,382	1,207	14,653	11,668	101%	2,985	0
Shelby [PT]	26	1,072	0	1,098	1,073	100%	25	8
Sidney	297	4,781	275	5,353	5,060	100%	293	0
South Euclid	275	4,108	387	4,770	4,404	98%	366	11
Steubenville	119	1,099	43	1,261	1,208	106%	53	5
Stow	1,239	9,768	1,638	12,645	11,797	103%	848	0
Struthers [PT]	589	2,886	334	3,809	3,219	100%	590	156
Sylvania	417	6,661	1,228	8,306	7,950	101%	356	0
Tiffin	84	3,048	152	3,284	3,179	99%	105	4
Toledo	4,686	24,680	20,160	49,526	45,878	102%	3,648	62
Toledo (Housing)	0	0	0	0	0	-	0	0
Upper Sandusky	142	5,697	211	6,050	5,862	99%	188	0
Van Wert	212	3,240	0	3,452	3,276	101%	176	0
Vandalia	1,228	11,344	2,808	15,380	14,214	100%	1,166	10
Vermilion [PT]	139	2,484	326	2,949	2,836	101%	113	0
Wadsworth	359	8,177	64	8,600	8,267	100%	333	0
Warren	570	7,299	1,221	9,090	8,595	101%	495	1
Washington C. H.	123	3,693	298	4,114	3,983	100%	131	1
Wayne County	425	11,144	164	11,733	11,387	101%	346	1
Willoughby	1,352	8,573	36	9,961	9,598	111%	363	0
Xenia	588	7,549	805	8,942	8,508	102%	434	0
Youngstown	484	4,607	2,495	7,586	7,280	103%	306	13
Zanesville	206	2,283	113	2,602	2,262	94%	340	161
Statewide	121,769	1,143,994	216,648	1,482,411	1,365,299	100%	117,112	1,503

[PT] denotes judgeships in the court are part-time.

Municipal Courts
Other Traffic Terminations
2009

Court	Jury Trial	Court Trial	Guilty/No Contest to Original Charge Judge	Guilty/No Contest to Original Charge Magistrate	Guilty/No Contest to Reduced Charge	Dismissal: Lack of Speedy Trial	Other Dismissals	Violations Bureau	Transferred Out	Unavailability of Party	Bankruptcy Stay/Interlocutory Appeal	Other Terminations
Akron	0	7	2,778	6,628	1,166	3	1,223	12,976	25	1,032	1	594
Alliance	2	26	711	0	145	0	89	2,254	0	20	0	25
Ashland	0	72	1,475	0	21	0	52	5,975	0	329	0	0
Ashtabula	0	50	1,016	428	67	2	417	2,784	0	414	0	199
Athens County	0	42	898	0	160	0	224	5,225	0	436	0	17
Auglaize County	3	31	441	2	280	20	61	5,889	0	422	0	14
Avon Lake [PT]	0	8	330	0	114	0	47	295	0	132	0	29
Barberton	1	36	3,310	0	61	6	149	4,331	8	664	1	50
Bedford	5	307	2,487	1,220	333	3	276	3,195	0	826	0	248
Bellefontaine	0	31	736	0	10	1	67	3,146	0	162	0	0
Bellevue [PT]	1	1	284	0	13	2	18	1,363	0	23	0	23
Berea	0	86	1,070	438	39	1	294	4,171	0	309	0	599
Bowling Green	0	5	431	854	456	0	421	7,285	0	127	0	241
Brown County	2	14	488	0	142	0	117	6,173	0	736	0	42
Bryan	0	33	523	0	34	1	50	2,619	0	988	0	3,277
Cambridge	0	122	404	343	82	0	58	5,442	0	1,689	0	20
Campbell [PT]	0	0	579	0	108	0	152	404	0	0	0	0
Canton	3	103	3,222	3,894	185	2	395	8,387	1	416	0	12
Carroll County	0	1	629	0	37	0	38	1,082	0	7	0	0
Celina	0	14	1,276	0	47	0	26	2,039	0	72	0	0
Champaign County	1	4	727	0	32	0	151	1,540	0	12	0	10
Chardon [PT]	0	203	1,382	2	118	4	236	7,834	0	417	0	60
Chillicothe	0	60	874	0	583	1	508	7,396	0	994	0	0
Circleville	3	57	1,342	0	187	5	286	6,606	0	1,033	0	5
Clark County	1	61	830	4,475	328	0	405	7,468	10	1,843	0	26
Clermont County	0	105	3,559	0	703	0	605	16,040	5	5,783	0	4
Cleveland	1	484	13,136	20,984	5,617	0	24,685	16,998	629	40,162	1	3,755
Cleveland (Housing)	0	0	0	0	0	0	0	0	0	0	0	0
Cleveland Heights	6	459	2,127	1,500	6	4	101	13,269	0	3,534	0	2
Clinton County	0	53	655	0	467	0	240	9,353	0	604	0	51
Columbiana County	1	5	931	0	87	2	46	4,593	6	320	0	0
Conneaut	0	0	359	0	49	0	29	445	0	88	0	0
Coshocton	1	14	317	0	16	0	13	1,686	0	80	0	0
Crawford County	0	28	699	20	20	2	47	4,220	0	719	0	12
Darke County	1	168	499	1	0	4	43	2,187	0	74	0	15
Dayton	2	297	3,404	7,498	1,231	0	2,428	7,855	16	6,524	0	206
Defiance	2	9	1,134	0	68	1	65	3,746	0	606	0	4
Delaware	2	202	1,706	141	68	0	981	11,376	0	1,062	0	12
East Cleveland	0	77	4,608	32	504	0	917	182	17	2,639	0	5
East Liverpool	9	0	357	0	30	0	46	791	0	45	0	0
Eaton	0	6	351	0	279	0	91	4,680	0	713	0	24
Elyria	0	26	1,615	703	522	0	565	6,035	18	766	0	200
Erie County	0	9	496	0	22	0	51	5,543	0	769	0	3
Euclid	0	43	2,624	111	187	0	200	2,705	0	762	0	39

[PT] denotes judgeships in the court are part-time.

Municipal Courts
Other Traffic Terminations
2009

Court	Jury Trial	Court Trial	Guilty/No Contest to Original Charge Judge	Guilty/No Contest to Original Charge Magistrate	Guilty/No Contest to Reduced Charge	Dismissal: Lack of Speedy Trial	Other Dismissals	Violations Bureau	Transferred Out	Unavailability of Party	Bankruptcy Stay/Interlocutory Appeal	Other Terminations
Fairborn	2	52	2,609	308	246	0	192	8,089	0	997	0	2
Fairfield	9	63	1,243	0	12	1	103	1,666	0	388	0	54
Fairfield County	3	39	2,227	1	136	0	252	9,147	0	1,114	0	57
Findlay	0	24	723	307	44	0	104	5,541	5	298	0	899
Fostoria	0	14	358	0	28	0	26	827	0	73	0	0
Franklin [PT]	12	11	800	2	89	28	144	2,825	1	432	0	9
Franklin County	15	239	9,783	17,943	3,031	5	14,326	68,399	2,048	37,151	0	92
Franklin County (Env.)	1	0	348	47	10	0	101	1,564	1	403	0	3
Fremont	0	8	630	0	6	0	95	3,395	0	173	0	3
Gallipolis	1	5	295	0	511	4	272	3,368	0	913	0	23
Garfield Heights	0	124	1,941	775	143	5	148	1,882	4	1,584	0	5
Girard	0	1	802	0	400	2	411	2,876	0	421	0	1
Hamilton	0	153	1,782	2,001	57	0	238	2,607	0	2,255	0	64
Hamilton County	1	927	14,687	11,069	1,653	1	7,265	40,698	78	40,742	0	764
Hardin County [PT]	0	5	418	0	62	0	40	1,814	0	96	0	0
Hillsboro	0	0	543	0	60	0	127	2,466	0	168	0	35
Hocking County	6	1	605	0	106	0	112	2,078	0	257	0	44
Holmes County	0	45	200	2	3	0	9	1,883	0	1	0	0
Huron [PT]	0	11	290	0	56	0	20	1,621	2	178	0	0
Ironton	0	2	322	884	1	1	142	1,364	0	140	0	0
Jackson County	0	39	478	1	121	4	375	5,293	0	702	0	1
Kettering	0	78	1,669	0	1,254	115	159	10,462	3	337	0	543
Lakewood	0	341	1,452	0	206	0	215	3,789	0	544	0	35
Lawrence County [PT]	2	59	551	137	13	1	78	2,221	2	288	0	0
Lebanon [PT]	2	11	636	0	118	4	63	1,704	0	168	0	0
Licking County	1	207	1,834	0	44	0	626	8,860	9	1,388	0	66
Lima	0	42	1,223	574	123	1	606	6,562	27	0	0	110
Lorain	6	16	2,936	0	398	3	190	1,656	118	958	0	1
Lyndhurst [PT]	0	57	2,884	609	97	0	137	8,889	0	819	0	122
Madison County	0	237	549	523	119	0	111	9,963	0	1,003	4	1
Mansfield	0	18	1,196	785	31	0	599	9,391	10	1,458	0	274
Marietta	0	57	891	0	50	0	112	5,052	0	582	0	24
Marion County	0	41	2,582	0	151	0	137	7,823	0	1,141	0	10
Marysville	0	86	568	0	64	0	331	4,741	0	387	0	4
Mason [PT]	0	63	924	0	115	0	86	4,725	5	407	0	4
Massillon	2	11	537	1,260	478	0	83	7,435	31	311	0	1
Maumee	0	9	1,056	0	373	0	413	5,276	0	1,179	32	16
Medina	1	90	753	1,157	231	0	161	7,177	0	367	0	7
Mentor	3	3	1,192	0	112	0	431	4,017	3	262	0	4
Miami County	0	17	982	1,113	910	0	428	9,030	2	868	0	34
Miamisburg [PT]	0	3	1,364	655	783	0	381	3,460	0	869	0	50
Middletown	0	58	2,480	0	171	0	52	3,108	46	711	0	715
Morrow County	0	11	202	0	84	0	101	3,910	0	300	0	0
Mount Vernon	0	62	537	0	36	0	91	4,373	0	25	0	401

[PT] denotes judgeships in the court are part-time.

Municipal Courts
Other Traffic Terminations
2009

Court	Jury Trial	Court Trial	Guilty/No Contest to Original Charge Judge	Guilty/No Contest to Original Charge Magistrate	Guilty/No Contest to Reduced Charge	Dismissal: Lack of Speedy Trial	Other Dismissals	Violations Bureau	Transferred Out	Unavailability of Party	Bankruptcy Stay/Interlocutory Appeal	Other Terminations
Napoleon	0	28	582	0	63	1	38	3,397	0	167	0	6
New Philadelphia	0	65	448	715	4	0	49	5,348	0	425	0	28
Newton Falls	0	47	2,083	1	394	1	138	3,622	0	375	0	0
Niles	0	1	503	0	245	0	76	604	0	311	0	11
Norwalk	1	50	1,112	0	230	0	4	8,069	0	411	0	133
Oakwood [PT]	0	4	2,012	0	91	0	110	1,039	0	124	0	0
Oberlin	0	5	828	0	339	0	193	3,592	21	411	0	2
Oregon	0	0	1,261	0	239	0	208	1,231	0	879	0	9
Ottawa County	0	59	724	0	64	1	143	3,180	0	242	0	23
Painesville	1	7	1,015	275	18	0	352	4,880	0	189	0	5
Parma	1	18	960	2,258	167	0	288	3,260	7	263	0	133
Perrysburg	0	42	1,234	0	84	0	118	5,013	1	492	0	6
Portage County (Kent)	1	1	663	372	344	0	256	2,783	15	152	1	0
Portage County (Rav.)	1	3	990	1,000	1,018	8	1,746	13,072	20	320	0	0
Portsmouth	0	1	1,803	0	74	0	304	5,124	5	1,121	0	4
Rocky River	0	25	918	2,524	1,157	0	439	14,607	124	2,135	0	3
Sandusky	0	175	2,269	0	109	0	473	3,200	0	533	0	13
Shaker Heights	0	31	3,908	0	6	1	510	5,993	0	1,216	0	3
Shelby [PT]	2	0	230	0	12	9	6	815	0	2	0	0
Sidney	0	30	1,905	0	99	0	65	2,554	17	389	0	2
South Euclid	0	6	1,972	0	173	0	149	1,769	0	335	0	0
Steubenville	0	119	409	0	0	0	26	475	2	180	0	0
Stow	0	246	2,570	187	287	0	1,095	6,407	0	749	0	256
Struthers [PT]	1	8	641	0	505	76	115	1,414	0	455	0	3
Sylvania	0	3	1,102	0	665	0	625	4,247	0	1,308	0	0
Tiffin	1	30	617	1	57	0	36	2,299	3	133	0	0
Toledo	1	20	3,875	6,348	3,696	26	5,107	6,075	31	20,086	0	498
Toledo (Housing)	0	0	0	0	0	0	0	0	0	0	0	0
Upper Sandusky	0	40	627	0	25	0	43	4,823	0	304	0	0
Van Wert	1	4	471	1	24	12	107	2,553	0	6	0	95
Vandalia	0	21	3,589	2	380	0	1,214	6,196	1	2,810	0	1
Vermilion [PT]	0	15	1,235	0	132	0	48	1,046	0	350	0	10
Wadsworth	0	74	839	0	123	0	93	6,584	0	396	0	158
Warren	0	2	2,347	0	212	0	618	4,414	19	983	0	0
Washington C. H.	0	12	514	0	117	0	30	3,015	0	288	0	7
Wayne County	1	157	374	684	2	0	130	9,540	0	498	0	1
Willoughby	0	39	3,211	0	0	0	308	5,957	15	25	0	43
Xenia	2	20	2,223	0	431	2	169	4,874	0	784	0	1
Youngstown	0	21	1,562	1,067	513	0	1,741	1,172	77	1,124	0	3
Zanesville	0	14	586	0	4	0	28	1,434	0	148	0	49
Statewide	128	8,142	191,114	104,862	39,463	376	84,204	696,287	3,488	222,330	40	15,807

[PT] denotes judgeships in the court are part-time.

Municipal Courts
Personal Injury and Property Damage Overall Caseloads
2009

Court	Cases Pending January 1	New Filings	Reactivations and Transfers	Total Cases	Total Terminations	Clearance Rate	Cases Pending December 31	Cases Pending Beyond Time Guidelines
Akron	64	216	39	319	235	92%	84	0
Alliance	42	7	0	49	0	0%	54	0
Ashland	3	1	1	5	4	200%	1	0
Ashtabula	11	26	1	38	22	81%	16	0
Athens County	15	31	2	48	28	85%	20	0
Auglaize County	5	13	0	18	12	92%	6	0
Avon Lake [PT]	3	16	1	20	10	59%	10	0
Barberton	12	51	0	63	41	80%	22	1
Bedford	8	38	5	51	34	79%	17	0
Bellefontaine	10	21	0	31	19	90%	12	0
Bellevue [PT]	0	1	1	2	2	100%	0	0
Berea	17	23	0	40	26	113%	14	0
Bowling Green	9	27	1	37	21	75%	16	0
Brown County	0	6	0	6	3	50%	3	0
Bryan	11	10	1	22	18	164%	4	0
Cambridge	10	17	0	27	18	106%	9	1
Campbell [PT]	3	7	2	12	8	89%	4	0
Canton	30	105	3	138	101	94%	37	0
Carroll County	0	0	0	0	0	-	0	0
Celina	9	12	0	21	16	133%	5	0
Champaign County	8	12	0	20	13	108%	7	0
Chardon [PT]	12	22	3	37	26	104%	11	1
Chillicothe	44	43	2	89	50	111%	39	0
Circleville	5	18	1	24	17	89%	7	0
Clark County	72	127	13	212	133	95%	79	0
Clermont County	38	63	0	101	73	116%	28	0
Cleveland	311	287	30	628	401	126%	227	4
Cleveland (Housing)	0	0	0	0	0	-	0	0
Cleveland Heights	16	18	1	35	19	100%	16	6
Clinton County	9	23	0	32	22	96%	10	0
Columbiana County	4	34	1	39	22	63%	17	0
Conneaut	2	5	0	7	5	100%	2	0
Coshocton	7	11	0	18	14	127%	4	0
Crawford County	5	16	0	21	13	81%	8	0
Darke County	9	19	1	29	15	75%	14	1
Dayton	1,266	213	6	1,485	149	68%	1,336	0
Defiance	8	18	0	26	16	89%	10	0
Delaware	13	41	2	56	43	100%	13	1
East Cleveland	0	0	0	0	0	-	0	0
East Liverpool	7	12	1	20	12	92%	8	0
Eaton	5	11	0	16	12	109%	4	0
Elyria	120	179	4	303	187	102%	116	0
Erie County	0	3	0	3	2	67%	1	0
Euclid	7	28	0	35	25	89%	10	0

[PT] denotes judgeships in the court are part-time.

Municipal Courts
Personal Injury and Property Damage Overall Caseloads
2009

Court	Cases Pending January 1	New Filings	Reactivations and Transfers	Total Cases	Total Terminations	Clearance Rate	Cases Pending December 31	Cases Pending Beyond Time Guidelines
Fairborn	19	32	0	51	36	113%	15	0
Fairfield	11	42	0	53	28	67%	25	0
Fairfield County	16	58	1	75	51	86%	24	0
Findlay	12	31	1	44	27	84%	17	0
Fostoria	6	12	1	19	15	115%	4	0
Franklin [PT]	5	7	1	13	9	113%	4	0
Franklin County	553	1,093	48	1,694	1,109	97%	585	8
Franklin County (Env.)	0	0	0	0	0	-	0	0
Fremont	1	15	1	17	10	63%	7	0
Gallipolis	5	14	0	19	14	100%	5	0
Garfield Heights	8	20	5	33	22	88%	11	0
Girard	6	24	1	31	19	76%	12	0
Hamilton	58	99	13	170	122	109%	48	1
Hamilton County	1,899	814	38	2,751	862	101%	1,889	0
Hardin County [PT]	4	7	0	11	10	143%	1	0
Hillsboro	10	13	0	23	18	138%	5	0
Hocking County	5	7	0	12	8	114%	4	1
Holmes County	0	0	0	0	0	-	0	0
Huron [PT]	2	1	0	3	2	200%	1	0
Ironton	8	9	0	17	9	100%	8	0
Jackson County	11	7	1	19	13	163%	6	0
Kettering	14	44	2	60	34	74%	26	0
Lakewood	4	19	0	23	17	89%	6	0
Lawrence County [PT]	6	18	2	26	19	95%	7	0
Lebanon [PT]	13	12	0	25	19	158%	6	0
Licking County	30	72	3	105	75	100%	30	0
Lima	32	72	4	108	79	104%	29	0
Lorain	18	48	2	68	48	96%	20	0
Lyndhurst [PT]	14	12	9	35	29	138%	6	0
Madison County	4	19	1	24	11	55%	13	0
Mansfield	65	85	5	155	67	74%	88	0
Marietta	0	0	0	0	0	-	0	0
Marion County	18	41	3	62	47	107%	15	0
Marysville	5	18	1	24	14	74%	10	0
Mason [PT]	15	52	9	76	55	90%	21	0
Massillon	34	82	0	116	80	98%	36	0
Maumee	15	17	1	33	24	133%	9	0
Medina	20	28	0	48	39	139%	9	0
Mentor	17	26	2	45	33	118%	12	0
Miami County	35	45	22	102	76	113%	26	0
Miamisburg [PT]	19	40	3	62	40	93%	22	0
Middletown	43	53	5	101	70	121%	31	0
Morrow County	22	12	0	34	3	25%	31	0
Mount Vernon	5	13	0	18	14	108%	4	0

[PT] denotes judgeships in the court are part-time.

Municipal Courts
Personal Injury and Property Damage Overall Caseloads
2009

Court	Cases Pending January 1	New Filings	Reactivations and Transfers	Total Cases	Total Terminations	Clearance Rate	Cases Pending December 31	Cases Pending Beyond Time Guidelines
Napoleon	6	8	0	14	10	125%	4	0
New Philadelphia	20	31	0	51	29	94%	22	0
Newton Falls	5	7	1	13	12	150%	1	0
Niles	11	24	0	35	22	92%	13	0
Norwalk	5	21	3	29	21	88%	8	0
Oakwood [PT]	0	0	0	0	0	-	0	0
Oberlin	5	20	0	25	20	100%	5	0
Oregon	1	10	2	13	10	83%	3	0
Ottawa County	4	10	0	14	8	80%	6	0
Painesville	15	45	7	67	45	87%	22	0
Parma	19	57	3	79	62	103%	17	0
Perrysburg	32	20	2	54	19	86%	35	0
Portage County (Kent)	7	22	1	30	21	91%	9	0
Portage County (Rav.)	13	51	2	66	44	83%	22	1
Portsmouth	31	43	24	98	75	112%	23	1
Rocky River	5	12	0	17	11	92%	6	0
Sandusky	15	33	1	49	29	85%	20	1
Shaker Heights	22	20	1	43	18	86%	25	0
Shelby [PT]	0	0	0	0	0	-	0	0
Sidney	10	15	7	32	24	109%	8	0
South Euclid	6	13	0	19	17	131%	2	0
Steubenville	0	0	0	0	0	-	0	0
Stow	31	97	11	139	102	94%	37	0
Struthers [PT]	1	0	0	1	0	-	1	1
Sylvania	33	45	4	82	46	94%	36	0
Tiffin	6	9	0	15	10	111%	5	0
Toledo	297	389	72	758	518	112%	240	1
Toledo (Housing)	1	0	1	2	2	200%	0	0
Upper Sandusky	2	3	0	5	3	100%	2	0
Van Wert	3	7	0	10	3	43%	7	0
Vandalia	21	43	0	64	41	95%	23	0
Vermilion [PT]	2	4	0	6	2	50%	4	0
Wadsworth	10	22	0	32	22	100%	10	0
Warren	48	69	4	121	72	99%	49	2
Washington C. H.	9	17	0	26	18	106%	8	0
Wayne County	12	34	1	47	33	94%	14	0
Willoughby	23	52	1	76	48	91%	28	0
Xenia	12	22	1	35	24	104%	11	0
Youngstown	35	77	6	118	78	94%	40	0
Zanesville	10	33	2	45	27	77%	18	0
Statewide	6,105	6,349	464	12,918	6,705	98%	6,213	32

[PT] denotes judgeships in the court are part-time.

Municipal Courts
Personal Injury and Property Damage Terminations
2009

Court	Jury Trial	Court Trial	Default Hearing by Judge	Default Hearing by Magistrate	Dismissal: Want of Prosecution	Other Dismissals	Transferred Out	Private Judge	Unavailability of Party	Bankruptcy Stay/Interlocutory Appeal	Other Terminations
Akron	0	3	143	0	13	57	9	0	0	3	6
Alliance	0	1	1	0	0	7	0	0	0	0	0
Ashland	0	0	0	0	1	3	0	0	0	0	0
Ashtabula	0	0	15	0	0	6	0	0	0	1	0
Athens County	0	1	14	1	2	5	0	0	0	0	5
Auglaize County	0	0	7	0	0	5	0	0	0	0	0
Avon Lake [PT]	0	2	6	0	0	1	0	0	0	0	1
Barberton	0	1	23	0	0	17	0	0	0	0	0
Bedford	1	0	14	0	1	13	1	0	0	0	4
Bellefontaine	0	0	13	0	0	6	0	0	0	0	0
Bellevue [PT]	0	0	0	0	0	2	0	0	0	0	0
Berea	0	0	13	0	1	11	0	0	0	0	1
Bowling Green	0	0	16	0	0	6	0	0	0	0	0
Brown County	0	0	3	0	0	0	0	0	0	0	0
Bryan	0	1	10	0	0	5	0	0	0	1	1
Cambridge	0	1	8	0	0	9	0	0	0	0	0
Campbell [PT]	0	0	7	0	0	1	0	0	0	0	0
Canton	2	3	60	3	3	26	4	0	0	1	6
Carroll County	0	0	0	0	0	0	0	0	0	0	0
Celina	0	2	8	0	0	6	0	0	0	0	0
Champaign County	0	0	6	0	0	6	0	0	0	0	1
Chardon [PT]	0	0	9	0	1	12	0	0	0	0	4
Chillicothe	0	2	25	0	0	19	0	0	0	1	3
Circleville	0	1	11	0	0	4	0	0	0	1	0
Clark County	0	5	66	2	1	23	0	0	0	1	6
Clermont County	0	2	44	5	6	14	0	0	0	0	1
Cleveland	2	4	2	0	13	155	5	0	0	8	212
Cleveland (Housing)	0	0	0	0	0	0	0	0	0	0	0
Cleveland Heights	0	2	7	0	0	10	0	0	0	0	0
Clinton County	1	3	13	0	0	5	0	0	0	0	0
Columbiana County	0	0	15	0	0	4	1	0	0	0	2
Conneaut	0	0	2	0	0	3	0	0	0	0	1
Coshocton	0	1	10	0	0	3	0	0	0	0	0
Crawford County	0	1	9	0	0	2	0	0	0	1	0
Darke County	0	0	13	0	0	1	0	0	0	0	0
Dayton	1	1	106	0	2	27	6	0	0	0	7
Defiance	0	2	10	0	0	4	0	0	0	0	0
Delaware	0	0	19	0	4	16	1	0	0	0	2
East Cleveland	0	0	0	0	0	0	0	0	0	0	0
East Liverpool	0	0	11	0	0	1	0	0	0	0	0
Eaton	0	0	10	0	0	0	0	0	0	0	2
Elyria	0	0	0	101	15	51	0	0	0	3	17
Erie County	0	0	2	0	0	0	0	0	0	0	0
Euclid	0	4	13	1	0	5	1	0	0	1	0

[PT] denotes judgeships in the court are part-time.

Municipal Courts
Personal Injury and Property Damage Terminations
2009

Court	Jury Trial	Court Trial	Default Hearing by Judge	Default Hearing by Magistrate	Dismissal: Want of Prosecution	Other Dismissals	Transferred Out	Private Judge	Unavailability of Party	Bankruptcy Stay/Interlocutory Appeal	Other Terminations
Fairborn	0	0	16	0	0	18	1	0	0	0	1
Fairfield	1	0	2	17	0	4	0	1	0	0	3
Fairfield County	0	3	31	0	0	17	0	0	0	0	0
Findlay	0	1	8	0	0	15	2	0	0	0	1
Fostoria	0	0	11	0	0	3	0	0	0	0	1
Franklin [PT]	0	0	6	1	0	1	0	0	1	0	0
Franklin County	2	12	621	10	59	286	4	1	0	13	101
Franklin County (Env.)	0	0	0	0	0	0	0	0	0	0	0
Fremont	0	0	3	0	0	5	0	0	0	1	1
Gallipolis	0	1	11	0	1	1	0	0	0	0	0
Garfield Heights	0	0	9	0	3	6	2	0	0	0	2
Girard	0	0	10	0	0	7	1	0	0	0	1
Hamilton	0	1	70	0	6	34	0	0	0	2	9
Hamilton County	0	7	788	0	49	0	6	0	0	6	6
Hardin County [PT]	0	0	8	0	0	2	0	0	0	0	0
Hillsboro	0	0	13	0	0	4	1	0	0	0	0
Hocking County	0	0	7	0	0	1	0	0	0	0	0
Holmes County	0	0	0	0	0	0	0	0	0	0	0
Huron [PT]	0	0	1	0	0	1	0	0	0	0	0
Ironton	0	0	8	0	0	1	0	0	0	0	0
Jackson County	0	0	11	0	0	1	0	0	0	1	0
Kettering	0	0	22	0	1	7	1	0	0	2	2
Lakewood	0	0	8	0	0	7	0	0	0	0	2
Lawrence County [PT]	0	0	10	0	0	8	0	0	0	1	0
Lebanon [PT]	0	0	11	0	8	0	0	0	0	0	0
Licking County	0	0	39	0	3	19	2	0	0	1	11
Lima	0	3	50	1	0	18	1	0	0	2	4
Lorain	0	0	21	0	0	20	1	0	0	1	5
Lyndhurst [PT]	0	0	11	0	0	14	0	0	0	0	4
Madison County	0	0	9	0	0	2	0	0	0	0	0
Mansfield	0	1	0	38	2	20	0	0	0	0	6
Marietta	0	0	0	0	0	0	0	0	0	0	0
Marion County	0	0	20	0	0	17	0	0	0	0	10
Marysville	0	1	8	0	0	5	0	0	0	0	0
Mason [PT]	0	0	25	0	15	5	0	0	0	1	0
Massillon	0	0	49	1	0	27	1	0	0	0	2
Maumee	0	1	7	0	3	11	0	0	0	0	2
Medina	0	0	23	1	2	13	0	0	0	0	0
Mentor	0	1	8	0	0	20	1	0	0	1	2
Miami County	0	1	23	0	0	20	0	0	1	4	27
Miamisburg [PT]	0	4	20	0	3	13	0	0	0	0	0
Middletown	0	9	0	42	5	13	1	0	0	0	0
Morrow County	0	0	0	2	0	1	0	0	0	0	0
Mount Vernon	0	0	12	0	0	2	0	0	0	0	0

[PT] denotes judgeships in the court are part-time.

Municipal Courts
Personal Injury and Property Damage Terminations
2009

Court	Jury Trial	Court Trial	Default Hearing by Judge	Default Hearing by Magistrate	Dismissal: Want of Prosecution	Other Dismissals	Transferred Out	Private Judge	Unavailability of Party	Bankruptcy Stay/Interlocutory Appeal	Other Terminations
Napoleon	0	1	6	0	1	1	0	0	0	0	1
New Philadelphia	1	2	18	0	0	6	0	0	0	0	2
Newton Falls	0	1	5	0	0	6	0	0	0	0	0
Niles	1	1	13	0	0	1	0	0	0	0	6
Norwalk	0	1	14	0	0	5	1	0	0	0	0
Oakwood [PT]	0	0	0	0	0	0	0	0	0	0	0
Oberlin	0	0	14	0	0	4	1	0	0	0	1
Oregon	0	0	4	0	0	6	0	0	0	0	0
Ottawa County	1	0	1	0	1	5	0	0	0	0	0
Painesville	0	0	21	0	4	16	0	0	0	1	4
Parma	2	1	25	2	0	32	0	0	0	2	2
Perrysburg	0	0	8	1	0	7	0	0	0	0	4
Portage County (Kent)	0	0	14	0	0	6	0	0	0	0	1
Portage County (Rav.)	0	1	29	0	3	10	0	0	0	1	0
Portsmouth	0	27	10	1	3	4	1	0	28	0	1
Rocky River	0	1	7	0	1	2	0	0	0	0	0
Sandusky	0	0	19	0	2	8	0	0	0	0	0
Shaker Heights	0	0	11	0	2	5	0	0	0	0	0
Shelby [PT]	0	0	0	0	0	0	0	0	0	0	0
Sidney	0	0	13	0	1	3	0	0	0	0	2
South Euclid	1	2	8	0	0	6	0	0	0	0	0
Steubenville	0	0	0	0	0	0	0	0	0	0	0
Stow	0	5	39	15	2	35	2	0	0	0	4
Struthers [PT]	0	0	0	0	0	0	0	0	0	0	0
Sylvania	1	2	19	0	0	23	0	0	1	0	0
Tiffin	0	1	5	0	0	1	0	0	1	0	1
Toledo	0	1	190	0	11	191	2	0	2	4	175
Toledo (Housing)	0	0	0	0	0	1	0	0	0	0	1
Upper Sandusky	0	0	1	0	0	1	0	0	0	0	1
Van Wert	0	0	2	0	0	1	0	0	0	0	0
Vandalia	0	0	0	28	2	11	0	0	0	0	0
Vermilion [PT]	0	0	0	0	0	2	0	0	0	0	0
Wadsworth	0	1	9	0	1	10	1	0	0	0	0
Warren	3	7	27	0	4	30	1	0	0	0	0
Washington C. H.	0	2	15	0	0	1	0	0	0	0	0
Wayne County	0	0	21	0	0	6	0	0	0	0	6
Willoughby	0	3	16	0	24	2	1	0	0	0	1
Xenia	0	2	12	0	1	8	0	0	0	0	1
Youngstown	0	0	59	0	0	11	0	0	0	1	7
Zanesville	0	0	15	0	0	11	0	0	0	0	1
Statewide	20	151	3,444	273	286	1,698	63	2	34	67	707

[PT] denotes judgeships in the court are part-time.

Municipal Courts
Contracts Overall Caseloads
2009

Court	Cases Pending January 1	New Filings	Reactivations and Transfers	Total Cases	Total Terminations	Clearance Rate	Cases Pending December 31	Cases Pending Beyond Time Guidelines
Akron	2,812	7,055	367	10,234	8,378	113%	1,856	0
Alliance	486	1,415	0	1,901	1,349	95%	552	0
Ashland	550	1,456	33	2,039	1,641	110%	398	0
Ashtabula	469	825	4	1,298	901	109%	397	35
Athens County	385	859	14	1,258	810	93%	448	1
Auglaize County	214	875	10	1,099	898	101%	201	0
Avon Lake [PT]	371	556	10	937	687	121%	250	12
Barberton	654	2,073	46	2,773	2,133	101%	640	20
Bedford	1,259	2,300	163	3,722	2,973	121%	749	0
Bellefontaine	259	1,123	0	1,382	1,102	98%	280	0
Bellevue [PT]	49	315	44	408	307	86%	101	6
Berea	1,588	2,110	409	4,107	3,213	128%	894	0
Bowling Green	406	1,206	8	1,620	1,254	103%	366	0
Brown County	335	581	20	936	716	119%	220	2
Bryan	390	1,217	24	1,631	1,307	105%	324	0
Cambridge	360	891	3	1,254	1,012	113%	242	6
Campbell [PT]	78	89	1	168	125	139%	43	3
Canton	2,203	6,634	19	8,856	7,260	109%	1,596	6
Carroll County	0	0	0	0	0	-	0	0
Celina	204	565	4	773	603	106%	170	1
Champaign County	356	755	1	1,112	778	103%	334	0
Chardon [PT]	504	1,194	40	1,738	1,320	107%	418	17
Chillicothe	728	1,390	13	2,131	1,457	104%	674	0
Circleville	391	1,106	16	1,513	1,243	111%	270	3
Clark County	1,999	3,001	20	5,020	3,925	130%	1,095	2
Clermont County	1,175	2,485	45	3,705	2,990	118%	715	1
Cleveland	6,312	6,495	385	13,192	10,180	148%	3,012	142
Cleveland (Housing)	0	0	1	1	1	100%	0	0
Cleveland Heights	251	643	0	894	508	79%	386	14
Clinton County	448	872	3	1,323	1,077	123%	246	18
Columbiana County	676	2,196	34	2,906	2,437	109%	469	7
Conneaut	84	278	6	368	305	107%	63	0
Coshocton	75	382	7	464	372	96%	92	0
Crawford County	416	1,344	0	1,760	1,396	104%	364	0
Darke County	351	937	2	1,290	996	106%	294	34
Dayton	1,458	4,534	13	6,005	5,346	118%	659	0
Defiance	158	723	2	883	714	98%	169	0
Delaware	680	1,995	124	2,799	2,298	108%	501	2
East Cleveland	311	193	9	513	281	139%	232	0
East Liverpool	233	464	4	701	550	118%	151	25
Eaton	289	673	5	967	714	105%	253	20
Elyria	1,120	1,746	11	2,877	1,892	108%	985	0
Erie County	62	193	0	255	204	106%	51	0
Euclid	830	1,987	6	2,823	2,098	105%	725	0

[PT] denotes judgeships in the court are part-time.

Municipal Courts
Contracts Overall Caseloads
2009

Court	Cases Pending January 1	New Filings	Reactivations and Transfers	Total Cases	Total Terminations	Clearance Rate	Cases Pending December 31	Cases Pending Beyond Time Guidelines
Fairborn	493	1,211	19	1,723	1,376	112%	347	5
Fairfield	533	826	3	1,362	928	112%	434	36
Fairfield County	845	2,544	7	3,396	2,795	110%	601	1
Findlay	544	1,934	47	2,525	1,987	100%	538	0
Fostoria	166	558	2	726	621	111%	105	0
Franklin [PT]	192	302	8	502	383	124%	119	4
Franklin County	13,659	25,682	643	39,984	29,970	114%	10,014	1,150
Franklin County (Env.)	0	0	0	0	0	-	0	0
Fremont	261	901	12	1,174	1,012	111%	162	0
Gallipolis	203	566	6	775	612	107%	163	0
Garfield Heights	890	2,077	184	3,151	2,594	115%	557	0
Girard	358	825	7	1,190	955	115%	235	3
Hamilton	1,391	1,876	165	3,432	2,674	131%	758	23
Hamilton County	2,977	16,930	1,465	21,372	19,766	107%	1,606	8
Hardin County [PT]	229	692	0	921	732	106%	189	1
Hillsboro	382	442	7	831	711	158%	120	0
Hocking County	236	573	3	812	665	115%	147	9
Holmes County	98	474	0	572	439	93%	133	5
Huron [PT]	49	154	1	204	158	102%	46	2
Ironton	186	336	1	523	323	96%	200	5
Jackson County	2	1	0	3	1	100%	2	1
Kettering	591	1,282	37	1,910	1,418	108%	492	0
Lakewood	500	1,134	27	1,661	1,365	118%	296	0
Lawrence County [PT]	308	499	16	823	618	120%	205	2
Lebanon [PT]	219	372	1	592	465	125%	127	19
Licking County	663	2,509	43	3,215	2,531	99%	684	5
Lima	1,160	3,788	45	4,993	3,929	103%	1,064	144
Lorain	1,167	1,979	10	3,156	2,488	125%	668	15
Lyndhurst [PT]	602	1,290	24	1,916	1,361	104%	555	0
Madison County	329	745	12	1,086	851	112%	235	0
Mansfield	290	283	19	592	423	140%	169	0
Marietta	398	934	0	1,332	1,047	112%	285	6
Marion County	538	922	36	1,496	1,217	127%	279	1
Marysville	408	910	11	1,329	1,028	112%	301	0
Mason [PT]	363	787	119	1,269	985	109%	284	1
Massillon	896	1,980	17	2,893	2,328	117%	565	3
Maumee	264	815	0	1,079	884	108%	195	3
Medina	777	1,752	12	2,541	2,067	117%	474	3
Mentor	493	1,276	12	1,781	1,383	107%	398	2
Miami County	1,166	2,203	719	4,088	3,278	112%	810	57
Miamisburg [PT]	50	171	4	225	170	97%	55	0
Middletown	916	1,787	59	2,762	2,171	118%	591	3
Morrow County	663	355	1	1,019	301	85%	718	0
Mount Vernon	335	737	2	1,074	856	116%	218	0

[PT] denotes judgeships in the court are part-time.

Municipal Courts
Contracts Overall Caseloads
2009

Court	Cases Pending January 1	New Filings	Reactivations and Transfers	Total Cases	Total Terminations	Clearance Rate	Cases Pending December 31	Cases Pending Beyond Time Guidelines
Napoleon	214	692	0	906	753	109%	153	0
New Philadelphia	738	737	83	1,558	1,190	145%	368	44
Newton Falls	64	94	0	158	119	127%	39	0
Niles	339	765	9	1,113	877	113%	236	6
Norwalk	445	1,722	25	2,192	1,797	103%	395	0
Oakwood [PT]	0	0	0	0	0	-	0	0
Oberlin	268	761	2	1,031	829	109%	202	0
Oregon	112	523	23	658	519	95%	139	0
Ottawa County	349	758	9	1,116	910	119%	206	0
Painesville	782	1,824	67	2,673	2,103	111%	570	0
Parma	1,173	2,547	43	3,763	2,644	102%	1,119	0
Perrysburg	749	1,431	23	2,203	1,401	96%	802	0
Portage County (Kent)	529	1,077	43	1,649	1,380	123%	269	6
Portage County (Rav.)	807	1,826	121	2,754	2,174	112%	580	5
Portsmouth	573	1,507	371	2,451	2,017	107%	434	3
Rocky River	724	1,788	22	2,534	1,995	110%	539	0
Sandusky	681	2,025	7	2,713	2,161	106%	552	32
Shaker Heights	349	865	1	1,215	1,055	122%	160	0
Shelby [PT]	8	107	0	115	107	100%	8	8
Sidney	355	1,345	109	1,809	1,502	103%	307	0
South Euclid	318	490	4	812	627	127%	185	3
Stuebenville	0	0	0	0	0	-	0	0
Stow	1,319	3,200	25	4,544	3,459	107%	1,085	0
Struthers [PT]	258	792	7	1,057	781	98%	276	37
Sylvania	484	1,193	28	1,705	1,269	104%	436	0
Tiffin	261	887	12	1,160	876	97%	284	9
Toledo	5,316	12,971	711	18,998	14,486	106%	4,512	5
Toledo (Housing)	32	1	3	36	26	650%	10	0
Upper Sandusky	53	244	1	298	267	109%	31	0
Van Wert	168	443	0	611	430	97%	181	0
Vandalia	439	853	2	1,294	959	112%	335	0
Vermilion [PT]	178	396	9	583	458	113%	125	0
Wadsworth	143	407	3	553	422	103%	131	0
Warren	1,149	2,239	128	3,516	2,776	117%	740	35
Washington C. H.	296	549	2	847	658	119%	189	5
Wayne County	642	1,554	12	2,208	1,647	105%	561	8
Willoughby	745	1,401	22	2,168	1,651	116%	517	0
Xenia	592	1,138	16	1,746	1,395	121%	351	0
Youngstown	1,461	2,331	111	3,903	3,077	126%	826	19
Zanesville	1	2	0	3	2	100%	1	1
Statewide	91,883	208,630	7,786	308,299	242,416	112%	65,883	2,120

[PT] denotes judgeships in the court are part-time.

Municipal Courts
Contracts Terminations
2009

Court	Jury Trial	Court Trial	Default Hearing by Judge	Default Hearing by Magistrate	Dismissal: Want of Prosecution	Other Dismissals	Transferred Out	Private Judge	Unavailability of Party	Bankruptcy Stay/Interlocutory Appeal	Other Terminations
Akron	0	27	5,701	1	629	1,570	76	0	3	268	94
Alliance	0	43	1,082	0	91	222	35	0	1	38	10
Ashland	0	2	1,271	0	64	260	0	0	0	35	9
Ashtabula	0	0	668	0	0	174	0	0	0	56	3
Athens County	0	12	430	0	87	123	1	1	0	27	129
Auglaize County	2	0	706	0	0	152	0	2	0	29	4
Avon Lake [PT]	1	18	385	0	1	263	0	0	0	3	15
Barberton	13	11	1,550	1	0	442	13	0	1	77	15
Bedford	0	2	1,959	0	38	831	6	1	0	51	85
Bellefontaine	0	1	933	0	34	110	2	0	0	21	1
Bellevue [PT]	0	11	247	0	3	34	0	0	2	7	4
Berea	0	36	1,513	6	41	484	2	0	0	92	1,039
Bowling Green	0	2	997	1	46	173	0	0	0	27	1
Brown County	0	0	465	0	0	224	0	0	0	24	3
Bryan	0	4	929	0	48	222	2	0	0	30	72
Cambridge	0	9	642	2	0	321	0	0	0	33	5
Campbell [PT]	0	9	78	0	3	26	0	0	0	9	0
Canton	1	38	5,397	8	362	1,136	19	0	0	35	268
Carroll County	0	0	0	0	0	0	0	0	0	0	0
Celina	0	36	416	0	34	98	1	0	1	14	0
Champaign County	0	0	533	4	2	106	1	0	0	15	117
Chardon [PT]	1	14	747	0	44	246	6	2	0	30	224
Chillicothe	0	11	991	8	0	250	11	3	3	49	129
Circleville	0	32	906	2	0	258	1	0	2	32	8
Clark County	0	109	2,106	30	231	432	0	0	1	55	965
Clermont County	0	93	1,967	66	124	660	7	0	0	66	2
Cleveland	1	12	11	122	303	3,349	22	0	0	162	6,198
Cleveland (Housing)	0	0	0	0	0	0	0	0	0	0	1
Cleveland Heights	1	10	246	17	17	217	0	0	0	0	0
Clinton County	12	32	790	0	0	224	1	0	2	16	0
Columbiana County	1	9	1,811	0	181	318	5	0	1	0	102
Conneaut	0	0	189	0	14	90	0	0	0	10	0
Coshocton	1	2	278	0	10	51	0	0	0	13	17
Crawford County	0	68	998	5	1	270	1	0	0	51	2
Darke County	8	48	741	0	0	156	2	0	1	24	2
Dayton	0	20	3,415	7	663	707	102	0	0	89	417
Defiance	0	51	488	0	46	111	0	0	0	16	1
Delaware	5	7	1,362	28	210	389	2	0	5	130	146
East Cleveland	0	0	146	0	0	124	6	0	0	3	2
East Liverpool	5	10	406	0	0	121	0	0	0	0	1
Eaton	0	0	528	0	0	154	0	0	0	30	2
Elyria	0	0	1	1,120	88	394	4	0	0	85	199
Erie County	0	0	145	1	0	51	0	0	0	4	3
Euclid	0	59	1,661	24	13	284	1	0	0	45	10

[PT] denotes judgeships in the court are part-time.

Municipal Courts
Contracts Terminations
2009

Court	Jury Trial	Court Trial	Default Hearing by Judge	Default Hearing by Magistrate	Dismissal: Want of Prosecution	Other Dismissals	Transferred Out	Private Judge	Unavailability of Party	Bankruptcy Stay/Interlocutory Appeal	Other Terminations
Fairborn	0	1	856	2	125	262	3	0	0	43	84
Fairfield	18	16	56	438	55	221	2	5	20	27	71
Fairfield County	0	184	1,895	4	0	605	0	0	0	94	13
Findlay	0	5	1,306	0	43	527	27	0	1	43	36
Fostoria	0	2	472	0	22	89	1	0	0	12	23
Franklin [PT]	1	0	185	66	0	122	0	0	0	9	0
Franklin County	7	52	19,976	369	2,083	4,485	45	5	8	921	2,019
Franklin County (Env.)	0	0	0	0	0	0	0	0	0	0	0
Fremont	0	8	775	0	80	113	1	0	0	16	19
Gallipolis	0	2	441	0	34	127	0	0	3	2	3
Garfield Heights	0	85	1,564	6	347	301	8	3	0	128	148
Girard	0	9	661	2	6	155	0	0	8	49	65
Hamilton	0	15	1,304	53	472	584	0	0	0	30	204
Hamilton County	1	24	17,189	0	2,393	0	33	0	0	97	28
Hardin County [PT]	0	27	544	2	37	104	0	0	0	18	0
Hillsboro	0	0	460	0	0	242	0	0	1	6	2
Hocking County	3	8	511	0	1	137	0	0	1	4	0
Holmes County	0	0	350	0	0	74	0	0	1	4	10
Huron [PT]	1	0	123	0	7	24	0	0	0	3	0
Ironton	0	9	172	26	0	101	0	0	7	7	1
Jackson County	0	0	1	0	0	0	0	0	0	0	0
Kettering	0	12	1,012	3	112	230	17	0	0	84	15
Lakewood	0	0	852	0	8	334	3	0	0	39	129
Lawrence County [PT]	0	3	395	0	0	200	0	0	0	19	0
Lebanon [PT]	0	0	379	2	74	2	0	0	1	6	1
Licking County	0	0	1,468	0	243	361	7	1	0	84	366
Lima	0	13	2,924	19	0	701	6	0	0	97	153
Lorain	2	0	1,058	25	0	722	4	6	0	71	600
Lyndhurst [PT]	0	0	915	0	54	311	1	0	0	42	37
Madison County	0	22	535	0	0	265	0	0	3	26	0
Mansfield	0	1	0	257	25	76	0	0	3	11	50
Marietta	0	64	691	2	0	260	0	1	0	1	28
Marion County	0	4	698	0	3	385	0	0	0	41	86
Marysville	0	3	789	1	14	211	0	0	3	5	2
Mason [PT]	0	9	558	0	221	63	1	0	0	13	4
Massillon	2	8	1,525	4	189	488	3	0	0	105	4
Maumee	0	1	581	0	42	228	1	0	0	14	17
Medina	0	0	1,344	121	34	446	5	0	0	106	5
Mentor	0	19	690	0	124	465	1	1	0	61	22
Miami County	0	24	1,547	38	0	635	8	4	4	259	757
Miamisburg [PT]	0	12	121	3	6	22	1	0	0	5	0
Middletown	0	180	0	1,389	276	266	5	0	0	52	0
Morrow County	0	0	0	183	0	118	0	0	0	0	0
Mount Vernon	0	2	612	1	47	125	1	0	1	66	0

[PT] denotes judgeships in the court are part-time.

Municipal Courts
Contracts Terminations
2009

Court	Jury Trial	Court Trial	Default Hearing by Judge	Default Hearing by Magistrate	Dismissal: Want of Prosecution	Other Dismissals	Transferred Out	Private Judge	Unavailability of Party	Bankruptcy Stay/Interlocutory Appeal	Other Terminations
Napoleon	1	13	577	0	48	88	0	0	0	16	10
New Philadelphia	6	41	683	62	0	267	0	0	0	85	45
Newton Falls	0	16	65	0	0	35	0	0	0	2	1
Niles	0	5	618	0	1	15	0	0	0	39	199
Norwalk	0	23	1,408	0	66	266	1	0	0	33	0
Oakwood [PT]	0	0	0	0	0	0	0	0	0	0	0
Oberlin	0	0	550	0	37	113	2	0	1	24	98
Oregon	0	1	369	0	1	107	0	0	0	15	25
Ottawa County	0	10	450	0	61	370	0	0	2	4	13
Painesville	0	19	1,190	6	168	443	26	0	0	74	177
Parma	0	12	1,264	0	32	973	11	0	1	108	237
Perrysburg	3	27	962	14	20	318	0	0	1	10	45
Portage County (Kent)	1	14	848	1	111	287	5	0	5	41	33
Portage County (Rav.)	0	25	1,290	14	191	485	4	0	5	87	66
Portsmouth	0	633	554	13	71	150	5	1	465	20	105
Rocky River	1	38	1,186	2	257	437	16	0	1	47	1
Sandusky	0	7	1,835	1	49	229	1	0	0	36	2
Shaker Heights	0	0	680	0	47	311	1	0	0	16	0
Shelby [PT]	0	0	105	0	0	0	0	0	2	0	0
Sidney	0	3	1,007	0	97	195	4	0	0	65	38
South Euclid	3	45	358	18	0	171	0	0	0	27	5
Steubenville	0	1	0	0	0	2	0	0	0	0	0
Stow	0	241	1,953	284	249	605	4	0	0	42	81
Struthers [PT]	0	55	567	0	0	138	0	0	0	15	2
Sylvania	0	7	937	0	0	301	0	0	9	15	0
Tiffin	0	2	588	1	7	147	7	3	1	26	97
Toledo	0	17	10,253	0	370	2,736	22	0	0	198	795
Toledo (Housing)	0	0	4	0	0	11	0	0	0	0	30
Upper Sandusky	0	0	201	0	26	4	0	1	1	7	27
Van Wert	0	0	273	0	0	152	0	0	0	5	0
Vandalia	0	0	21	651	68	184	0	0	0	31	4
Vermilion [PT]	0	6	237	0	15	94	0	0	1	15	90
Wadsworth	0	3	280	0	0	88	1	0	0	17	33
Warren	0	88	1,909	26	179	491	6	0	0	70	5
Washington C. H.	0	34	536	0	0	55	1	0	0	32	0
Wayne County	0	9	948	10	185	296	1	0	0	58	140
Willoughby	0	17	574	0	598	125	1	0	0	54	279
Xenia	0	40	932	0	78	273	1	0	1	60	10
Youngstown	0	4	2,390	1	0	282	3	0	1	54	342
Zanesville	0	0	2	0	0	0	0	0	0	0	0
Statewide	102	3,128	151,974	5,573	13,637	42,258	636	40	585	5,969	18,342

[PT] denotes judgeships in the court are part-time.

Municipal Courts
Forcible Entry and Detainer Overall Caseloads
2009

Court	Cases Pending January 1	New Filings	Reactivations and Transfers	Total Cases	Total Terminations	Clearance Rate	Cases Pending December 31	Cases Pending Beyond Time Guidelines
Akron	1,416	3,358	92	4,866	3,460	100%	1,406	0
Alliance	91	301	0	392	262	87%	130	0
Ashland	92	139	1	232	145	104%	87	0
Ashtabula	65	236	1	302	209	88%	93	0
Athens County	31	151	5	187	143	92%	44	0
Auglaize County	6	91	0	97	91	100%	6	0
Avon Lake [PT]	31	96	4	131	103	103%	28	0
Barberton	265	607	7	879	608	99%	271	12
Bedford	137	1,850	7	1,994	1,843	99%	151	0
Bellefontaine	194	306	0	500	321	105%	179	1
Bellevue [PT]	11	43	1	55	48	109%	7	0
Berea	257	601	6	864	613	101%	251	0
Bowling Green	77	239	1	317	262	109%	55	0
Brown County	21	147	0	168	151	103%	17	0
Bryan	44	88	0	132	102	116%	30	0
Cambridge	14	102	0	116	93	91%	23	1
Campbell [PT]	17	90	0	107	103	114%	4	0
Canton	938	1,995	1	2,934	2,252	113%	682	0
Carroll County	12	66	0	78	72	109%	6	0
Celina	28	95	0	123	98	103%	25	0
Champaign County	40	184	0	224	195	106%	29	0
Chardon [PT]	24	133	3	160	144	106%	16	0
Chillicothe	306	359	0	665	395	110%	270	0
Circleville	38	351	17	406	364	99%	42	0
Clark County	114	1,119	0	1,233	1,128	101%	105	0
Clermont County	312	2,041	22	2,375	2,052	99%	323	0
Cleveland	0	0	0	0	0	-	0	0
Cleveland (Housing)	1,824	11,194	110	13,128	11,195	99%	1,933	1
Cleveland Heights	272	502	1	775	443	88%	332	23
Clinton County	62	227	0	289	250	110%	39	0
Columbiana County	43	217	0	260	231	106%	29	0
Conneaut	6	59	0	65	56	95%	9	0
Coshocton	23	96	1	120	107	110%	13	0
Crawford County	40	182	1	223	196	107%	27	0
Darke County	10	122	0	132	124	102%	8	1
Dayton	2,170	2,761	0	4,931	2,872	104%	2,059	0
Defiance	27	116	1	144	131	112%	13	0
Delaware	97	492	5	594	485	98%	109	1
East Cleveland	570	770	5	1,345	566	73%	779	0
East Liverpool	17	78	0	95	84	108%	11	0
Eaton	19	123	0	142	132	107%	10	0
Elyria	492	915	18	1,425	912	98%	513	0
Erie County	2	17	0	19	16	94%	3	0
Euclid	476	1,194	1	1,671	1,091	91%	580	0

[PT] denotes judgeships in the court are part-time.

Municipal Courts
Forcible Entry and Detainer Overall Caseloads
2009

Court	Cases Pending January 1	New Filings	Reactivations and Transfers	Total Cases	Total Terminations	Clearance Rate	Cases Pending December 31	Cases Pending Beyond Time Guidelines
Fairborn	317	474	0	791	500	105%	291	0
Fairfield	160	761	1	922	744	98%	178	16
Fairfield County	146	926	2	1,074	943	102%	131	0
Findlay	168	302	0	470	338	112%	132	0
Fostoria	66	79	0	145	108	137%	37	0
Franklin [PT]	27	228	0	255	236	104%	19	0
Franklin County	18,334	19,247	329	37,910	22,357	114%	15,553	2,569
Franklin County (Env.)	0	0	0	0	0	-	0	0
Fremont	14	121	0	135	116	96%	19	0
Gallipolis	21	117	1	139	127	108%	12	0
Garfield Heights	116	654	17	787	657	98%	130	0
Girard	34	249	4	287	264	104%	23	0
Hamilton	230	1,616	13	1,859	1,678	103%	181	0
Hamilton County	9,260	13,575	64	22,899	14,379	105%	8,520	2
Hardin County [PT]	13	108	0	121	102	94%	19	0
Hillsboro	29	179	1	209	185	103%	24	0
Hocking County	30	71	0	101	75	106%	26	0
Holmes County	20	39	0	59	52	133%	7	0
Huron [PT]	4	37	0	41	40	108%	1	0
Ironton	10	155	1	166	128	82%	38	0
Jackson County	44	104	2	150	136	128%	14	1
Kettering	174	230	8	412	285	120%	127	0
Lakewood	169	1,060	8	1,237	1,092	102%	145	0
Lawrence County [PT]	12	194	4	210	194	98%	16	0
Lebanon [PT]	26	231	0	257	217	94%	40	2
Licking County	170	749	4	923	767	102%	156	0
Lima	161	877	2	1,040	823	94%	217	77
Lorain	199	1,236	2	1,437	1,232	100%	205	1
Lyndhurst [PT]	44	463	4	511	466	100%	45	0
Madison County	19	158	3	180	169	105%	11	0
Mansfield	924	808	7	1,739	802	98%	937	0
Marietta	30	135	3	168	124	90%	44	1
Marion County	289	550	23	862	706	123%	156	0
Marysville	21	245	1	267	240	98%	27	0
Mason [PT]	49	288	0	337	296	103%	41	1
Massillon	351	634	3	988	614	96%	374	3
Maumee	25	92	1	118	92	99%	26	0
Medina	296	534	2	832	607	113%	225	2
Mentor	48	230	5	283	244	104%	39	0
Miami County	185	445	18	648	509	110%	139	0
Miamisburg [PT]	355	717	4	1,076	748	104%	328	0
Middletown	238	1,571	24	1,833	1,612	101%	221	3
Morrow County	169	71	0	240	55	77%	185	0
Mount Vernon	49	181	0	230	172	95%	58	0

[PT] denotes judgeships in the court are part-time.

Municipal Courts
Forcible Entry and Detainer Overall Caseloads
2009

Court	Cases Pending January 1	New Filings	Reactivations and Transfers	Total Cases	Total Terminations	Clearance Rate	Cases Pending December 31	Cases Pending Beyond Time Guidelines
Napoleon	75	111	0	186	139	125%	47	0
New Philadelphia	86	315	4	405	330	103%	75	0
Newton Falls	43	121	0	164	129	107%	35	0
Niles	90	288	1	379	324	112%	55	0
Norwalk	18	260	3	281	256	97%	25	0
Oakwood [PT]	0	0	0	0	0	-	0	0
Oberlin	34	124	0	158	118	95%	40	0
Oregon	29	90	0	119	92	102%	27	0
Ottawa County	38	109	13	160	117	96%	43	0
Painesville	112	445	4	561	452	101%	109	0
Parma	509	1,322	4	1,835	1,272	96%	563	0
Perrysburg	273	367	4	644	427	115%	217	0
Portage County (Kent)	87	311	2	400	329	105%	71	1
Portage County (Rav.)	195	593	10	798	641	106%	157	3
Portsmouth	79	467	4	550	487	103%	63	0
Rocky River	88	380	0	468	395	104%	73	0
Sandusky	121	297	0	418	310	104%	108	0
Shaker Heights	369	451	1	821	400	88%	421	0
Shelby [PT]	77	38	0	115	47	124%	68	61
Sidney	63	214	11	288	237	105%	51	0
South Euclid	36	153	0	189	161	105%	28	0
Stuebenville	33	151	0	184	171	113%	13	0
Stow	272	722	5	999	694	95%	305	0
Struthers [PT]	15	98	1	114	87	88%	27	4
Sylvania	131	570	16	717	620	106%	97	0
Tiffin	18	138	3	159	127	90%	32	0
Toledo	0	0	3	3	3	100%	0	0
Toledo (Housing)	1,763	6,194	180	8,137	6,439	101%	1,698	12
Upper Sandusky	8	40	0	48	41	103%	7	0
Van Wert	21	74	0	95	83	112%	12	0
Vandalia	154	781	1	936	737	94%	199	0
Vermilion [PT]	23	99	0	122	103	104%	19	0
Wadsworth	46	149	0	195	143	96%	52	0
Warren	178	758	10	946	801	104%	145	6
Washington C. H.	65	133	0	198	144	108%	54	0
Wayne County	91	521	5	617	534	102%	83	2
Willoughby	196	548	12	756	651	116%	105	0
Xenia	100	244	3	347	297	120%	50	0
Youngstown	46	1,005	15	1,066	994	97%	72	0
Zanesville	62	279	2	343	301	107%	42	5
Statewide	49,421	103,554	1,189	154,164	109,012	104%	45,152	2,812

[PT] denotes judgeships in the court are part-time.

Municipal Courts
Forcible Entry and Detainer Terminations
2009

Court	Jury Trial	Court Trial	Default Hearing by Judge	Default Hearing by Magistrate	Dismissal: Want of Prosecution	Other Dismissals	Transferred Out	Private Judge	Unavailability of Party	Bankruptcy Stay/Interlocutory Appeal	Other Terminations
Akron	0	1	694	661	1,681	305	23	0	0	6	67
Alliance	0	23	75	0	111	89	0	0	0	1	0
Ashland	0	0	82	0	30	33	0	0	0	0	0
Ashtabula	0	0	91	0	0	118	0	0	0	0	0
Athens County	0	0	111	0	13	13	0	0	0	1	4
Auglaize County	0	0	63	0	1	24	0	0	0	0	3
Avon Lake [PT]	1	17	35	0	0	48	0	0	0	0	2
Barberton	0	1	452	1	5	144	1	0	0	2	1
Bedford	0	0	1,091	0	8	736	0	0	0	6	2
Bellefontaine	0	0	73	0	168	80	0	0	0	0	0
Bellevue [PT]	5	15	8	0	0	19	0	0	1	0	0
Berea	0	0	220	114	0	168	0	0	0	2	109
Bowling Green	0	0	99	69	13	80	0	0	0	1	0
Brown County	0	0	117	0	0	34	0	0	0	0	0
Bryan	0	2	74	0	1	24	0	0	0	1	0
Cambridge	0	0	0	76	0	16	0	0	0	1	0
Campbell [PT]	0	0	70	0	0	32	1	0	0	0	0
Canton	0	29	253	715	999	249	2	0	0	0	18
Carroll County	0	0	48	0	0	24	0	0	0	0	0
Celina	0	49	0	0	24	24	0	0	0	1	0
Champaign County	0	0	14	150	1	29	0	0	0	0	1
Chardon [PT]	0	9	114	0	1	16	1	0	0	1	1
Chillicothe	0	1	1	316	0	75	0	0	0	0	1
Circleville	0	4	98	150	0	110	0	0	0	0	0
Clark County	0	0	4	739	21	318	0	0	0	0	47
Clermont County	0	18	6	1,851	58	113	3	0	0	1	2
Cleveland	0	0	0	0	0	0	0	0	0	0	0
Cleveland (Housing)	0	200	0	3,609	3,678	3,051	19	0	0	12	625
Cleveland Heights	0	17	70	81	145	129	0	0	0	0	0
Clinton County	0	0	127	11	0	112	0	0	0	0	0
Columbiana County	0	0	130	0	7	90	0	0	0	0	4
Conneaut	0	0	30	0	0	26	0	0	0	0	0
Coshocton	0	2	77	0	1	26	1	0	0	0	0
Crawford County	0	152	11	0	0	33	0	0	0	0	0
Darke County	0	0	108	0	0	15	0	0	0	0	1
Dayton	0	0	611	6	1,718	519	1	0	0	0	0
Defiance	0	2	86	0	2	41	0	0	0	0	0
Delaware	0	1	31	101	141	197	0	0	0	1	13
East Cleveland	0	0	144	0	2	315	3	0	0	0	99
East Liverpool	0	0	47	0	0	37	0	0	0	0	0
Eaton	0	0	115	0	0	16	0	0	0	1	0
Elyria	0	0	0	331	225	351	0	0	0	2	3
Erie County	0	0	8	0	0	7	0	0	0	0	1
Euclid	0	11	814	8	19	232	1	0	1	5	0

[PT] denotes judgeships in the court are part-time.

Municipal Courts
Forcible Entry and Detainer Terminations
2009

Court	Jury Trial	Court Trial	Default Hearing by Judge	Default Hearing by Magistrate	Dismissal: Want of Prosecution	Other Dismissals	Transferred Out	Private Judge	Unavailability of Party	Bankruptcy Stay/Interlocutory Appeal	Other Terminations
Fairborn	0	0	44	0	344	105	1	0	0	2	4
Fairfield	0	0	3	54	16	425	0	0	2	1	243
Fairfield County	0	287	78	0	0	573	0	0	0	1	4
Findlay	0	21	172	0	30	115	0	0	0	0	0
Fostoria	0	2	33	0	49	23	0	0	0	0	1
Franklin [PT]	0	0	151	41	0	44	0	0	0	0	0
Franklin County	1	19	815	5,903	14,432	822	22	0	1	83	259
Franklin County (Env.)	0	0	0	0	0	0	0	0	0	0	0
Fremont	0	1	48	0	8	58	0	0	0	0	1
Gallipolis	0	0	102	2	0	23	0	0	0	0	0
Garfield Heights	0	0	57	276	142	164	0	0	5	7	6
Girard	0	1	2	172	0	86	1	0	0	2	0
Hamilton	0	0	2	672	285	681	0	0	0	1	35
Hamilton County	0	6	6,296	0	8,053	0	7	0	0	0	10
Hardin County [PT]	0	61	0	0	0	40	1	0	0	0	0
Hillsboro	1	0	96	0	0	88	0	0	0	0	0
Hocking County	2	3	40	0	4	24	0	0	0	0	2
Holmes County	0	0	23	0	0	10	0	0	0	0	19
Huron [PT]	0	0	21	0	0	18	0	0	0	0	1
Ironton	0	0	6	104	0	18	0	0	0	0	0
Jackson County	1	0	106	0	0	29	0	0	0	0	0
Kettering	0	2	77	1	156	54	1	0	0	0	1
Lakewood	0	0	22	524	46	451	0	0	0	2	48
Lawrence County [PT]	0	3	149	0	0	40	0	0	0	2	0
Lebanon [PT]	0	0	5	177	32	1	0	0	0	1	1
Licking County	0	0	131	21	341	245	0	0	0	2	27
Lima	0	3	14	761	0	5	0	0	0	3	38
Lorain	1	1	203	278	0	693	0	0	0	1	55
Lyndhurst [PT]	0	0	240	0	3	217	0	0	0	2	4
Madison County	0	119	0	0	0	50	0	0	0	0	0
Mansfield	0	1	0	63	2	182	0	0	0	1	553
Marietta	0	33	2	0	0	80	0	0	0	0	9
Marion County	0	0	115	1	0	568	0	0	0	2	20
Marysville	0	0	135	2	5	97	0	0	0	0	1
Mason [PT]	0	0	111	1	184	0	0	0	0	0	0
Massillon	0	1	161	43	248	156	0	0	0	5	0
Maumee	0	21	3	0	19	47	0	0	0	2	0
Medina	0	0	83	110	127	284	0	0	0	3	0
Mentor	0	3	101	1	38	97	0	0	0	3	1
Miami County	0	1	244	0	0	245	0	0	0	3	16
Miamisburg [PT]	0	62	113	0	389	182	1	0	0	1	0
Middletown	0	12	0	729	69	797	2	0	0	2	0
Morrow County	1	17	11	0	0	34	1	0	0	0	0
Mount Vernon	0	0	44	0	81	45	1	0	0	0	1

[PT] denotes judgeships in the court are part-time.

Municipal Courts
Forcible Entry and Detainer Terminations
2009

Court	Jury Trial	Court Trial	Default Hearing by Judge	Default Hearing by Magistrate	Dismissal: Want of Prosecution	Other Dismissals	Transferred Out	Private Judge	Unavailability of Party	Bankruptcy Stay/Interlocutory Appeal	Other Terminations
Napoleon	0	1	59	0	36	40	0	0	1	1	1
New Philadelphia	1	1	39	93	0	186	0	0	1	3	6
Newton Falls	0	11	45	0	0	73	0	0	0	0	0
Niles	1	15	179	0	14	12	0	0	0	0	103
Norwalk	0	1	202	0	7	45	0	0	0	1	0
Oakwood [PT]	0	0	0	0	0	0	0	0	0	0	0
Oberlin	0	0	43	0	27	43	0	0	0	1	4
Oregon	0	0	22	3	14	41	0	0	0	0	12
Ottawa County	0	0	38	0	2	77	0	0	0	0	0
Painesville	0	20	294	5	5	121	0	0	0	3	4
Parma	0	4	264	1	93	895	1	0	0	2	15
Perrysburg	0	2	21	37	105	260	0	0	0	1	1
Portage County (Kent)	0	2	96	49	75	101	0	0	0	0	5
Portage County (Rav.)	0	8	132	105	212	175	0	0	1	3	4
Portsmouth	0	413	1	2	1	64	2	1	1	0	2
Rocky River	0	0	108	37	94	151	0	0	0	0	1
Sandusky	0	0	5	234	53	18	0	0	0	0	0
Shaker Heights	0	0	138	0	108	147	0	0	1	6	0
Shelby [PT]	0	0	39	0	0	4	0	0	4	0	0
Sidney	0	1	96	0	73	46	0	0	1	1	8
South Euclid	0	0	0	71	0	88	0	0	0	2	0
Steubenville	0	1	115	0	2	53	0	0	0	0	0
Stow	0	19	54	157	180	250	0	0	0	4	30
Struthers [PT]	0	0	60	0	0	27	0	0	0	0	0
Sylvania	0	180	107	0	0	333	0	0	0	0	0
Tiffin	0	100	1	0	2	20	1	0	0	0	1
Toledo	0	0	0	0	0	1	0	0	0	0	2
Toledo (Housing)	0	17	61	4,682	858	481	0	0	0	5	346
Upper Sandusky	0	0	25	0	12	1	0	0	0	0	3
Van Wert	0	0	21	0	0	62	0	0	0	0	0
Vandalia	0	1	2	474	59	198	0	0	0	0	3
Vermilion [PT]	0	27	18	0	8	47	0	0	0	1	2
Wadsworth	0	0	60	0	0	67	0	0	0	1	15
Warren	0	610	0	0	5	185	0	0	0	1	0
Washington C. H.	0	0	108	0	0	36	0	0	0	0	0
Wayne County	0	1	52	246	42	180	0	0	2	2	9
Willoughby	0	6	406	0	216	11	1	0	0	5	5
Xenia	0	1	90	0	64	137	1	0	0	1	3
Youngstown	0	1	2	716	53	219	0	0	0	1	2
Zanesville	0	106	0	0	0	193	0	0	0	0	0
Statewide	15	2,783	19,364	25,837	36,596	21,122	100	1	22	222	2,951

[PT] denotes judgeships in the court are part-time.

Municipal Courts
Other Civil Overall Caseloads
2009

Court	Cases Pending January 1	New Filings	Reactivations and Transfers	Total Cases	Total Terminations	Clearance Rate	Cases Pending December 31	Cases Pending Beyond Time Guidelines
Akron	50	488	5	543	497	101%	46	0
Alliance	6	21	0	27	0	0%	30	0
Ashland	8	39	1	48	39	98%	9	0
Ashtabula	133	115	0	248	190	165%	58	15
Athens County	0	38	1	39	38	97%	1	0
Auglaize County	0	36	0	36	36	100%	0	0
Avon Lake [PT]	10	37	0	47	45	122%	2	0
Barberton	6	136	0	142	139	102%	3	2
Bedford	19	216	1	236	224	103%	12	0
Bellefontaine	2	28	0	30	28	100%	2	0
Bellevue [PT]	1	13	12	26	24	96%	2	0
Berea	11	62	1	74	60	95%	14	0
Bowling Green	26	65	0	91	64	98%	27	0
Brown County	44	43	3	90	85	185%	5	1
Bryan	2	5	1	8	8	133%	0	0
Cambridge	2	15	0	17	17	113%	0	0
Campbell [PT]	0	12	0	12	11	92%	1	0
Canton	1	293	1	295	293	100%	2	0
Carroll County	232	459	0	691	551	120%	140	0
Celina	7	36	1	44	40	108%	4	0
Champaign County	1	10	0	11	6	60%	5	0
Chardon [PT]	9	17	0	26	22	129%	4	0
Chillicothe	64	88	0	152	78	89%	74	0
Circleville	3	22	1	26	26	113%	0	0
Clark County	12	90	0	102	83	92%	19	0
Clermont County	545	1,422	45	2,012	1,631	111%	381	1
Cleveland	30	5,975	15	6,020	5,981	100%	39	8
Cleveland (Housing)	118	321	20	459	337	99%	122	1
Cleveland Heights	3	51	0	54	49	96%	5	0
Clinton County	2	58	0	60	57	98%	3	0
Columbiana County	2	6	0	8	7	117%	1	0
Conneaut	1	11	1	13	11	92%	2	0
Coshocton	1	18	1	20	16	84%	4	0
Crawford County	6	26	0	32	31	119%	1	0
Darke County	3	19	0	22	22	116%	0	0
Dayton	212	287	127	626	400	97%	226	0
Defiance	20	70	0	90	75	107%	15	0
Delaware	5	93	1	99	99	105%	0	0
East Cleveland	27	13	0	40	4	31%	36	0
East Liverpool	13	19	0	32	25	132%	7	3
Eaton	3	28	0	31	28	100%	3	0
Elyria	24	167	2	193	162	96%	31	0
Erie County	4	53	0	57	48	91%	9	0
Euclid	13	113	0	126	116	103%	10	0

[PT] denotes judgeships in the court are part-time.

Municipal Courts
Other Civil Overall Caseloads
2009

Court	Cases Pending January 1	New Filings	Reactivations and Transfers	Total Cases	Total Terminations	Clearance Rate	Cases Pending December 31	Cases Pending Beyond Time Guidelines
Fairborn	8	69	0	77	74	107%	3	0
Fairfield	7	61	1	69	61	98%	8	0
Fairfield County	4	90	0	94	89	99%	5	0
Findlay	0	5	0	5	4	80%	1	0
Fostoria	3	37	0	40	35	95%	5	0
Franklin [PT]	10	81	0	91	82	101%	9	0
Franklin County	387	1,347	113	1,847	1,488	102%	359	101
Franklin County (Env.)	0	0	0	0	0	-	0	0
Fremont	0	34	0	34	30	88%	4	0
Gallipolis	0	4	0	4	2	50%	2	0
Garfield Heights	7	181	5	193	189	102%	4	0
Girard	9	23	0	32	30	130%	2	0
Hamilton	33	132	3	168	160	119%	8	1
Hamilton County	29,773	92,095	0	121,868	91,997	100%	29,871	0
Hardin County [PT]	2	12	0	14	14	117%	0	0
Hillsboro	4	8	0	12	11	138%	1	0
Hocking County	1	7	0	8	7	100%	1	0
Holmes County	2	8	0	10	10	125%	0	0
Huron [PT]	14	67	0	81	67	100%	14	0
Ironton	0	2	0	2	2	100%	0	0
Jackson County	425	740	28	1,193	799	104%	394	119
Kettering	22	274	9	305	281	99%	24	0
Lakewood	8	135	0	143	134	99%	9	0
Lawrence County [PT]	1	13	1	15	15	107%	0	0
Lebanon [PT]	113	220	0	333	258	117%	75	12
Licking County	21	147	3	171	154	103%	17	0
Lima	15	15	0	30	13	87%	17	5
Lorain	70	351	0	421	409	117%	12	0
Lyndhurst [PT]	114	48	0	162	21	44%	141	0
Madison County	14	24	0	38	27	113%	11	0
Mansfield	1,582	2,562	50	4,194	2,580	99%	1,614	7
Marietta	8	42	0	50	37	88%	13	2
Marion County	395	722	22	1,139	927	125%	212	1
Marysville	2	11	0	13	12	109%	1	0
Mason [PT]	17	144	1	162	153	106%	9	0
Massillon	6	56	1	63	58	102%	5	0
Maumee	1	24	0	25	25	104%	0	0
Medina	690	1,523	11	2,224	1,761	115%	463	8
Mentor	1	29	1	31	30	100%	1	0
Miami County	8	25	0	33	28	112%	5	0
Miamisburg [PT]	440	1,288	34	1,762	1,423	108%	339	0
Middletown	1	5	0	6	4	80%	2	0
Morrow County	18	16	0	34	16	100%	18	0
Mount Vernon	102	490	3	595	355	72%	240	0

[PT] denotes judgeships in the court are part-time.

Municipal Courts
Other Civil Overall Caseloads
2009

Court	Cases Pending January 1	New Filings	Reactivations and Transfers	Total Cases	Total Terminations	Clearance Rate	Cases Pending December 31	Cases Pending Beyond Time Guidelines
Napoleon	3	40	0	43	43	108%	0	0
New Philadelphia	53	145	0	198	175	121%	23	0
Newton Falls	2	27	0	29	29	107%	0	0
Niles	2	50	0	52	45	90%	7	0
Norwalk	0	35	0	35	33	94%	2	0
Oakwood [PT]	31	81	0	112	110	136%	2	0
Oberlin	2	38	0	40	38	100%	2	0
Oregon	1	14	6	21	20	100%	1	0
Ottawa County	13	23	0	36	26	113%	10	0
Painesville	7	53	17	77	69	99%	8	0
Parma	48	196	0	244	190	97%	54	0
Perrysburg	17	20	0	37	19	95%	18	0
Portage County (Kent)	14	692	1	707	697	101%	10	0
Portage County (Rav.)	18	922	1	941	932	101%	9	0
Portsmouth	22	20	17	59	46	124%	13	5
Rocky River	87	303	108	498	433	105%	65	0
Sandusky	2	150	0	152	151	101%	1	0
Shaker Heights	94	92	0	186	75	82%	111	0
Shelby [PT]	0	0	0	0	0	-	0	0
Sidney	7	31	1	39	35	109%	4	0
South Euclid	0	35	1	36	35	97%	1	0
Steubenville	565	916	17	1,498	1,116	120%	382	0
Stow	24	144	0	168	139	97%	29	0
Struthers [PT]	2	5	0	7	4	80%	3	2
Sylvania	0	2	0	2	2	100%	0	0
Tiffin	2	62	0	64	62	100%	2	2
Toledo	12	140	554	706	697	100%	9	0
Toledo (Housing)	3	0	0	3	2	-	1	0
Upper Sandusky	65	296	3	364	297	99%	67	0
Van Wert	4	10	0	14	10	100%	4	0
Vandalia	47	213	0	260	230	108%	30	0
Vermilion [PT]	0	24	0	24	22	92%	2	0
Wadsworth	174	352	1	527	361	102%	166	0
Warren	11	47	2	60	52	106%	8	4
Washington C. H.	5	43	0	48	44	102%	4	0
Wayne County	30	60	0	90	72	120%	18	1
Willoughby	14	116	0	130	126	109%	4	0
Xenia	12	57	0	69	64	112%	5	0
Youngstown	18	199	1	218	198	99%	20	0
Zanesville	354	957	13	1,324	936	96%	388	117
Statewide	37,784	120,911	1,269	159,964	123,207	101%	36,757	418

[PT] denotes judgeships in the court are part-time.

Municipal Courts
Other Civil Terminations
2009

Court	Jury Trial	Court Trial	Default Hearing by Judge	Default Hearing by Magistrate	Dismissal: Want of Prosecution	Other Dismissals	Transferred Out	Private Judge	Unavailability of Party	Bankruptcy Stay/Interlocutory Appeal	Other Terminations
Akron	0	0	109	303	53	11	0	0	0	0	21
Alliance	0	2	6	0	1	2	0	0	0	0	0
Ashland	0	0	0	0	0	4	0	0	0	0	35
Ashtabula	0	0	4	0	0	2	0	0	0	2	181
Athens County	0	0	1	0	1	36	0	0	0	0	0
Auglaize County	0	0	1	0	0	0	0	0	0	0	35
Avon Lake [PT]	0	0	26	0	0	1	0	0	0	0	18
Barberton	0	0	132	0	0	7	0	0	0	0	0
Bedford	0	0	2	0	1	9	0	0	0	0	212
Bellefontaine	0	0	2	0	0	3	0	0	0	0	23
Bellevue [PT]	0	0	23	0	0	0	0	0	1	0	0
Berea	0	0	50	0	0	3	0	0	0	0	7
Bowling Green	0	0	21	0	2	10	0	0	0	0	31
Brown County	0	0	65	0	0	19	0	0	0	1	0
Bryan	0	0	5	0	1	0	0	0	0	0	2
Cambridge	0	0	1	0	0	16	0	0	0	0	0
Campbell [PT]	0	0	6	0	0	5	0	0	0	0	0
Canton	0	0	293	0	0	0	0	0	1	0	204
Carroll County	0	0	390	0	0	135	0	0	0	14	11
Celina	0	2	31	0	2	5	0	0	0	0	0
Champaign County	0	0	0	0	0	1	0	0	0	0	5
Chardon [PT]	0	1	6	0	0	12	0	0	0	0	3
Chillicothe	0	0	18	35	0	9	0	0	0	0	16
Circleville	0	0	1	0	0	2	0	0	0	0	23
Clark County	0	0	9	11	0	55	0	0	0	0	8
Clermont County	1	66	899	40	44	323	0	0	0	20	233
Cleveland	0	0	1	1	1	17	1	0	0	2	5,958
Cleveland (Housing)	0	23	0	159	29	59	0	0	0	6	60
Cleveland Heights	0	0	0	35	0	0	0	0	0	0	14
Clinton County	1	0	56	0	0	0	0	0	0	0	0
Columbiana County	0	0	5	0	0	1	0	0	0	0	0
Conneaut	0	0	10	0	0	2	0	0	0	0	0
Coshocton	0	0	11	0	0	3	1	0	0	0	1
Crawford County	0	0	26	3	0	1	0	0	0	0	1
Darke County	2	7	19	0	0	0	0	0	0	0	2
Dayton	0	1	1	0	0	0	1	0	0	0	128
Defiance	0	0	1	0	12	31	0	0	0	0	31
Delaware	0	0	0	0	1	7	0	0	0	2	79
East Cleveland	0	0	0	0	0	3	0	0	0	0	0
East Liverpool	2	0	9	1	0	12	0	0	0	0	1
Eaton	0	0	26	0	0	2	0	0	0	0	0
Elyria	0	0	0	0	0	41	1	0	0	0	120
Erie County	0	0	41	0	0	7	0	0	0	0	0
Euclid	0	0	101	4	5	5	0	0	0	0	1

[PT] denotes judgeships in the court are part-time.

Municipal Courts
Other Civil Terminations
2009

Court	Jury Trial	Court Trial	Default Hearing by Judge	Default Hearing by Magistrate	Dismissal: Want of Prosecution	Other Dismissals	Transferred Out	Private Judge	Unavailability of Party	Bankruptcy Stay/Interlocutory Appeal	Other Terminations
Fairborn	0	0	2	0	0	3	0	0	0	0	68
Fairfield	0	0	0	1	0	0	0	0	0	0	60
Fairfield County	1	13	47	9	0	9	0	0	0	0	10
Findlay	0	0	0	0	1	1	0	0	0	0	2
Fostoria	0	0	25	0	1	7	0	0	0	0	2
Franklin [PT]	0	0	61	0	0	17	0	0	2	0	2
Franklin County	1	20	16	892	10	73	25	4	0	3	525
Franklin County (Env.)	0	0	0	0	0	1	0	0	0	0	0
Fremont	0	0	28	0	0	1	0	0	0	0	1
Gallipolis	0	0	1	0	0	1	0	0	0	0	0
Garfield Heights	0	24	1	0	4	6	0	0	0	3	151
Girard	0	0	14	0	0	8	0	0	0	0	8
Hamilton	0	0	1	0	15	124	0	0	0	0	22
Hamilton County	0	0	818	0	3	0	0	0	0	0	91,176
Hardin County [PT]	0	12	0	0	0	2	0	0	0	0	0
Hillsboro	0	0	8	0	0	3	0	0	0	0	0
Hocking County	0	0	2	0	0	1	0	0	1	1	2
Holmes County	0	0	8	0	0	0	0	0	0	0	2
Huron [PT]	0	0	59	0	3	5	0	0	0	0	0
Ironton	0	0	2	0	0	0	0	0	0	0	0
Jackson County	26	3	508	0	0	222	0	0	2	33	6
Kettering	0	0	121	0	0	2	0	0	0	0	133
Lakewood	0	0	103	0	1	13	0	0	0	0	17
Lawrence County [PT]	0	0	13	0	0	1	0	0	0	1	0
Lebanon [PT]	0	0	181	3	66	2	0	0	0	6	0
Licking County	0	1	1	0	6	28	1	0	0	0	117
Lima	0	0	2	0	0	0	0	0	0	0	11
Lorain	1	0	2	315	0	77	0	0	0	0	14
Lyndhurst [PT]	0	0	16	0	0	5	0	0	0	0	0
Madison County	0	2	22	0	0	3	0	0	0	0	0
Mansfield	0	3	3	1,619	73	525	4	0	13	26	314
Marietta	0	1	7	0	0	10	0	0	0	0	19
Marion County	0	2	580	0	0	212	0	0	0	8	125
Marysville	0	0	10	0	0	2	0	0	0	0	0
Mason [PT]	0	0	77	74	1	0	0	0	0	0	0
Massillon	0	0	48	0	3	6	0	0	0	1	0
Maumee	0	22	0	0	1	1	0	0	0	0	1
Medina	0	0	975	340	82	285	2	0	0	68	5
Mentor	0	0	0	1	0	2	0	0	0	0	27
Miami County	0	0	0	0	0	3	0	0	0	0	25
Miamisburg [PT]	0	64	1,055	17	81	178	2	0	0	21	5
Middletown	0	0	0	3	1	0	0	0	0	0	0
Morrow County	0	0	0	2	0	14	0	0	0	0	0
Mount Vernon	0	2	282	0	14	47	2	0	0	6	1

[PT] denotes judgeships in the court are part-time.

Municipal Courts
Other Civil Terminations
2009

Court	Jury Trial	Court Trial	Default Hearing by Judge	Default Hearing by Magistrate	Dismissal: Want of Prosecution	Other Dismissals	Transferred Out	Private Judge	Unavailability of Party	Bankruptcy Stay/Interlocutory Appeal	Other Terminations
Napoleon	0	0	32	0	1	2	0	0	0	0	8
New Philadelphia	0	1	8	123	0	2	0	0	0	0	41
Newton Falls	0	1	27	0	0	1	0	0	0	0	0
Niles	0	0	1	0	0	0	0	0	0	1	43
Norwalk	0	10	22	0	0	1	0	0	0	0	0
Oakwood [PT]	0	10	111	0	0	46	2	0	0	4	26
Oberlin	0	0	0	0	1	0	0	0	0	0	37
Oregon	0	0	1	0	0	3	0	0	0	1	15
Ottawa County	0	1	11	0	0	13	0	0	0	0	1
Painesville	0	1	2	1	2	5	0	0	0	2	56
Parma	0	0	0	0	0	8	0	0	0	1	181
Perrysburg	0	0	4	0	0	0	1	0	0	0	14
Portage County (Kent)	0	0	1	4	0	3	0	0	0	0	689
Portage County (Rav.)	0	0	0	3	0	9	1	0	1	0	919
Portsmouth	0	15	7	0	2	7	1	0	13	1	0
Rocky River	0	66	0	1	12	244	107	0	1	0	2
Sandusky	0	0	146	0	0	5	0	0	0	0	0
Shaker Heights	0	0	74	0	0	1	0	0	0	0	0
Shelby [PT]	0	0	0	0	0	0	0	0	0	0	0
Sidney	0	0	30	0	0	3	0	0	0	0	0
South Euclid	0	0	0	0	0	0	0	0	0	0	35
Steubenville	0	16	869	3	17	161	1	0	1	9	41
Stow	0	0	22	1	1	2	0	0	0	0	113
Struthers [PT]	0	0	1	0	0	3	0	0	0	0	0
Sylvania	0	0	0	0	0	2	0	0	0	0	0
Tiffin	0	0	0	0	0	0	0	0	0	0	62
Toledo	0	0	2	7	2	13	0	0	0	0	676
Toledo (Housing)	0	0	0	0	0	0	0	0	0	0	3
Upper Sandusky	1	1	218	0	36	12	0	0	0	6	23
Van Wert	0	0	8	0	0	2	0	0	0	0	0
Vandalia	0	0	73	92	22	43	0	0	0	0	0
Vermilion [PT]	0	0	22	0	0	0	0	0	0	0	0
Wadsworth	0	11	221	0	0	93	0	0	0	5	32
Warren	0	1	6	2	0	20	0	0	0	0	23
Washington C. H.	0	0	43	0	0	0	0	0	0	0	1
Wayne County	0	1	14	1	8	27	0	0	0	0	21
Willoughby	0	1	5	0	10	0	1	0	0	0	109
Xenia	0	0	59	0	0	1	0	0	0	0	4
Youngstown	0	0	2	31	0	47	0	0	0	0	118
Zanesville	0	1	799	0	0	128	0	0	0	7	3
Statewide	36	408	10,348	4,137	633	3,668	154	4	36	261	103,611

[PT] denotes judgeships in the court are part-time.

Municipal Courts
Small Claims Overall Caseloads
2009

Court	Cases Pending January 1	New Filings	Reactivations and Transfers	Total Cases	Total Terminations	Clearance Rate	Cases Pending December 31	Cases Pending Beyond Time Guidelines
Akron	333	1,345	102	1,780	1,423	98%	357	0
Alliance	10	249	0	259	259	104%	0	0
Ashland	153	452	7	612	568	124%	44	0
Ashtabula	32	134	0	166	122	91%	44	0
Athens County	32	231	6	269	253	107%	16	0
Auglaize County	13	80	2	95	86	105%	9	0
Avon Lake [PT]	29	199	8	236	189	91%	47	0
Barberton	79	331	4	414	321	96%	93	7
Bedford	832	2,370	44	3,246	2,628	109%	618	0
Bellefontaine	121	1,440	0	1,561	1,364	95%	197	0
Bellevue [PT]	10	109	5	124	122	107%	2	0
Berea	303	784	2	1,089	769	98%	320	0
Bowling Green	105	563	5	673	588	104%	85	0
Brown County	10	104	0	114	78	75%	36	3
Bryan	83	382	5	470	431	111%	39	0
Cambridge	13	95	0	108	95	100%	13	0
Campbell [PT]	23	122	1	146	110	89%	36	1
Canton	93	883	2	978	904	102%	74	0
Carroll County	23	122	0	145	137	112%	8	0
Celina	25	235	0	260	236	100%	24	0
Champaign County	88	315	0	403	258	82%	145	0
Chardon [PT]	76	418	6	500	365	86%	135	7
Chillicothe	200	228	0	428	240	105%	188	0
Circleville	47	313	2	362	307	97%	55	1
Clark County	189	394	0	583	437	111%	146	0
Clermont County	75	617	11	703	623	99%	80	3
Cleveland	1,248	3,618	161	5,027	3,728	99%	1,299	140
Cleveland (Housing)	0	0	0	0	0	-	0	0
Cleveland Heights	40	146	0	186	119	82%	67	12
Clinton County	66	443	0	509	443	100%	66	2
Columbiana County	61	333	5	399	353	104%	46	4
Conneaut	16	124	0	140	133	107%	7	0
Coshocton	60	446	5	511	470	104%	41	0
Crawford County	21	348	1	370	315	90%	55	0
Darke County	48	269	0	317	262	97%	55	13
Dayton	370	627	0	997	712	114%	285	0
Defiance	39	224	2	265	248	110%	17	0
Delaware	67	423	15	505	427	97%	78	2
East Cleveland	141	392	0	533	412	105%	121	0
East Liverpool	26	54	0	80	63	117%	17	6
Eaton	44	193	1	238	198	102%	40	2
Elyria	448	444	0	892	631	142%	261	0
Erie County	0	29	0	29	28	97%	1	0
Euclid	218	871	0	1,089	869	100%	220	0

[PT] denotes judgeships in the court are part-time.

Municipal Courts
Small Claims Overall Caseloads
2009

Court	Cases Pending January 1	New Filings	Reactivations and Transfers	Total Cases	Total Terminations	Clearance Rate	Cases Pending December 31	Cases Pending Beyond Time Guidelines
Fairborn	46	236	2	284	246	103%	38	0
Fairfield	34	147	0	181	135	92%	46	3
Fairfield County	137	822	2	961	748	91%	213	2
Findlay	283	1,147	12	1,442	1,245	107%	197	0
Fostoria	15	140	0	155	146	104%	9	0
Franklin [PT]	46	91	4	141	125	132%	16	0
Franklin County	3,165	8,428	314	11,907	9,248	106%	2,659	728
Franklin County (Env.)	0	0	0	0	0	-	0	0
Fremont	48	386	7	441	412	105%	29	0
Gallipolis	8	56	3	67	63	107%	4	0
Garfield Heights	249	1,413	40	1,702	1,521	105%	181	0
Girard	32	341	2	375	315	92%	60	1
Hamilton	236	523	22	781	695	128%	86	1
Hamilton County	2,786	5,016	30	7,832	5,289	105%	2,543	0
Hardin County [PT]	21	214	0	235	210	98%	25	0
Hillsboro	55	259	10	324	273	101%	51	0
Hocking County	22	123	0	145	124	101%	21	4
Holmes County	80	421	4	505	457	108%	48	3
Huron [PT]	13	33	0	46	42	127%	4	0
Ironton	10	37	0	47	39	105%	8	0
Jackson County	68	125	0	193	130	104%	63	35
Kettering	122	336	18	476	380	107%	96	0
Lakewood	169	1,381	24	1,574	1,337	95%	237	0
Lawrence County [PT]	23	116	1	140	120	103%	20	1
Lebanon [PT]	180	252	1	433	368	145%	65	25
Licking County	132	676	5	813	727	107%	86	0
Lima	85	491	74	650	588	104%	62	8
Lorain	61	701	1	763	564	80%	199	5
Lyndhurst [PT]	111	442	14	567	460	101%	107	0
Madison County	79	348	5	432	380	108%	52	0
Mansfield	186	157	4	347	190	118%	157	0
Marietta	69	319	3	391	327	102%	64	9
Marion County	38	248	2	288	264	106%	24	0
Marysville	57	229	1	287	257	112%	30	0
Mason [PT]	25	93	1	119	90	96%	29	1
Massillon	69	501	1	571	466	93%	105	1
Maumee	44	251	0	295	258	103%	37	0
Medina	94	345	1	440	381	110%	59	3
Mentor	76	419	2	497	426	101%	71	0
Miami County	86	396	83	565	489	102%	76	20
Miamisburg [PT]	24	207	5	236	217	102%	19	0
Middletown	193	1,153	11	1,357	1,112	96%	245	0
Morrow County	300	182	0	482	179	98%	303	0
Mount Vernon	47	253	0	300	258	102%	42	0

[PT] denotes judgeships in the court are part-time.

Municipal Courts
Small Claims Overall Caseloads
2009

Court	Cases Pending January 1	New Filings	Reactivations and Transfers	Total Cases	Total Terminations	Clearance Rate	Cases Pending December 31	Cases Pending Beyond Time Guidelines
Napoleon	51	307	2	360	322	104%	38	0
New Philadelphia	165	404	4	573	479	117%	94	5
Newton Falls	11	30	0	41	37	123%	4	0
Niles	32	174	2	208	188	107%	20	0
Norwalk	40	556	3	599	552	99%	47	0
Oakwood [PT]	6	9	0	15	13	144%	2	0
Oberlin	21	133	0	154	131	98%	23	0
Oregon	108	282	9	399	374	129%	25	0
Ottawa County	104	279	10	393	338	117%	55	0
Painesville	31	373	9	413	367	96%	46	0
Parma	258	1,047	0	1,305	1,073	102%	232	0
Perrysburg	123	424	6	553	439	102%	114	0
Portage County (Kent)	25	86	1	112	95	109%	17	2
Portage County (Rav.)	150	877	15	1,042	884	99%	158	2
Portsmouth	37	200	11	248	211	100%	37	0
Rocky River	308	1,395	55	1,758	1,655	114%	103	2
Sandusky	76	644	5	725	634	98%	91	3
Shaker Heights	148	648	5	801	698	107%	103	0
Shelby [PT]	0	34	0	34	34	100%	0	0
Sidney	137	239	1	377	328	137%	49	0
South Euclid	90	512	0	602	481	94%	121	2
Stuebenville	60	259	1	320	282	108%	38	0
Stow	147	543	4	694	564	103%	130	0
Struthers [PT]	55	83	0	138	87	105%	51	22
Sylvania	102	426	7	535	473	109%	62	0
Tiffin	43	449	2	494	445	99%	49	2
Toledo	812	4,381	126	5,319	4,036	90%	1,283	0
Toledo (Housing)	38	210	12	260	202	91%	58	0
Upper Sandusky	11	173	1	185	171	98%	14	0
Van Wert	22	74	0	96	87	118%	9	0
Vandalia	61	200	0	261	216	108%	45	0
Vermilion [PT]	9	52	1	62	57	108%	5	0
Wadsworth	67	178	1	246	178	99%	68	0
Warren	210	460	19	689	566	118%	123	29
Washington C. H.	86	403	0	489	376	93%	113	1
Wayne County	120	988	1	1,109	1,003	101%	106	0
Willoughby	113	624	8	745	658	104%	87	0
Xenia	23	184	2	209	190	102%	19	0
Youngstown	255	983	52	1,290	1,022	99%	268	27
Zanesville	64	213	9	286	233	105%	53	20
Statewide	19,753	70,489	1,495	91,737	73,804	103%	17,933	1,170

[PT] denotes judgeships in the court are part-time.

Municipal Courts
Small Claims Terminations
2009

Court	Hearing by Judge	Hearing by Magistrate	Transfer to Regular Civil Docket	Dismissal: Want of Prosecution	Other Dismissals	Unavailability of Party	Bankruptcy Stay/Interlocutory Appeal	Other Terminations
Akron	0	1,048	117	107	132	0	0	19
Alliance	185	1	10	20	42	0	1	0
Ashland	313	40	0	78	127	0	4	6
Ashtabula	80	0	0	0	42	0	0	0
Athens County	168	0	0	9	63	0	1	12
Auglaize County	60	0	0	0	24	0	0	2
Avon Lake [PT]	100	0	2	0	85	0	0	2
Barberton	178	6	3	0	125	0	1	8
Bedford	1,791	0	5	197	560	0	47	28
Bellefontaine	1,005	0	0	42	308	0	9	0
Bellevue [PT]	71	0	0	0	42	0	1	8
Berea	326	117	2	26	201	0	6	91
Bowling Green	127	254	3	25	176	0	3	0
Brown County	50	0	0	0	28	0	0	0
Bryan	272	0	1	31	122	0	2	3
Cambridge	0	76	0	0	19	0	0	0
Campbell [PT]	75	0	0	1	34	0	0	0
Canton	13	771	2	23	94	0	0	1
Carroll County	85	0	0	0	52	0	0	0
Celina	151	0	1	6	77	0	1	0
Champaign County	44	128	1	0	78	0	0	7
Chardon [PT]	42	167	8	11	130	0	2	5
Chillicothe	0	171	0	0	67	0	1	1
Circleville	28	169	0	0	100	0	1	9
Clark County	7	192	0	56	129	0	1	52
Clermont County	3	467	15	40	95	0	3	0
Cleveland	0	152	14	504	785	0	25	2,248
Cleveland (Housing)	0	0	0	0	0	0	0	0
Cleveland Heights	9	88	0	1	20	0	0	1
Clinton County	24	261	4	0	151	1	2	0
Columbiana County	240	0	4	14	95	0	0	0
Conneaut	117	0	2	0	11	0	3	0
Coshocton	304	0	1	6	153	0	6	0
Crawford County	2	241	0	0	65	0	5	2
Darke County	207	0	0	0	48	0	4	3
Dayton	154	171	28	250	80	29	0	0
Defiance	159	0	2	9	76	0	2	0
Delaware	20	170	132	21	60	0	2	22
East Cleveland	52	0	338	0	21	0	1	0
East Liverpool	44	0	1	0	18	0	0	0
Eaton	120	0	0	1	74	0	3	0
Elyria	1	328	0	15	277	0	9	1
Erie County	19	0	0	0	8	0	0	1
Euclid	76	645	3	9	116	0	20	0

[PT] denotes judgeships in the court are part-time.

Municipal Courts
Small Claims Terminations
2009

Court	Hearing by Judge	Hearing by Magistrate	Transfer to Regular Civil Docket	Dismissal: Want of Prosecution	Other Dismissals	Unavailability of Party	Bankruptcy Stay/Interlocutory Appeal	Other Terminations
Fairborn	24	110	7	19	68	0	1	17
Fairfield	7	34	6	9	66	3	1	9
Fairfield County	38	446	0	0	246	0	9	9
Findlay	0	805	5	0	397	0	7	31
Fostoria	113	0	0	3	29	0	1	0
Franklin [PT]	12	74	0	0	31	6	0	2
Franklin County	36	6,980	137	835	1,058	0	105	97
Franklin County (Env.)	0	0	0	0	0	0	0	0
Fremont	267	0	2	21	118	0	3	1
Gallipolis	31	15	0	0	14	2	0	1
Garfield Heights	316	719	1	79	384	0	19	3
Girard	1	216	0	0	93	0	1	4
Hamilton	1	370	4	165	147	0	1	7
Hamilton County	0	4,735	0	554	0	0	0	0
Hardin County [PT]	0	155	2	12	40	0	1	0
Hillsboro	56	108	0	0	92	16	1	0
Hocking County	64	0	0	1	57	0	0	2
Holmes County	283	0	0	0	149	0	1	24
Huron [PT]	25	0	1	1	15	0	0	0
Ironton	1	25	0	0	12	0	1	0
Jackson County	91	1	0	0	35	0	3	0
Kettering	2	229	10	47	87	0	3	2
Lakewood	18	695	19	2	589	0	2	12
Lawrence County [PT]	87	0	2	0	30	0	1	0
Lebanon [PT]	7	210	1	144	3	0	2	1
Licking County	326	69	8	58	160	0	8	98
Lima	2	384	109	0	2	0	0	91
Lorain	0	431	1	0	129	0	2	1
Lyndhurst [PT]	222	0	1	3	216	0	4	14
Madison County	34	202	0	0	141	1	2	0
Mansfield	0	88	0	0	71	1	1	29
Marietta	10	207	0	0	107	1	0	2
Marion County	146	7	0	0	103	0	1	7
Marysville	28	90	1	3	132	1	2	0
Mason [PT]	46	0	1	43	0	0	0	0
Massillon	17	254	6	9	173	0	6	1
Maumee	115	0	0	4	134	0	3	2
Medina	2	240	10	14	104	0	10	1
Mentor	11	274	0	14	112	0	9	6
Miami County	189	51	8	0	109	0	26	106
Miamisburg [PT]	15	121	3	2	74	0	0	2
Middletown	0	861	7	68	167	0	7	2
Morrow County	0	92	11	1	75	0	0	0
Mount Vernon	144	0	1	32	75	0	5	1

[PT] denotes judgeships in the court are part-time.

Municipal Courts
Small Claims Terminations
2009

Court	Hearing by Judge	Hearing by Magistrate	Transfer to Regular Civil Docket	Dismissal: Want of Prosecution	Other Dismissals	Unavailability of Party	Bankruptcy Stay/Interlocutory Appeal	Other Terminations
Napoleon	239	0	0	49	33	0	1	0
New Philadelphia	39	335	0	0	96	0	1	8
Newton Falls	20	0	0	4	11	0	0	2
Niles	143	0	0	2	0	0	2	41
Norwalk	337	0	4	16	192	0	3	0
Oakwood [PT]	10	0	1	0	2	0	0	0
Oberlin	79	0	3	6	36	0	0	7
Oregon	12	262	3	0	90	0	3	4
Ottawa County	1	245	0	51	39	0	2	0
Painesville	0	263	13	16	73	0	2	0
Parma	0	2	0	2	1,036	0	10	23
Perrysburg	150	94	0	1	185	1	0	8
Portage County (Kent)	5	52	1	14	22	0	1	0
Portage County (Rav.)	171	397	10	79	215	0	11	1
Portsmouth	0	125	17	5	37	26	1	0
Rocky River	2	1,057	3	81	488	0	23	1
Sandusky	0	462	9	31	127	0	5	0
Shaker Heights	437	0	1	13	241	0	6	0
Shelby [PT]	26	0	0	0	5	3	0	0
Sidney	197	0	5	23	94	0	9	0
South Euclid	0	323	0	0	157	0	1	0
Steubenville	2	189	14	1	74	0	0	2
Stow	15	309	0	39	144	0	1	56
Struthers [PT]	53	2	0	0	31	0	1	0
Sylvania	304	0	0	0	165	1	3	0
Tiffin	290	0	2	3	150	0	0	0
Toledo	9	2,968	27	14	945	0	15	58
Toledo (Housing)	1	135	6	0	54	0	0	6
Upper Sandusky	133	0	0	27	2	0	3	6
Van Wert	58	0	0	0	29	0	0	0
Vandalia	1	133	0	6	71	0	5	0
Vermilion [PT]	37	0	0	7	12	0	0	1
Wadsworth	98	0	48	2	17	0	2	11
Warren	72	289	8	65	125	2	2	3
Washington C. H.	354	0	0	0	19	0	3	0
Wayne County	33	37	0	87	24	0	5	817
Willoughby	2	422	6	204	20	0	4	0
Xenia	98	0	0	9	68	0	0	15
Youngstown	1	739	6	1	227	0	4	44
Zanesville	144	0	0	0	87	1	1	0
Statewide	13,082	33,801	1,250	4,503	16,297	95	545	4,231

[PT] denotes judgeships in the court are part-time.



County Courts





County Courts
 Composite Administrative Judge Report for the Entire State
 2009

	Felonies	Misdemeanors	O.V.I.	Other Traffic	Personal Injury and Property Damage	Contracts	F.E.D.	Other Civil	Small Claims	Total
Cases Pending Beginning of Year	518	2,656	665	7,838	92	6,240	1,097	716	1,091	20,913
New Cases Filed	4,828	26,543	6,509	115,101	258	15,550	4,771	2,027	4,764	180,351
Transferred in, Reactivated or Redesignated Cases	1,225	4,666	284	5,982	3	174	25	23	49	12,431
Total Cases	6,571	33,865	7,458	128,921	353	21,964	5,893	2,766	5,904	213,695
Cases Terminated By:										
Hearing by Judge	1,622	7,253	1,636	15,748	91	9,321	1,576	1,218	2,671	41,136
Hearing by Magistrate	X	256	46	554	18	577	427	64	322	2,264
Transfer (Includes individual judge assignment)	1,218	14,052	4,708	11,466	84	3,496	829	23	83	35,959
Dismissal: Lack of Speedy Trial (CR) or Want of Prosecution (CV)	11	141	23	67	3	332	93	1	99	770
Other Dismissals	1,677	2,315	113	1,401	40	2,469	1,921	323	1,247	11,506
Violations Bureau	X	2,202	X	82,831	X	X	X	X	X	85,033
Unavailability of Accused	1,356	4,786	345	8,089	0	45	7	1	33	14,662
Bankruptcy Stay or Interlocutory Appeal	1	17	2	6	0	252	5	4	28	315
All Other Terminations	220	384	70	1,681	11	309	68	562	373	3,678
Total Terminations	6,105	31,406	6,943	121,843	247	16,801	4,926	2,196	4,856	195,323
Cases Pending End of Year	466	2,459	515	7,078	106	5,163	967	570	1,048	18,372
Time Guideline (Months)	1	6	6	6	24	12	12	12	6	X
Cases Pending End of Year Beyond Time Guideline	161	317	77	759	4	646	123	60	204	2,351

"X" indicates data not applicable.

County Courts
Composite Individual Judge Report for the Entire State
2009

	Misdemeanors	O.V.I.	Other Traffic	Personal Injury and Property Damage	Contracts	F.I.D.	Other Civil	Total
Cases Pending Beginning of Year	2,863	1,252	2,247	27	630	215	6	7,240
New Cases Filed	13,960	4,658	11,387	83	3,483	825	26	34,422
Transferred in, Reactivated or Redesignated Cases	1,602	252	1,581	0	35	5	1	3,476
Total Cases	18,425	6,162	15,215	110	4,148	1,045	33	45,138
Cases Terminated By:								
Jury Trial	134	56	94	1	33	1	2	321
Court Trial	732	143	630	5	302	46	5	1,863
Default	X	X	X	45	2,219	225	2	2,491
Guilty or No Contest Plea to Original Charge	4,827	2,686	4,448	X	X	X	X	11,961
Guilty or No Contest Plea to Reduced Charge	3,365	1,435	4,239	X	X	X	X	9,039
Dismissal: Lack of Speedy Trial (CR) or Want of Prosecution (CV)	68	0	64	0	11	5	0	148
Other Dismissals	4,645	309	1,772	32	734	513	11	8,016
Transferred Out	223	41	61	1	27	4	0	357
Referred to Private Judge	X	X	X	0	4	0	0	4
Unavailability of Accused	1,620	234	1,642	0	2	0	0	3,498
Bankruptcy Stay or Interlocutory Appeal	0	0	0	0	97	1	0	98
All Other Terminations	226	56	209	3	172	80	5	751
Total Terminations	15,840	4,960	13,159	87	3,601	875	25	38,547
Cases Pending End of Year	2,585	1,202	2,056	23	547	170	8	6,591
Time Guideline (Months)	6	6	6	24	12	12	12	
Cases Pending End of Year Beyond Time Guideline	235	134	161	2	37	0	1	570

"X" indicates data not applicable.

County Courts
Overall Caseloads
2009

Court	Judges	-----Population-----		New Filings, Transfers, -----and Reactivations-----			-----Terminations-----			Clearance Rate
		Total	Per Judge	Total	Per Judge	Per 1,000 Pop.	Total	Per Judge	Per 1,000 Pop.	
Adams	1	27,330	27,330	4,901	4,901	179	5,015	5,015	183	102%
Ashtabula, East	1	26,941	26,941	4,329	4,329	161	4,566	4,566	169	105%
Ashtabula, West	1	27,931	27,931	5,188	5,188	186	5,491	5,491	197	106%
Belmont, North	1	19,399	19,399	3,021	3,021	156	3,129	3,129	161	104%
Belmont, East	1	18,908	18,908	3,757	3,757	199	3,886	3,886	206	103%
Belmont, West	1	31,919	31,919	4,417	4,417	138	4,512	4,512	141	102%
Butler #1	1	32,029	32,029	6,541	6,541	204	6,465	6,465	202	99%
Butler #2	1	41,957	41,957	7,627	7,627	182	8,394	8,394	200	110%
Butler #3	1	72,984	72,984	12,790	12,790	175	12,929	12,929	177	101%
Fulton, East	1	20,717	20,717	4,834	4,834	233	4,951	4,951	239	102%
Fulton, West	1	21,367	21,367	5,382	5,382	252	5,520	5,520	258	103%
Harrison	1	15,856	15,856	3,144	3,144	198	3,158	3,158	199	100%
Highland	1	8,938	8,938	990	990	111	989	989	111	100%
Jefferson #1	1	19,665	19,665	3,232	3,232	164	3,360	3,360	171	104%
Jefferson #2	1	21,419	21,419	2,003	2,003	94	2,095	2,095	98	105%
Jefferson #3	1	13,795	13,795	2,115	2,115	153	2,086	2,086	151	99%
Mahoning #2	1	42,518	42,518	8,900	8,900	209	8,979	8,979	211	101%
Mahoning #3	1	21,094	21,094	3,544	3,544	168	3,546	3,546	168	100%
Mahoning #4	1	44,275	44,275	12,793	12,793	289	12,701	12,701	287	99%
Mahoning #5	1	21,090	21,090	5,684	5,684	270	5,878	5,878	279	103%
Meigs	1	23,072	23,072	5,010	5,010	217	5,104	5,104	221	102%
Monroe	1	15,180	15,180	1,746	1,746	115	1,663	1,663	110	95%
Montgomery #1	3	55,377	18,459	11,568	3,856	209	11,905	3,968	215	103%
Montgomery #2	2	65,235	32,618	10,619	5,310	163	10,699	5,350	164	101%
Morgan	1	14,897	14,897	1,256	1,256	84	1,290	1,290	87	103%
Muskingum	2	58,999	29,500	10,313	5,157	175	10,327	5,164	175	100%
Noble	1	14,058	14,058	2,370	2,370	169	2,276	2,276	162	96%
Paulding	1	20,293	20,293	2,232	2,232	110	2,295	2,295	113	103%
Perry	1	34,078	34,078	3,945	3,945	116	3,866	3,866	113	98%
Pike	1	27,695	27,695	5,587	5,587	202	6,051	6,051	218	108%
Putnam	2	34,726	17,363	3,205	1,603	92	3,252	1,626	94	101%
Sandusky #1	1	14,539	14,539	7,038	7,038	484	7,112	7,112	489	101%
Sandusky #2	1	12,532	12,532	5,364	5,364	428	4,837	4,837	386	90%
Trumbull, East	1	16,969	16,969	1,705	1,705	100	1,763	1,763	104	103%
Trumbull, Central	1	21,724	21,724	2,957	2,957	136	2,942	2,942	135	99%
Tuscarawas	1	25,533	25,533	4,781	4,781	187	4,827	4,827	189	101%
Vinton	1	12,806	12,806	2,594	2,594	203	2,616	2,616	204	101%
Warren	2	53,479	26,740	8,776	4,388	164	8,973	4,487	168	102%
Statewide	44	1,071,324	24,348	196,258	4,460	183	199,448	4,533	186	102%

All population data from 2000 U.S. Census.

County Courts
Felony Overall Caseloads
2009

Court	Cases Pending January 1	New Filings	Reactivations and Transfers	Total Cases	Total Terminations	Clearance Rate	Cases Pending December 31	Cases Pending Beyond Time Guidelines
Adams	0	95	6	101	96	95%	5	0
Ashtabula, East	12	125	11	148	139	102%	9	3
Ashtabula, West	9	133	20	162	157	103%	5	1
Belmont, North	12	109	0	121	111	102%	10	2
Belmont, East	5	110	5	120	108	94%	12	2
Belmont, West	7	82	0	89	83	101%	6	2
Butler #1	20	232	83	335	325	103%	10	3
Butler #2	59	259	103	421	413	114%	8	1
Butler #3	67	446	247	760	726	105%	34	7
Fulton, East	1	57	0	58	52	91%	6	1
Fulton, West	0	86	13	99	94	95%	5	3
Harrison	9	74	4	87	78	100%	9	3
Highland	1	43	8	52	48	94%	4	0
Jefferson #1	27	66	0	93	67	102%	26	20
Jefferson #2	23	67	5	95	85	118%	10	3
Jefferson #3	80	56	5	141	35	57%	106	35
Mahoning #2	25	380	131	536	497	97%	39	17
Mahoning #3	9	71	46	126	116	99%	10	1
Mahoning #4	16	320	159	495	484	101%	11	2
Mahoning #5	19	138	46	203	187	102%	16	10
Meigs	25	267	51	343	322	101%	21	5
Monroe	6	55	3	64	55	95%	9	6
Montgomery #1	2	135	45	182	176	98%	6	0
Montgomery #2	2	193	69	264	264	101%	0	0
Morgan	0	16	1	17	17	100%	0	0
Muskingum	1	45	7	53	53	102%	0	0
Noble	0	44	1	45	44	98%	1	0
Paulding	1	34	1	36	35	100%	1	1
Perry	6	79	1	86	82	103%	4	1
Pike	19	277	46	342	327	101%	15	5
Putnam	1	57	2	60	52	88%	8	4
Sandusky #1	2	52	7	61	57	97%	4	2
Sandusky #2	2	56	9	67	57	88%	10	7
Trumbull, East	12	107	3	122	106	96%	16	10
Trumbull, Central	24	96	9	129	110	105%	19	3
Tuscarawas	1	22	1	24	24	104%	0	0
Vinton	4	159	9	172	166	99%	6	1
Warren	9	185	68	262	257	102%	5	0
Statewide	518	4,828	1,225	6,571	6,105	101%	466	161

County Courts
Felony Terminations
2009

Court	Preliminary Hearing Bindover	Waiver Preliminary Hearing	Dismissal: Lack of Speedy Trial	Other Dismissals	Unavailability of Accused	Bankruptcy Stay/Interlocutory Appeal	Other Terminations
Adams	46	1	0	42	7	0	0
Ashtabula, East	24	45	4	57	5	0	4
Ashtabula, West	16	62	1	59	17	0	2
Belmont, North	19	0	0	59	32	0	1
Belmont, East	61	1	0	37	7	0	2
Belmont, West	36	0	0	17	28	0	2
Butler #1	94	29	0	114	86	0	2
Butler #2	92	66	0	127	126	0	2
Butler #3	162	113	0	178	261	0	12
Fulton, East	0	1	0	14	1	0	36
Fulton, West	11	0	0	49	12	0	22
Harrison	3	1	0	67	7	0	0
Highland	2	21	0	16	9	0	0
Jefferson #1	33	25	0	9	0	0	0
Jefferson #2	68	1	0	12	3	0	1
Jefferson #3	10	23	0	0	0	0	2
Mahoning #2	179	0	0	207	101	0	10
Mahoning #3	5	22	0	45	44	0	0
Mahoning #4	201	0	0	92	175	0	16
Mahoning #5	3	36	0	104	42	0	2
Meigs	2	244	0	28	48	0	0
Monroe	5	0	0	0	0	0	50
Montgomery #1	3	82	0	45	46	0	0
Montgomery #2	0	155	1	31	77	0	0
Morgan	0	8	0	8	1	0	0
Muskingum	0	45	0	1	7	0	0
Noble	23	13	3	4	1	0	0
Paulding	0	27	0	6	1	0	1
Perry	33	1	0	37	6	0	5
Pike	190	1	0	87	49	0	0
Putnam	23	0	0	26	3	0	0
Sandusky #1	7	0	0	11	8	0	31
Sandusky #2	39	1	1	7	7	0	2
Trumbull, East	62	23	0	10	11	0	0
Trumbull, Central	40	45	0	16	9	0	0
Tuscarawas	24	0	0	0	0	0	0
Vinton	58	2	0	45	60	0	1
Warren	48	124	1	10	59	1	14
Statewide	1,622	1,218	11	1,677	1,356	1	220

County Courts
Misdemeanor Overall Caseloads
2009

Court	Cases Pending January 1	New Filings	Reactivations and Transfers	Total Cases	Total Terminations	Clearance Rate	Cases Pending December 31	Cases Pending Beyond Time Guidelines
Adams	56	441	65	562	504	100%	58	0
Ashtabula, East	153	568	109	830	712	105%	118	17
Ashtabula, West	230	972	178	1,380	1,210	105%	170	4
Belmont, North	92	683	0	775	726	106%	49	0
Belmont, East	116	661	35	812	723	104%	89	10
Belmont, West	74	626	0	700	627	100%	73	4
Butler #1	314	1,789	318	2,421	2,090	99%	331	15
Butler #2	461	934	355	1,750	1,506	117%	244	20
Butler #3	385	1,537	641	2,563	2,184	100%	379	81
Fulton, East	97	382	1	480	418	109%	62	6
Fulton, West	79	556	284	919	853	102%	66	3
Harrison	96	436	78	610	517	101%	93	15
Highland	46	347	123	516	457	97%	59	0
Jefferson #1	100	253	4	357	273	106%	84	51
Jefferson #2	90	222	18	330	234	98%	96	23
Jefferson #3	219	197	9	425	196	95%	229	64
Mahoning #2	178	1,166	539	1,883	1,692	99%	191	11
Mahoning #3	117	493	123	733	632	103%	101	15
Mahoning #4	216	1,038	492	1,746	1,559	102%	187	5
Mahoning #5	135	532	174	841	727	103%	114	24
Meigs	267	619	73	959	782	113%	177	26
Monroe	101	398	34	533	397	92%	136	41
Montgomery #1	378	2,103	1,012	3,493	3,214	103%	279	0
Montgomery #2	187	2,023	486	2,696	2,461	98%	235	0
Morgan	43	391	17	451	413	101%	38	1
Muskingum	122	887	107	1,116	999	101%	117	0
Noble	86	218	10	314	143	63%	171	0
Paulding	127	338	52	517	452	116%	65	9
Perry	113	754	47	914	748	93%	166	29
Pike	166	769	221	1,156	1,035	105%	121	31
Putnam	66	379	44	489	442	104%	47	2
Sandusky #1	53	322	36	411	352	98%	59	6
Sandusky #2	43	261	26	330	234	82%	96	30
Trumbull, East	95	292	20	407	292	94%	115	2
Trumbull, Central	108	589	44	741	619	98%	122	2
Tuscarawas	117	737	72	926	801	99%	125	2
Vinton	37	443	16	496	448	98%	48	3
Warren	156	1,187	405	1,748	1,614	101%	134	0
Statewide	5,519	26,543	6,268	38,330	33,286	101%	5,044	552

County Courts
Misdemeanor Terminations
2009

Court	Jury Trial	Court Trial	Guilty/No Contest to Original Charge Judge	Guilty/No Contest to Original Charge Magistrate	Guilty/No Contest to Reduced Charge	Dismissal: Lack of Speedy Trial	Other Dismissals	Violations Bureau	Transferred Out	Unavailability of Party	Bankruptcy Stay/Interlocutory Appeal	Other Terminations
Adams	0	23	149	0	40	2	108	103	0	79	0	0
Ashtabula, East	15	3	207	0	164	94	132	26	2	64	0	3
Ashtabula, West	3	13	507	0	83	8	296	70	0	220	0	6
Belmont, North	0	2	338	0	10	0	210	9	0	153	0	4
Belmont, East	0	5	258	0	39	0	288	23	0	87	0	22
Belmont, West	0	4	232	0	28	0	128	46	0	180	0	9
Butler #1	5	119	472	9	428	0	340	382	19	313	0	2
Butler #2	7	49	557	53	40	1	270	44	52	432	0	1
Butler #3	4	59	959	191	101	0	148	71	39	598	12	2
Fulton, East	0	1	65	0	64	8	98	15	0	34	0	131
Fulton, West	3	180	193	0	3	0	329	24	0	120	0	1
Harrison	1	7	148	0	41	0	193	41	0	85	0	0
Highland	0	3	169	0	20	0	116	21	0	127	0	0
Jefferson #1	0	0	153	0	30	0	50	28	2	0	0	10
Jefferson #2	1	0	109	0	24	0	30	12	0	38	0	20
Jefferson #3	0	28	98	2	21	0	27	13	0	1	0	6
Mahoning #2	0	14	582	0	298	0	377	6	20	333	0	62
Mahoning #3	1	2	205	0	125	3	143	36	0	105	0	10
Mahoning #4	3	10	675	0	130	0	239	63	0	359	0	23
Mahoning #5	0	1	262	0	145	0	135	2	0	118	0	33
Meigs	0	0	166	0	50	0	319	31	0	211	0	5
Monroe	0	10	121	0	27	0	139	46	0	30	0	23
Montgomery #1	0	13	595	0	473	8	1,131	60	1	915	0	18
Montgomery #2	1	21	939	0	403	52	417	69	14	516	0	28
Morgan	1	0	148	0	57	1	78	102	0	26	0	0
Muskingum	1	9	694	0	0	2	49	120	17	107	0	2
Noble	0	0	52	0	0	9	9	50	0	19	0	0
Paulding	3	6	190	0	52	0	80	38	0	80	0	3
Perry	12	5	412	0	56	8	66	117	0	52	0	19
Pike	1	0	404	0	48	4	325	0	0	241	0	4
Putnam	1	9	205	0	39	0	132	8	9	20	0	28
Sandusky #1	0	1	130	0	39	1	77	49	0	52	0	3
Sandusky #2	1	0	129	0	19	5	44	21	0	12	0	2
Trumbull, East	48	2	125	0	30	1	56	3	0	27	0	0
Trumbull, Central	1	2	271	0	34	0	105	109	5	92	0	0
Tuscarawas	1	49	387	0	99	0	108	17	0	84	0	56
Vinton	19	62	179	1	0	0	22	68	0	96	0	1
Warren	1	20	595	0	105	2	146	259	43	380	5	73
Statewide	134	732	12,080	256	3,365	209	6,960	2,202	223	6,406	17	610

County Courts
Operating a Vehicle While Under the Influence Overall Caseloads
2009

Court	Cases Pending January 1	New Filings	Reactivations and Transfers	Total Cases	Total Terminations	Clearance Rate	Cases Pending December 31	Cases Pending Beyond Time Guidelines
Adams	44	179	15	238	190	98%	48	2
Ashtabula, East	53	157	17	227	192	110%	35	6
Ashtabula, West	84	286	23	393	325	105%	68	1
Belmont, North	25	185	0	210	197	106%	13	1
Belmont, East	22	202	1	225	192	95%	33	2
Belmont, West	24	248	1	273	245	98%	28	2
Butler #1	29	195	20	244	202	94%	42	3
Butler #2	151	249	23	423	354	130%	69	13
Butler #3	263	574	77	914	751	115%	163	58
Fulton, East	28	101	0	129	100	99%	29	1
Fulton, West	6	76	3	85	77	97%	8	0
Harrison	31	105	4	140	125	115%	15	1
Highland	3	36	4	43	35	88%	8	0
Jefferson #1	58	209	3	270	204	96%	66	36
Jefferson #2	73	86	13	172	128	129%	44	14
Jefferson #3	75	82	0	157	80	98%	77	16
Mahoning #2	101	287	26	414	325	104%	89	2
Mahoning #3	52	162	19	233	192	106%	41	6
Mahoning #4	154	544	55	753	530	88%	223	21
Mahoning #5	69	188	23	280	241	114%	39	0
Meigs	66	122	12	200	146	109%	54	3
Monroe	21	72	3	96	73	97%	23	3
Montgomery #1	42	175	32	249	222	107%	27	0
Montgomery #2	21	160	16	197	175	99%	22	0
Morgan	6	66	3	75	62	90%	13	0
Muskingum	53	265	16	334	287	102%	47	0
Noble	36	74	3	113	36	47%	77	0
Paulding	34	96	2	132	111	113%	21	1
Perry	22	109	7	138	123	106%	15	0
Pike	53	210	33	296	260	107%	36	7
Putnam	27	138	4	169	146	103%	23	0
Sandusky #1	23	92	4	119	104	108%	15	2
Sandusky #2	10	57	4	71	51	84%	20	7
Trumbull, East	26	71	3	100	59	80%	41	1
Trumbull, Central	31	111	4	146	114	99%	32	0
Tuscarawas	31	180	16	227	190	97%	37	0
Vinton	15	112	6	133	110	93%	23	2
Warren	55	248	41	344	291	101%	53	0
Statewide	1,917	6,509	536	8,962	7,245	103%	1,717	211

County Courts
Operating a Vehicle While Under the Influence Terminations
2009

Court	Jury Trial	Court Trial	Guilty/No Contest to Original Charge Judge	Guilty/No Contest to Original Charge Magistrate	Guilty/No Contest to Reduced Charge	Dismissal: Lack of Speedy Trial	Other Dismissals	Transferred Out	Unavailability of Party	Bankruptcy Stay/Interlocutory Appeal	Other Terminations
Adams	2	1	112	0	42	2	15	0	16	0	0
Ashtabula, East	4	0	125	0	33	2	7	0	20	0	1
Ashtabula, West	2	0	217	0	50	12	9	0	23	0	9
Belmont, North	0	0	134	0	40	0	11	0	11	0	1
Belmont, East	0	0	69	0	95	0	11	0	3	0	14
Belmont, West	0	1	167	0	35	0	19	0	10	0	13
Butler #1	1	8	88	0	74	0	7	6	18	0	0
Butler #2	6	8	220	6	16	0	24	6	68	0	0
Butler #3	3	3	473	38	130	0	12	4	85	1	2
Fulton, East	0	0	52	0	27	2	3	0	0	0	16
Fulton, West	0	46	22	0	0	0	7	0	2	0	0
Harrison	0	1	89	0	20	0	12	0	3	0	0
Highland	0	0	20	0	4	0	4	0	7	0	0
Jefferson #1	0	2	185	0	15	0	2	0	0	0	0
Jefferson #2	1	0	90	0	5	0	2	1	20	0	9
Jefferson #3	0	28	19	2	28	0	1	0	2	0	0
Mahoning #2	0	0	153	0	137	0	9	1	18	0	7
Mahoning #3	0	2	112	0	49	0	2	0	21	0	1
Mahoning #4	0	1	238	0	160	0	46	0	43	0	19
Mahoning #5	0	0	103	0	81	0	18	0	12	0	2
Meigs	0	0	73	0	16	0	25	0	23	0	9
Monroe	0	0	37	0	20	0	12	0	3	0	0
Montgomery #1	0	2	132	0	51	0	11	0	26	0	0
Montgomery #2	0	1	130	0	19	0	7	0	13	0	5
Morgan	0	0	40	0	11	0	7	0	5	0	0
Muskingum	0	1	258	0	0	0	6	9	12	0	2
Noble	0	1	18	0	0	1	0	0	2	0	0
Paulding	1	0	85	0	15	0	9	0	0	0	1
Perry	8	0	101	0	5	2	3	0	3	0	1
Pike	1	0	107	0	61	1	50	0	38	0	1
Putnam	0	0	85	0	35	0	22	8	3	0	0
Sandusky #1	1	0	63	0	29	0	3	0	8	0	0
Sandusky #2	0	0	27	0	18	1	2	0	2	0	0
Trumbull, East	14	0	32	0	10	0	0	0	3	0	0
Trumbull, Central	0	0	75	0	28	0	6	1	4	0	0
Tuscarawas	0	0	130	0	24	0	19	0	10	0	7
Vinton	12	36	37	0	0	0	14	0	11	0	0
Warren	0	1	204	0	52	0	5	5	31	1	6
Statewide	56	143	4,322	46	1,435	23	422	41	579	2	126

County Courts
Other Traffic Overall Caseloads
2009

Court	Cases Pending January 1	New Filings	Reactivations and Transfers	Total Cases	Total Terminations	Clearance Rate	Cases Pending December 31	Cases Pending Beyond Time Guidelines
Adams	229	3,338	177	3,744	3,575	102%	169	1
Ashtabula, East	193	2,445	179	2,817	2,679	102%	138	8
Ashtabula, West	267	2,620	109	2,996	2,855	105%	141	0
Belmont, North	84	1,329	1	1,414	1,348	101%	66	0
Belmont, East	239	2,021	9	2,269	2,105	104%	164	1
Belmont, West	432	2,672	0	3,104	2,742	103%	362	1
Butler #1	178	3,134	129	3,441	3,201	98%	240	5
Butler #2	937	4,300	236	5,473	4,978	110%	495	19
Butler #3	762	6,635	773	8,170	7,411	100%	759	151
Fulton, East	252	3,499	5	3,756	3,579	102%	177	5
Fulton, West	173	3,220	257	3,650	3,468	100%	182	3
Harrison	161	1,947	176	2,284	2,133	100%	151	23
Highland	4	191	14	209	200	98%	9	0
Jefferson #1	373	2,273	11	2,657	2,418	106%	239	114
Jefferson #2	150	1,143	55	1,348	1,221	102%	127	62
Jefferson #3	515	1,382	89	1,986	1,493	101%	493	262
Mahoning #2	364	4,492	435	5,291	4,941	100%	350	25
Mahoning #3	181	2,113	132	2,426	2,247	100%	179	9
Mahoning #4	656	8,294	664	9,614	8,877	99%	737	9
Mahoning #5	429	3,694	294	4,417	4,085	102%	332	21
Meigs	254	3,268	58	3,580	3,291	99%	289	13
Monroe	31	870	31	932	858	95%	74	3
Montgomery #1	419	5,235	1,179	6,833	6,432	100%	401	0
Montgomery #2	258	5,277	606	6,141	5,842	99%	299	0
Morgan	26	483	17	526	502	100%	24	0
Muskingum	408	7,758	24	8,190	7,716	99%	474	0
Noble	160	1,784	19	1,963	1,822	101%	141	0
Paulding	59	1,247	18	1,324	1,249	99%	75	7
Perry	80	1,978	57	2,115	2,017	99%	98	12
Pike	480	3,070	199	3,749	3,602	110%	147	59
Putnam	83	1,948	17	2,048	1,988	101%	60	0
Sandusky #1	297	5,565	416	6,278	5,997	100%	281	1
Sandusky #2	253	4,509	161	4,923	4,262	91%	661	95
Trumbull, East	102	736	17	855	766	102%	89	5
Trumbull, Central	97	1,633	55	1,785	1,688	100%	97	0
Tuscarawas	136	3,017	60	3,213	3,092	100%	121	0
Vinton	73	1,534	19	1,626	1,563	101%	63	3
Warren	290	4,447	865	5,602	5,372	101%	230	3
Statewide	10,085	115,101	7,563	132,749	123,615	101%	9,134	920

County Courts
Other Traffic Terminations
2009

Court	Jury Trial	Court Trial	Guilty/No Contest to Original Charge Judge	Guilty/No Contest to Original Charge Magistrate	Guilty/No Contest to Reduced Charge	Dismissal: Lack of Speedy Trial	Other Dismissals	Violations Bureau	Transferred Out	Unavailability of Party	Bankruptcy Stay/Interlocutory Appeal	Other Terminations
Adams	1	4	395	0	49	4	190	2,700	0	232	0	0
Ashtabula, East	8	12	308	1	83	27	71	1,955	1	201	1	11
Ashtabula, West	0	0	603	0	93	9	111	1,755	0	268	0	16
Belmont, North	0	0	248	0	26	0	26	953	0	95	0	0
Belmont, East	0	6	146	0	51	1	50	1,717	0	130	0	4
Belmont, West	0	12	206	0	26	0	48	2,247	0	178	0	25
Butler #1	1	68	436	2	117	0	146	2,249	8	173	0	0
Butler #2	6	52	983	2	32	0	99	3,055	10	734	0	5
Butler #3	4	81	1,298	484	148	0	53	4,509	12	819	2	1
Fulton, East	1	1	66	0	149	7	40	2,669	0	142	0	504
Fulton, West	2	131	262	0	1	2	88	2,751	0	226	0	5
Harrison	0	1	108	0	159	0	74	1,595	0	196	0	0
Highland	0	0	73	0	5	0	8	96	0	18	0	0
Jefferson #1	0	0	704	0	11	0	90	1,492	1	0	0	120
Jefferson #2	0	0	307	0	24	0	51	712	0	90	0	37
Jefferson #3	0	22	212	62	30	0	19	973	1	169	0	5
Mahoning #2	0	5	1,095	0	394	2	122	2,727	1	244	0	351
Mahoning #3	0	5	504	0	154	4	43	1,389	0	52	0	89
Mahoning #4	0	15	1,220	1	527	0	160	6,087	0	282	0	542
Mahoning #5	0	6	486	0	267	0	164	2,656	0	454	0	7
Meigs	0	0	426	0	56	0	76	2,529	0	195	0	9
Monroe	1	10	61	1	9	1	8	725	0	34	0	6
Montgomery #1	1	3	1,780	0	682	3	409	2,424	0	1,092	1	37
Montgomery #2	0	15	2,076	0	199	41	213	2,619	11	610	1	57
Morgan	0	0	117	0	10	0	30	328	0	16	0	1
Muskingum	0	25	598	0	0	1	39	7,021	2	22	0	7
Noble	0	0	52	0	1	10	3	1,643	0	109	1	0
Paulding	0	6	211	0	3	0	28	966	0	33	0	1
Perry	2	9	257	0	14	5	20	1,622	0	87	0	1
Pike	0	0	1,794	1	31	3	216	988	0	566	0	1
Putnam	1	3	349	0	69	0	137	1,400	5	30	0	0
Sandusky #1	0	5	262	0	230	0	50	4,829	0	620	0	1
Sandusky #2	3	0	282	0	202	4	63	3,446	0	255	0	3
Trumbull, East	38	2	367	0	28	1	24	258	0	48	0	0
Trumbull, Central	0	3	338	0	70	1	57	1,119	3	97	0	0
Tuscarawas	0	2	395	0	60	0	83	2,384	0	146	0	22
Vinton	25	76	381	0	1	0	15	888	0	173	0	3
Warren	0	50	790	0	228	5	49	3,355	6	895	0	19
Statewide	94	630	20,196	554	4,239	131	3,173	82,831	61	9,731	6	1,890

County Courts
Personal Injury and Property Damage Overall Caseloads
2009

Court	Cases Pending January 1	New Filings	Reactivations and Transfers	Total Cases	Total Terminations	Clearance Rate	Cases Pending December 31	Cases Pending Beyond Time Guidelines
Adams	11	16	0	27	21	131%	6	2
Ashtabula, East	3	8	0	11	4	50%	7	0
Ashtabula, West	0	0	0	0	0	-	0	0
Belmont, North	2	4	0	6	5	125%	1	0
Belmont, East	1	0	0	1	1	-	0	0
Belmont, West	1	8	0	9	5	63%	4	0
Butler #1	8	4	0	12	10	250%	2	1
Butler #2	3	14	0	17	10	71%	7	0
Butler #3	16	29	2	47	32	103%	15	0
Fulton, East	0	3	0	3	3	100%	0	0
Fulton, West	0	0	0	0	0	-	0	0
Harrison	3	6	0	9	7	117%	2	0
Highland	0	4	0	4	2	50%	2	0
Jefferson #1	0	1	0	1	1	100%	0	0
Jefferson #2	0	0	0	0	0	-	0	0
Jefferson #3	0	0	0	0	0	-	0	0
Mahoning #2	15	31	0	46	25	81%	21	1
Mahoning #3	0	2	0	2	1	50%	1	0
Mahoning #4	1	10	0	11	7	70%	4	0
Mahoning #5	3	5	0	8	3	60%	5	1
Meigs	0	0	0	0	0	-	0	0
Monroe	0	0	0	0	0	-	0	0
Montgomery #1	12	24	1	37	27	108%	10	0
Montgomery #2	17	19	0	36	30	158%	6	0
Morgan	3	6	0	9	7	117%	2	0
Muskingum	0	0	0	0	0	-	0	0
Noble	0	0	0	0	0	-	0	0
Paulding	0	0	0	0	0	-	0	0
Perry	1	6	0	7	3	50%	4	1
Pike	4	8	0	12	5	63%	7	0
Putnam	0	0	0	0	0	-	0	0
Sandusky #1	3	6	0	9	8	133%	1	0
Sandusky #2	0	1	0	1	1	100%	0	0
Trumbull, East	1	1	0	2	0	0%	2	0
Trumbull, Central	5	7	0	12	8	114%	4	0
Tuscarawas	0	0	0	0	0	-	0	0
Vinton	0	0	0	0	0	-	0	0
Warren	6	35	0	41	25	71%	16	0
Statewide	119	258	3	380	251	96%	129	6

County Courts
Personal Injury and Property Damage Terminations
2009

Court	Jury Trial	Court Trial	Default Hearing by Judge	Default Hearing by Magistrate	Dismissal: Want of Prosecution	Other Dismissals	Transferred Out	Private Judge	Unavailability of Party	Bankruptcy Stay/Interlocutory Appeal	Other Terminations
Adams	0	0	19	0	2	0	0	0	0	0	0
Ashtabula, East	0	0	3	0	0	0	1	0	0	0	0
Ashtabula, West	0	0	0	0	0	0	0	0	0	0	0
Belmont, North	0	0	4	0	0	1	0	0	0	0	0
Belmont, East	0	0	1	0	0	0	0	0	0	0	0
Belmont, West	0	0	5	0	0	0	0	0	0	0	0
Butler #1	0	1	6	1	0	2	0	0	0	0	0
Butler #2	0	1	5	0	0	4	0	0	0	0	0
Butler #3	0	0	16	1	0	14	0	0	0	0	1
Fulton, East	0	0	0	0	0	1	0	0	0	0	2
Fulton, West	0	0	0	0	0	0	0	0	0	0	0
Harrison	0	0	3	0	0	3	0	0	0	0	1
Highland	0	0	1	0	0	1	0	0	0	0	0
Jefferson #1	0	0	0	0	0	0	0	0	0	0	1
Jefferson #2	0	0	0	0	0	0	0	0	0	0	0
Jefferson #3	0	0	0	0	0	0	0	0	0	0	0
Mahoning #2	0	1	10	2	0	11	0	0	0	0	1
Mahoning #3	0	0	1	0	0	0	0	0	0	0	0
Mahoning #4	0	0	2	0	0	2	0	0	0	0	2
Mahoning #5	1	0	1	0	0	0	0	0	0	0	0
Meigs	0	0	0	0	0	0	0	0	0	0	0
Monroe	0	0	0	0	0	0	0	0	0	0	0
Montgomery #1	0	0	16	0	0	8	0	0	0	0	3
Montgomery #2	0	1	20	0	1	6	0	0	0	0	2
Morgan	0	1	6	0	0	0	0	0	0	0	0
Muskingum	0	0	0	0	0	0	0	0	0	0	0
Noble	0	0	1	0	0	0	0	0	0	0	0
Paulding	0	0	0	0	0	0	0	0	0	0	0
Perry	0	0	3	0	0	0	0	0	0	0	0
Pike	0	0	4	0	0	1	0	0	0	0	0
Putnam	0	0	0	0	0	0	0	0	0	0	0
Sandusky #1	0	0	4	0	0	3	0	0	0	0	1
Sandusky #2	0	0	1	0	0	0	0	0	0	0	0
Trumbull, East	0	0	0	0	0	0	0	0	0	0	0
Trumbull, Central	0	0	3	0	0	5	0	0	0	0	0
Tuscarawas	0	0	0	0	0	0	0	0	0	0	0
Vinton	0	0	0	0	0	0	0	0	0	0	0
Warren	0	0	1	14	0	10	0	0	0	0	0
Statewide	1	5	136	18	3	72	1	0	0	0	14

County Courts
Contracts Overall Caseloads
2009

Court	Cases Pending January 1	New Filings	Reactivations and Transfers	Total Cases	Total Terminations	Clearance Rate	Cases Pending December 31	Cases Pending Beyond Time Guidelines
Adams	195	411	0	606	456	111%	150	30
Ashtabula, East	295	420	5	720	493	116%	227	47
Ashtabula, West	305	600	3	908	697	116%	211	2
Belmont, North	127	381	0	508	425	112%	83	1
Belmont, East	134	403	2	539	442	109%	97	0
Belmont, West	204	563	0	767	610	108%	157	7
Butler #1	192	362	8	562	382	103%	180	25
Butler #2	248	753	8	1,009	674	89%	335	16
Butler #3	447	832	18	1,297	898	106%	399	87
Fulton, East	72	229	0	301	233	102%	68	1
Fulton, West	0	0	0	0	0	-	0	0
Harrison	71	245	0	316	224	91%	92	3
Highland	62	100	9	171	134	123%	37	0
Jefferson #1	208	226	8	442	244	104%	198	120
Jefferson #2	195	281	0	476	320	114%	156	82
Jefferson #3	187	220	1	408	207	94%	201	105
Mahoning #2	277	776	25	1,078	871	109%	207	5
Mahoning #3	96	299	2	397	279	93%	118	10
Mahoning #4	244	570	8	822	613	106%	209	8
Mahoning #5	238	334	10	582	386	112%	196	18
Meigs	197	392	0	589	422	108%	167	33
Monroe	1	0	0	1	1	-	0	0
Montgomery #1	381	878	24	1,283	1,044	116%	239	0
Montgomery #2	423	1,024	10	1,457	1,131	109%	326	0
Morgan	68	188	4	260	224	117%	36	0
Muskingum	313	900	0	1,213	974	108%	239	0
Noble	74	152	1	227	162	106%	65	0
Paulding	0	0	0	0	0	-	0	0
Perry	159	628	0	787	628	100%	159	1
Pike	287	552	4	843	648	117%	195	61
Putnam	105	472	0	577	471	100%	106	0
Sandusky #1	120	370	0	490	407	110%	83	0
Sandusky #2	89	208	6	303	190	89%	113	18
Trumbull, East	172	282	3	457	351	123%	106	1
Trumbull, Central	119	273	3	395	269	97%	126	0
Tuscarawas	165	417	7	589	458	108%	131	1
Vinton	0	0	0	0	0	-	0	0
Warren	400	809	40	1,249	951	112%	298	1
Statewide	6,870	15,550	209	22,629	16,919	107%	5,710	683

County Courts
Contracts Terminations
2009

Court	Jury Trial	Court Trial	Default Hearing by Judge	Default Hearing by Magistrate	Dismissal: Want of Prosecution	Other Dismissals	Transferred Out	Private Judge	Unavailability of Party	Bankruptcy Stay/Interlocutory Appeal	Other Terminations
Adams	0	0	356	0	76	0	0	0	0	15	9
Ashtabula, East	7	19	359	1	1	75	3	0	2	20	5
Ashtabula, West	3	16	490	0	30	120	1	0	4	17	8
Belmont, North	0	0	345	0	0	61	1	0	3	7	8
Belmont, East	0	0	350	0	0	84	0	0	0	1	7
Belmont, West	0	0	496	0	0	82	0	0	0	17	15
Butler #1	1	11	279	2	17	65	1	1	0	0	5
Butler #2	8	14	469	15	41	99	4	0	0	10	14
Butler #3	11	24	648	16	1	175	0	2	1	8	12
Fulton, East	0	0	0	0	0	34	0	0	0	1	198
Fulton, West	0	0	0	0	0	0	0	0	0	0	0
Harrison	0	3	167	0	0	42	1	0	0	9	2
Highland	0	12	68	0	0	42	4	0	4	4	0
Jefferson #1	0	0	185	0	0	54	0	0	0	0	5
Jefferson #2	0	0	276	0	0	44	0	0	0	0	0
Jefferson #3	0	0	175	0	1	30	0	0	0	1	0
Mahoning #2	0	17	661	2	0	158	0	0	24	4	5
Mahoning #3	0	10	208	0	0	44	0	0	0	6	4
Mahoning #4	0	29	441	4	0	107	1	0	3	18	21
Mahoning #5	1	9	253	0	0	97	0	0	1	17	5
Meigs	0	0	65	1	0	350	0	0	0	3	3
Monroe	0	0	0	0	0	0	0	0	0	0	1
Montgomery #1	0	7	751	0	1	171	0	0	0	37	77
Montgomery #2	0	29	883	1	36	131	5	0	0	39	7
Morgan	0	0	148	0	0	67	1	0	1	6	1
Muskingum	0	4	731	0	38	187	0	0	0	13	1
Noble	0	5	116	0	1	31	1	0	2	2	0
Paulding	0	0	0	0	0	0	0	0	0	0	0
Perry	1	1	502	0	35	62	2	0	0	9	15
Pike	0	0	549	0	0	86	0	0	0	13	0
Putnam	0	0	343	0	0	87	0	0	0	0	41
Sandusky #1	0	2	319	0	0	68	0	1	0	14	3
Sandusky #2	0	0	166	0	0	24	0	0	0	0	2
Trumbull, East	0	14	243	1	35	43	2	0	1	10	0
Trumbull, Central	0	11	169	0	30	48	0	0	1	10	0
Tuscarawas	0	6	325	0	0	105	0	0	0	16	6
Vinton	0	0	0	0	0	0	0	0	0	0	0
Warren	1	59	4	534	0	330	0	0	0	22	1
Statewide	33	302	11,540	577	343	3,203	27	4	47	349	481

County Courts
Forcible Entry and Detainer Overall Caseloads
2009

Court	Cases Pending January 1	New Filings	Reactivations and Transfers	Total Cases	Total Terminations	Clearance Rate	Cases Pending December 31	Cases Pending Beyond Time Guidelines
Adams	23	113	0	136	123	109%	13	1
Ashtabula, East	9	57	2	68	63	107%	5	0
Ashtabula, West	19	119	2	140	125	103%	15	0
Belmont, North	26	85	0	111	94	111%	17	0
Belmont, East	3	82	0	85	78	95%	7	1
Belmont, West	6	42	0	48	41	98%	7	1
Butler #1	37	95	2	134	104	107%	30	10
Butler #2	90	289	1	380	316	109%	64	5
Butler #3	122	780	1	903	779	100%	124	8
Fulton, East	13	39	0	52	44	113%	8	0
Fulton, West	15	64	0	79	69	108%	10	0
Harrison	2	25	0	27	26	104%	1	0
Highland	9	58	0	67	64	110%	3	0
Jefferson #1	35	71	0	106	63	89%	43	32
Jefferson #2	2	25	0	27	24	96%	3	0
Jefferson #3	15	15	0	30	17	113%	13	7
Mahoning #2	48	227	3	278	228	99%	50	0
Mahoning #3	12	35	0	47	36	103%	11	1
Mahoning #4	131	337	4	472	329	96%	143	2
Mahoning #5	11	26	0	37	32	123%	5	0
Meigs	19	77	0	96	78	101%	18	0
Monroe	0	0	0	0	0	-	0	0
Montgomery #1	196	568	6	770	636	111%	134	0
Montgomery #2	170	556	1	727	606	109%	121	0
Morgan	6	30	1	37	32	103%	5	0
Muskingum	5	119	0	124	121	102%	3	0
Noble	3	13	3	19	15	94%	4	0
Paulding	5	19	1	25	22	110%	3	1
Perry	31	139	0	170	135	97%	35	0
Pike	128	110	1	239	94	85%	145	52
Putnam	8	33	0	41	36	109%	5	0
Sandusky #1	11	45	0	56	52	116%	4	0
Sandusky #2	5	14	0	19	9	64%	10	2
Trumbull, East	17	43	0	60	49	114%	11	0
Trumbull, Central	14	43	0	57	39	91%	18	0
Tuscarawas	20	133	0	153	136	102%	17	0
Vinton	11	36	0	47	42	117%	5	0
Warren	35	209	2	246	219	104%	27	0
Statewide	1,312	4,771	30	6,113	4,976	104%	1,137	123

County Courts
Forcible Entry and Detainer Terminations
2009

Court	Jury Trial	Court Trial	Default Hearing by Judge	Default Hearing by Magistrate	Dismissal: Want of Prosecution	Other Dismissals	Transferred Out	Private Judge	Unavailability of Party	Bankruptcy Stay/Interlocutory Appeal	Other Terminations
Adams	0	0	77	0	45	0	0	0	0	0	1
Ashtabula, East	0	1	34	0	1	25	0	0	1	0	1
Ashtabula, West	0	0	71	0	0	50	0	0	1	0	2
Belmont, North	0	0	72	0	0	18	0	0	3	0	1
Belmont, East	0	0	64	0	0	14	0	0	0	0	0
Belmont, West	0	0	25	0	0	10	0	0	0	0	6
Butler #1	0	0	4	63	0	36	1	0	0	0	0
Butler #2	0	0	72	56	2	184	0	0	0	1	1
Butler #3	0	0	55	156	0	564	0	0	0	0	4
Fulton, East	0	0	0	0	0	19	0	0	0	0	25
Fulton, West	0	0	39	0	0	30	0	0	0	0	0
Harrison	0	1	16	0	0	9	0	0	0	0	0
Highland	0	0	57	0	0	7	0	0	0	0	0
Jefferson #1	0	0	50	0	0	12	0	0	0	0	1
Jefferson #2	0	0	18	0	0	6	0	0	0	0	0
Jefferson #3	0	0	13	0	0	4	0	0	0	0	0
Mahoning #2	0	3	115	17	0	91	0	0	1	0	1
Mahoning #3	0	1	29	0	0	6	0	0	0	0	0
Mahoning #4	0	5	153	5	0	158	0	0	1	0	5
Mahoning #5	0	0	18	0	0	12	0	0	0	0	1
Meigs	0	0	34	0	0	43	0	0	0	1	0
Monroe	0	0	0	0	0	0	0	0	0	0	0
Montgomery #1	0	1	72	0	5	495	1	0	0	1	61
Montgomery #2	0	9	227	0	13	348	2	0	0	2	5
Morgan	0	17	9	0	0	6	0	0	0	0	0
Muskingum	0	0	90	0	1	29	0	0	0	1	0
Noble	0	5	8	0	0	2	0	0	0	0	0
Paulding	0	0	14	0	0	8	0	0	0	0	0
Perry	1	0	95	0	20	17	0	0	0	0	2
Pike	0	0	73	0	0	21	0	0	0	0	0
Putnam	0	0	0	0	0	8	0	0	0	0	28
Sandusky #1	0	0	37	0	0	14	0	0	0	0	1
Sandusky #2	0	0	5	0	0	4	0	0	0	0	0
Trumbull, East	0	0	39	0	2	8	0	0	0	0	0
Trumbull, Central	0	0	18	0	9	12	0	0	0	0	0
Tuscarawas	0	0	63	0	0	72	0	0	0	0	1
Vinton	0	0	35	1	0	6	0	0	0	0	0
Warren	0	3	0	129	0	86	0	0	0	0	1
Statewide	1	46	1,801	427	98	2,434	4	0	7	6	148

County Courts
Other Civil Overall Caseloads
2009

Court	Cases Pending January 1	New Filings	Reactivations and Transfers	Total Cases	Total Terminations	Clearance Rate	Cases Pending December 31	Cases Pending Beyond Time Guidelines
Adams	3	14	0	17	15	107%	2	1
Ashtabula, East	18	70	1	89	76	107%	13	4
Ashtabula, West	2	16	0	18	15	94%	3	0
Belmont, North	0	4	0	4	4	100%	0	0
Belmont, East	1	18	0	19	19	106%	0	0
Belmont, West	1	13	0	14	12	92%	2	0
Butler #1	1	19	0	20	12	63%	8	0
Butler #2	44	39	0	83	72	185%	11	5
Butler #3	3	43	0	46	30	70%	16	2
Fulton, East	79	288	0	367	285	99%	82	3
Fulton, West	239	435	5	679	551	125%	128	2
Harrison	0	0	0	0	0	-	0	0
Highland	0	3	1	4	1	25%	3	0
Jefferson #1	17	15	0	32	5	33%	27	17
Jefferson #2	0	22	0	22	15	68%	7	0
Jefferson #3	4	2	0	6	6	300%	0	0
Mahoning #2	8	60	4	72	59	92%	13	0
Mahoning #3	6	6	0	12	10	167%	2	1
Mahoning #4	2	22	1	25	20	87%	5	0
Mahoning #5	4	21	0	25	24	114%	1	0
Meigs	2	6	0	8	1	17%	7	1
Monroe	85	204	0	289	207	101%	82	18
Montgomery #1	12	36	0	48	40	111%	8	0
Montgomery #2	2	28	1	31	30	103%	1	0
Morgan	3	9	0	12	10	111%	2	0
Muskingum	0	47	0	47	47	100%	0	0
Noble	0	4	0	4	3	75%	1	0
Paulding	91	221	7	319	242	106%	77	6
Perry	3	4	0	7	5	125%	2	0
Pike	3	19	0	22	18	95%	4	1
Putnam	0	2	0	2	2	100%	0	0
Sandusky #1	0	21	0	21	20	95%	1	0
Sandusky #2	0	11	0	11	5	45%	6	0
Trumbull, East	3	2	0	5	4	200%	1	0
Trumbull, Central	0	0	0	0	0	-	0	0
Tuscarawas	0	16	0	16	16	100%	0	0
Vinton	84	222	4	310	247	109%	63	0
Warren	2	65	0	67	67	103%	0	0
Statewide	722	2,027	24	2,773	2,195	107%	578	61

County Courts
Other Civil Terminations
2009

Court	Jury Trial	Court Trial	Default Hearing by Judge	Default Hearing by Magistrate	Dismissal: Want of Prosecution	Other Dismissals	Transferred Out	Private Judge	Unavailability of Party	Bankruptcy Stay/Interlocutory Appeal	Other Terminations
Adams	0	0	13	0	0	1	0	0	0	0	1
Ashtabula, East	1	0	71	0	0	2	0	0	0	1	1
Ashtabula, West	0	0	12	0	0	3	0	0	0	0	0
Belmont, North	0	0	0	0	0	1	0	0	0	0	3
Belmont, East	0	0	16	0	0	2	0	0	0	0	1
Belmont, West	0	0	12	0	0	0	0	0	0	0	0
Butler #1	0	0	9	0	0	2	0	0	0	0	1
Butler #2	0	0	68	0	0	4	0	0	0	0	0
Butler #3	0	0	24	1	0	1	0	0	0	0	4
Fulton, East	0	0	0	0	0	46	0	0	1	1	237
Fulton, West	0	0	432	0	0	115	0	0	0	0	4
Harrison	0	0	0	0	0	0	0	0	0	0	0
Highland	0	0	1	0	0	0	0	0	0	0	0
Jefferson #1	0	0	5	0	0	0	0	0	0	0	0
Jefferson #2	0	0	15	0	0	0	0	0	0	0	0
Jefferson #3	0	0	2	0	0	4	0	0	0	0	0
Mahoning #2	0	2	34	1	0	19	0	0	0	0	3
Mahoning #3	0	0	7	0	0	3	0	0	0	0	0
Mahoning #4	0	1	4	1	0	4	0	0	0	0	12
Mahoning #5	0	0	1	0	0	11	0	0	0	0	12
Meigs	0	0	0	0	0	1	0	0	0	0	0
Monroe	0	0	0	0	0	0	0	0	0	1	206
Montgomery #1	0	0	0	0	0	5	0	0	0	0	35
Montgomery #2	0	0	1	0	1	3	0	0	0	0	25
Morgan	0	0	8	0	0	2	0	0	0	0	0
Muskingum	0	0	36	0	0	11	0	0	0	0	0
Noble	0	1	1	0	0	1	0	0	0	0	0
Paulding	1	0	194	0	0	46	0	0	0	1	0
Perry	0	1	3	0	0	1	0	0	0	0	0
Pike	0	0	18	0	0	0	0	0	0	0	0
Putnam	0	0	0	0	0	0	0	0	0	0	2
Sandusky #1	0	0	19	0	0	0	0	0	0	0	1
Sandusky #2	0	0	5	0	0	0	0	0	0	0	0
Trumbull, East	0	0	2	0	0	2	0	0	0	0	0
Trumbull, Central	0	0	0	0	0	0	0	0	0	0	0
Tuscarawas	0	0	1	0	0	0	0	0	0	0	15
Vinton	0	0	205	1	0	41	0	0	0	0	0
Warren	0	0	1	60	0	3	0	0	0	0	4
Statewide	2	5	1,220	64	1	334	0	0	1	4	567

County Courts
Small Claims Overall Caseloads
2009

Court	Cases Pending January 1	New Filings	Reactivations and Transfers	Total Cases	Total Terminations	Clearance Rate	Cases Pending December 31	Cases Pending Beyond Time Guidelines
Adams	13	31	0	44	35	113%	9	4
Ashtabula, East	89	154	1	244	208	134%	36	15
Ashtabula, West	17	105	2	124	107	100%	17	1
Belmont, North	48	240	0	288	219	91%	69	0
Belmont, East	52	208	0	260	218	105%	42	0
Belmont, West	16	162	0	178	147	91%	31	5
Butler #1	36	150	1	187	139	92%	48	13
Butler #2	24	63	1	88	71	111%	17	1
Butler #3	40	155	0	195	118	76%	77	27
Fulton, East	36	230	0	266	237	103%	29	4
Fulton, West	92	377	6	475	408	107%	67	2
Harrison	8	44	0	52	48	109%	4	0
Highland	4	48	1	53	48	98%	5	0
Jefferson #1	26	92	0	118	85	92%	33	21
Jefferson #2	25	66	0	91	68	103%	23	16
Jefferson #3	52	57	0	109	52	91%	57	41
Mahoning #2	81	309	9	399	341	107%	58	4
Mahoning #3	9	41	0	50	33	80%	17	2
Mahoning #4	58	272	3	333	282	103%	51	5
Mahoning #5	63	186	13	262	193	97%	69	14
Meigs	20	65	0	85	62	95%	23	5
Monroe	6	76	0	82	72	95%	10	2
Montgomery #1	19	115	0	134	114	99%	20	0
Montgomery #2	30	150	0	180	160	107%	20	0
Morgan	1	24	0	25	23	96%	2	0
Muskingum	11	138	0	149	130	94%	19	0
Noble	12	43	1	56	51	116%	5	0
Paulding	16	194	2	212	184	94%	28	0
Perry	16	136	0	152	125	92%	27	0
Pike	20	68	0	88	62	91%	26	17
Putnam	11	109	0	120	115	106%	5	0
Sandusky #1	18	102	0	120	115	113%	5	0
Sandusky #2	6	39	2	47	28	68%	19	4
Trumbull, East	23	122	3	148	136	109%	12	0
Trumbull, Central	19	90	0	109	95	106%	14	0
Tuscarawas	32	103	0	135	110	107%	25	0
Vinton	13	34	0	47	40	118%	7	0
Warren	29	166	4	199	177	104%	22	1
Statewide	1,091	4,764	49	5,904	4,856	101%	1,048	204

County Courts
Small Claims Terminations
2009

Court	Hearing by Judge	Hearing by Magistrate	Transfer to Regular Civil Docket	Dismissal: Want of Prosecution	Other Dismissals	Unavailability of Party	Bankruptcy Stay/Interlocutory Appeal	Other Terminations
Adams	22	0	0	11	0	0	0	2
Ashtabula, East	114	1	0	28	58	1	1	5
Ashtabula, West	41	0	0	0	52	3	1	10
Belmont, North	157	0	0	0	43	15	0	4
Belmont, East	148	0	0	0	57	0	3	10
Belmont, West	89	0	0	0	49	0	2	7
Butler #1	5	90	0	4	38	1	0	1
Butler #2	20	22	1	2	24	0	0	2
Butler #3	12	54	0	0	48	0	0	4
Fulton, East	0	0	0	0	46	0	0	191
Fulton, West	320	0	0	0	83	0	0	5
Harrison	33	0	0	0	15	0	0	0
Highland	26	0	0	0	18	3	0	1
Jefferson #1	59	0	1	0	24	0	0	1
Jefferson #2	60	0	0	0	8	0	0	0
Jefferson #3	38	0	0	0	13	0	0	1
Mahoning #2	200	45	0	0	87	4	0	5
Mahoning #3	24	0	0	0	6	0	0	3
Mahoning #4	184	14	0	0	65	0	9	10
Mahoning #5	106	0	0	0	77	0	2	8
Meigs	29	0	0	0	31	0	2	0
Monroe	0	0	0	0	0	0	0	72
Montgomery #1	32	0	28	0	33	0	1	20
Montgomery #2	100	0	5	6	48	0	1	0
Morgan	10	0	0	0	13	0	0	0
Muskingum	120	0	0	0	10	0	0	0
Noble	7	0	37	0	7	0	0	0
Paulding	150	0	0	0	33	0	1	0
Perry	76	0	3	30	14	0	0	2
Pike	42	0	0	0	19	0	1	0
Putnam	80	0	0	0	33	0	0	2
Sandusky #1	77	0	0	0	32	0	3	3
Sandusky #2	23	0	0	0	4	0	0	1
Trumbull, East	97	0	1	15	21	2	0	0
Trumbull, Central	57	0	3	3	32	0	0	0
Tuscarawas	82	0	0	0	28	0	0	0
Vinton	30	0	0	0	6	4	0	0
Warren	1	96	4	0	72	0	1	3
Statewide	2,671	322	83	99	1,247	33	28	373



Definitions





Definitions

Courts of Common Pleas Statistical Reporting

The following definitions are adapted from the *Instructions for Preparation of Statistical Report Forms* promulgated pursuant to the Rules of Superintendence for the Courts of Ohio. They apply to terms found on the report forms submitted by Ohio courts to the Supreme Court of Ohio Case Management Section and to the caseload statistics information included in the *Ohio Courts Statistical Report*.

Admission Uncontested cases terminated by admission, default or agreement.

Adult Cases R.C. 2919.24 Juvenile court cases brought against an adult who is the defendant accused of contributing to the neglect, unruliness or delinquency of a minor.

All Others Any case that cannot appropriately be recorded in a listed category.

Bankruptcy Stay/Interlocutory Appeal Cases in which a bankruptcy stay was issued or an interlocutory appeal taken. Once the stay is removed or the case remanded, the case is reactivated.

Certification/Waiver Granted Juvenile delinquency cases transferred for criminal prosecution to the appropriate court having jurisdiction of the offense; more commonly referred to as “bindovers.”

Change of Custody Post-decree domestic relations cases in which the court must adjudicate a motion for change of custody, including requests for change of custody based upon an election of the child and cases where custody is contested. Juvenile cases are included where there is an application for writ of habeas corpus involving the custody of a child or where a motion for change of custody is filed pursuant to Juv.R. 10(A).

Clearance Rate In all case types, the clearance rate is a statistical calculation comparing the number of cases filed during the year to the number of cases terminated during the same year. It is determined by dividing the total number of terminations by the total number of new filings, reactivations and transfers. It is expressed as a percentage. For example, if 90 terminations and 100 total incoming cases are reported, the clearance rate is 90 percent.

Court Trial A case is considered terminated by trial to the court (i.e. judge) if judgment is rendered after the first witness is sworn.

Criminal Cases in which a person is charged with violation of a state law or local ordinance other than a traffic law or ordinance. For purposes of tracking the age of the case for these reports, the case begins at arraignment.

Default Cognovit judgments and default judgments in civil cases.

Definitions

Courts of Common Pleas Statistical Reporting

Default/Uncontested Domestic relations cases in which there is no responsive pleading filed or the defendant fails to appear in person or through counsel.

Delinquency Juvenile cases filed concerning a delinquent child, as defined by R.C. 2152.02.

Dependency, Neglect or Abuse Juvenile cases concerning the neglected child, as defined by R.C. 2151.03; the dependent child, as defined by R.C. 2151.04; or the abused child, as defined by R.C. 2151.031.

Dismissals Before or after pre-trial conference, but prior to the swearing of the first witness, the case is dismissed by the judge or prosecutor with or without prejudice.

Dismissals for Want of Prosecution (Civil Cases) or Lack of Speedy Trial (Criminal Cases) Cases dismissed pursuant to R.C. 2945.73 or Sup. R. 40 for want of prosecution within the prescribed time limits. This termination line does not track criminal cases dismissed for want of prosecution.

Dissolution of Marriage Domestic relations cases in which a petition for dissolution of marriage is filed pursuant to R.C. 3105.63, with or without minor children.

Diversion or Arbitration Criminal cases where diversion is granted after arraignment on the indictment or information, but not as a condition of a sentence placing the accused on probation. In civil cases in which the court adopted a mandatory arbitration rule, the referral of the case to arbitration does not constitute a termination. A case is reported as terminated by arbitration after a report and award are filed and the period for the filing of an appeal or exception runs.

Domestic Violence Domestic violence actions filed as separate cases pursuant to R.C. 3113.31. This does not include miscellaneous matters filed in pending cases, such as motions to evict.

Guilty/No Contest Plea to Reduced Charge Criminal cases terminated by the acceptance of a plea of guilty or no contest to a reduced charge. The change of plea must occur prior to the swearing of the jury or the swearing of the first witness in a court trial.

Jury Trial A case is considered terminated by jury trial if judgment is rendered after the jury is sworn, regardless of the outcome of the trial.

Mediation/Conciliation Domestic relations cases in which a petition for conciliation is filed or a referral to mediation is made. Petition or referral seeks to defer further action and prevents or suspends proceedings for divorce, annulment or alimony.

Definitions

Courts of Common Pleas Statistical Reporting

Motion for Permanent Custody Juvenile cases in which a complaint or motion for permanent custody is filed when custody is contested. This does not include voluntary placements.

Other Civil Cases Civil cases not included within any of the other categories. Ancillary proceedings are not reported as cases.

Parentage Cases brought pursuant to R.C. Chapter 3111., the Uniform Parentage Act. Once paternity is established, the parentage case is considered terminated for reporting purposes.

Personal Injury Civil cases in which the principal issue is liability for, or the amount of damages to be received for, allegedly tortious conduct resulting in personal injury.

Support Enforcement/Modification Post-decree domestic relations cases in which it is alleged there is disobedience of, or resistance to, a lawful judgment of the court requiring the payment of support. A case is reported only once, regardless of the number of pending motions.

Traffic Cases dealing with matters involving traffic offenders. Juveniles, as defined by R.C. 2152.02 (N), and adult traffic cases include any violation of state law or local ordinance arising out of the use of a motor vehicle, except those involving operating a vehicle while under the influence charges.

Transfer to Another Judge or Court Cases terminated by virtue of transferring the case from one judge to another judge within the same division of a court by an assignment of the administrative judge or by transferring the case to another court. This action constitutes complete divestment of responsibility by the original judge.

Trial by Judge Contested matters terminated as a result of a hearing conducted by a judge.

Trial by Magistrate Contested cases settled or dismissed, or in which the accused changes plea after the first witness is sworn. This category is limited to substantive hearings held by a magistrate.

Unavailability of Accused for Trial or Sentencing Cases terminated when a defendant is unavailable due to mental status, incarceration on other charges, or flight from custody. The mere failure of the accused to appear when the case is set for trial or hearing does not, in itself, authorize termination by reason of unavailability.

Unruly Juvenile cases concerning unruly children, as defined by R.C. 2151.022.

Definitions

Courts of Common Pleas Statistical Reporting

U.I.F.S.A. Cases brought pursuant to R.C. Chapter 3115, the Uniform Interstate Family Support Act, handled by the domestic relations or juvenile divisions, including cases initiated in Ohio and cases in which Ohio is the responding state.

Visitation Enforcement/Modification Post-decree domestic relations cases in which it is alleged there is disobedience of, or resistance to, lawful judgment of the court relative to child visitation rights. A case is listed only once, regardless of the number of pending motions.

Voluntary Dismissal Voluntary withdrawal of a pending domestic relations action, for any reason, by the person who originally filed the cause or action.

Workers' Compensation Appeals filed under R.C. 4123.512, including noncompliance actions by the state, for recovery of benefits or of premiums and mandamus actions arising from claims or awards.

Definitions

Municipal and County Courts Statistical Reporting

The following definitions are adapted from the *Instructions for Preparation of Statistical Report Forms* promulgated pursuant to the Rules of Superintendence for the Courts of Ohio. They apply to terms found on the report forms submitted by Ohio courts to the Supreme Court of Ohio Case Management Section and to the caseload statistics information included in the *Ohio Courts Statistical Report*.

Clearance Rate In all case types, the clearance rate is a statistical calculation comparing the number of cases filed during the year to the number of cases terminated during the same year. It is determined by dividing the total number of terminations by the total number of new filings, reactivations and transfers. It is expressed as a percentage. For example, if 90 terminations and 100 incoming cases are reported, the clearance rate is 90 percent.

Criminal Cases in which a person is charged with violation of a state law or local ordinance other than a traffic law or ordinance. For purposes of tracking the age of the case for these reports, the case begins at arraignment.

Default Cognovit judgments and default judgments in civil cases.

Dismissals Before or after pre-trial conference, but prior to the swearing of the first witness, the case is dismissed by the judge or prosecutor with or without prejudice.

Dismissal for Want of Prosecution (Civil Cases) or Lack of Speedy Trial (Criminal Cases) Cases dismissed pursuant to R.C. 2945.73 or Sup.R. 40 for want of prosecution within the prescribed time limits. This termination line does not track criminal cases dismissed for want of prosecution.

F.E.D. (Forcible Entry and Detainer) A summary proceeding initiated under R.C. 1923. or 5321. for restoring possession of real property to one who is wrongfully kept out or is wrongfully deprived of possession.

Felony A felony is defined by R.C. 2901.02 and Crim.R. 2 as an offense specifically classified as a felony, regardless of penalty, or an offense in which imprisonment for more than one year can be imposed. When transferred to the common pleas court, these cases are reported as criminal cases by the receiving court.

Guilty/No Contest Plea to Reduced Charge Criminal cases terminated by the acceptance of a plea of guilty or no contest to a reduced charge. The change of plea must occur prior to the swearing of the jury or the swearing of the first witness in a court trial.

Hearing by Magistrate Contested cases settled or dismissed, or in which the accused changes plea after the first witness is sworn. This category is limited to substantive hearings held by a magistrate.

Definitions

Municipal and County Courts Statistical Reporting

Jury Trial A case is considered terminated by jury trial if judgment is rendered after the jury is sworn, regardless of the outcome of the trial.

Misdemeanors A misdemeanor is defined by R.C. 2901.02 and Crim.R. 2 as an offense specifically classified as a misdemeanor, or an offense in which imprisonment for not more than one year can be imposed. While traffic offenses fall within this definition, they are reported as operating a vehicle while under the influence or other traffic offenses (see page 281) and not as misdemeanors.

Other Civil Cases Civil cases not included within any of the other categories. Ancillary proceedings are not reported as cases.

Other Traffic A misdemeanor charged under a statute or an ordinance arising out of the use of any type of vehicle generally used on the roads of the state, except an O.V.I. offense. Parking violations are not included in this category or anywhere else in the *Ohio Courts Summary*.

O.V.I. (Operating a Vehicle While Under the Influence) Cases that include violating R.C. 4511.19 or any local ordinance that prohibits operating a motor vehicle while under the influence of alcohol or any drug of abuse.

Personal Injury Civil cases in which the principal issue is liability for, or the amount of damages to be received for, allegedly tortious conduct resulting in personal injury.

Small Claims Civil actions brought under R.C. 1925. for the recovery of small debts and accounts, not exceeding \$3,000, exclusive of interest and costs.

Transfer Cases terminated by virtue of transferring the case from one judge to another judge within the same division of a court by an assignment of the administrative judge or by transferring the case to another court. This category also includes cases bound over to a grand jury as a result of waiver of a preliminary hearing and small claims cases transferred to the regular civil docket. This action constitutes complete divestment of responsibility by the original judge.

Transferred Out Cases transferred to other courts or other judges of the original court as reported by the individually assigned judge pursuant to Sup.R. 37(A) (3) (b).

Trial/Hearing by Judge Felony cases bound over to a grand jury as a result of a preliminary hearing and other cases terminated in particular sessions by a judge.

Unavailability of Accused Cases terminated when a defendant is unavailable due to mental status, incarceration on other charges or flight from custody. The mere failure of the accused to appear when the case is set for trial or hearing does not, in itself, authorize termination by reason of unavailability.

Definitions

Municipal and County Courts Statistical Reporting

Violations Bureau This termination type includes misdemeanor and other traffic cases terminated by payment of a fine at a Traffic Violations Bureau.





THE SUPREME COURT *of* OHIO

Office of Judicial & Court Services
Case Management Section
65 South Front Street
Columbus, Ohio 43215-3431